Two free tickets to Loew's Fox Theater presented with each paid-in-advance order for seven or more insertions of a Post want ad. . . . On the screen, "Men Must Fight;" Milton Berle on the stage.

The Washington Post.

Today — Occasional rain; warmer.
Tomorrow—Occasional rain; colder by night; increasing southeast and south winds, shifting to northwest.
Yesterday—High, 60; low, 32. 1932—High, 71; low, 35.
Details on back page.

NO. 20,742. ENTERED AS SECOND CLASS MATTER, POSTOFFICE, WASHINGTON, D. C. WASHINGTON: FRIDAY, MARCH 31, 1933.
COPYRIGHT, 1933, BY THE WASHINGTON POST CO.
THREE CENTS.

BEER AND WINE SENATE ACTION SET FOR TODAY

Robinson Predicts Vote by Night on Revamped D. C. Measure.

DRUG STORES BARRED AS RETAIL HANDLERS

Tydings Promised Every Aid for Early Passage of Program.

By ROBERT C. ALBRIGHT.

The 3.2 per cent District beer and wine bill, rewritten many times to span the narrowing gap between wets and reformists, will be called up for Senate action at noon today.

The local ale measure, reported yesterday after a week's careful committee scrutiny, remained the only business on the Senate's calendar when the chamber recessed late yesterday.

Democratic Leader Joseph T. Robinson said the Senate will take it up at once and every opportunity given for passage before nightfall.

Senator Millard E. Tydings (Democrat), Maryland, chairman of the beer subcommittee which rewrote the bill, saw no serious obstacles in the path of enactment.

Drug Stores Barred.

A number of attempts will be made to amend the measure, with Senator David I. Walsh (Democrat), Massachusetts, sponsoring an amendment to permit drug stores with restaurant facilities to serve the beverage. Drug stores are ruled out under the present language.

The Senate in scheduling the local beer debate for today sacrificed a three-day recess it otherwise would have taken as reward for its speed in disposing of pending national matters. The House, its dockets clear for the time being, adjourned until Monday.

Even if the Senate passes the beer bill today, it can not become law until next week. The measure must go back to the House for approval of extensive Senate changes. In all probability, a conference will be asked by the lower chamber, causing further delay.

To License Solicitors.

Several minor changes appeared in the bill reported to the Senate yesterday, that were not in the measure as it originally was voted out of the committee Wednesday. Senator Tydings said consent of the committee was obtained to "clarify" the language.

A new type of license, a solicitor's permit, carrying an annual fee of $1, was authorized. It would be issued to persons soliciting orders for beer.

The language of the "on sale" license provision was clarified to provide beer could be sold only in rooms used primarily for serving of food or to assemblages where more than six persons are present, or in other

Continued on Page 2, Column 4.

Sanders Under Knife At Capital Hospital

Everett Sanders, secretary to former President Coolidge and chairman of the Republican national committee, is in Georgetown Hospital, where a gall bladder operation was performed at 8 a. m. yesterday.

His condition last night was described as "satisfactory." He maintains a residence here in the Mayflower Hotel. Prior to serving as President Coolidge's secretary, Mr Sanders was a member of Congress from Indiana.

POST Ads Pull

N. J. AVE. SE., 437—1 floor; 2 bedrooms, large kit., priv. bath; light, gas, all furnished; near Capitol; reasonable.

. . . and this apartment was naturally rented . . .

Results from Post want-ads are so consistent that Mrs. Tucker occasioned no surprise when she phoned to thank The Post for its services and complimented us upon the character of Post response.

For Results Use
Washington Post
WANT ADS
Phone National 4205

Matsuoka Says Japan To Stay in Manchuria

Associated Press Photo.
Yosuke Matsuoka, Japanese representative who withdrew from the League of Nations, arrived yesterday to confer with President Roosevelt. He was greeted by Japanese Ambassador Debuchi (right).

Will Not Leave at Least for Six Months, Avers Delegate Here.

By HAROLD J. T. HORAN.

Possibility that Japan will maintain her occupation of Manchuria for the next six months, at least, was admitted here yesterday by Yosuke Matsuoka, chief of the Japanese delegation at the League of Nations, who is now returning to Tokyo.

The Japanese spokesman covered the whole field of Asiatic politics in the course of an interview at the Hotel Carlton. He had given out a prepared statement before the meeting with the journalists, but he developed the Japanese position on international affairs more fully in an interview afterward.

Mr. Matsuoka smoked a pipe all during the interview and rarely even removed it from his mouth while speaking. He speaks excellent English with great deliberation and exactitude.

The freedom with which his remarks have been interpreted in the American press caused him to exclaim with some petulance at the beginning of the interview apropos of the statement attributed to him with regard to the presence of the American fleet in the Pacific:

"I denied the report that the removal of the fleet was desired by Japan. That is not our business." Then he exclaimed with great emphasis:

"That's your business. However,

Continued on Page 2, Column 2.

U.S. AND BRITAIN ASK TRADE PARLEY SOON

Davis and MacDonald Are Convinced It Can Be Held in Late May.

London, March 30 (A.P.).—World aspects of America's "new deal" became evident here today in conference between Prime Minister Macdonald and Norman H. Davis, American Ambassador-at-large.

They have as their objective convening a world economic conference as soon as possible and breaking the strangle hold which is suffocating world trade.

Both believe that the sooner the conference is held, the better. They proceeded with a preliminary exchange of views, the first of which was a decision that only six weeks' notice need be given the participating nations, instead of three months, making the beginning of the conference possible for late in May.

Their talks today were confined to the economic conference. Disarmament and debts were not discussed.

Mr. Davis said the conference does not depend on settlement of either debts or disarmament, and he would not discuss the British debt payment due the United States on June 15. He intimated, however, that the new Congress was largely elected on the understanding that there would be no cancellation, reduction or postponement of the war debts.

He is proceeding on the assumption that the economic conference will be held in London, and does not know whether a preliminary British mission, possibly headed by Mr. MacDonald, will go to Washington.

After conferring twice with Mr. Macdonald today and making an engagement for another conference tomorrow, Mr. Davis had luncheon with Sir John Simon, the foreign secretary.

3 Colombian Gunboats Nearing Leticia Sector

Manaos, Brazil, March 30 (A.P.).—The Colombian gunboats Sucre, Bogota and Mosquera arrived here today en rout to Tarapaca, in the Leticia territory in the upper Amazon, over which Peru and Colombia have been in dispute for several months.

Japan Asked to Rescue Four Kidnaped Britons

Mukden, Manchuria (Friday), March 31 (U.P.).—Formal request for Japan to cooperate in rescuing four British seamen kidnaped by Chinese pirates Wednesday was made today by the British consul-general here.

MANCHUKUO OPIUM TRUST IN LIMELIGHT

Japan's Drug Policy Studied by Diplomats With Matsuoka Here.

By LAWRENCE SULLIVAN.

Aims and purposes of the recently established Japanese opium monopoly in Manchukuo are matters of lively interest in diplomatic circles, it was learned last night following arrival in Washington of Yosuke Matsuoka, chief of the Japanese delegation, which withdrew a month ago from the League of Nations' sessions at Geneva.

Whether formal inquiry into the Japanese-sponsored drug monopoly would figure in the conversations between M. Matsuoka and United States officials was not disclosed. It was revealed, however, that the whole subject is of special diplomatic interest at the moment, because of

Continued on Page 2, Column 2.

Watertown 'Bomb' Mailing Continues

Shotgun Shell Addressed to High Washington Official Is Found.

Watertown, N. Y., March 30 (A.P.).—The finding of a third package containing a shotgun shell, intended to be sent through the mails to a high Government official at Washington, was revealed by the postoffice here today.

It was found Wednesday noon at the box across the street from the postoffice where the two previous packages were placed. The latest package was addressed, postoffice officials said, to a man connected with an air line in New Jersey. They declined to reveal the addressee's name or city. A note inside the package asked that the container be remailed to the government official.

Farmer Strike Slayer Gets 3 Years in Prison

Elk Point, S. Dak., March 10 (A.P.).—A farm strike slaying cost a picket three years in the State penitentiary today. That sentence was imposed on Nile Cochran, Moville (Iowa) farmer, who was convicted in circuit court today of manslaughter in the second degree in connection with the fatal shooting of R. D. Markell, Elk Point milk trucker, in a milk strike gun battle, February 3.

SENATE PASSES RELIEF GRANTS OF HALF BILLION

Second Step in 3-Point Roosevelt Program Voted, 55 to 17.

APPROVAL OF HOUSE EXPECTED MONDAY

Forestry Action Completed; Message on Third Aid Plan Due Soon.

(Associated Press.)

The second step in the administration's vast three-point unemployment and hunger relief program—the appropriation of $500,000,000 for direct Federal grants to the States—received overwhelming approval of the Senate yesterday and was sent to the House where passage is expected Monday.

The vote, 55 to 17, came after congressional action had been completed on the first part of the Roosevelt fast-moving relief legislation—to authorize the employment of about 250,000 men on conservation work in the forests.

Administration advisers already are at work on the third unemployment aid proposal and a message on the subject, will go to Congress soon.

Public Works Issue.

This was a call for a huge public works enterprise to be financed by a Federal bond issue rather than appropriations from the Treasury as in the past—on the theory that future generations shall bear part of the expense for buildings that will last for years to come.

Meanwhile, William Green, president of the American Federation of Labor, said in a statement that organized labor was ready to submit recommendations upon all questions presented today at a meeting called by Secretary Perkins to consider unemployment relief measures.

The statement was issued after a conference attended by representatives of unions affiliated with the federation. The meeting today will consider emergency relief as well as a long-time program to improve the condition of labor.

Borrowing of R. F. C.

The $500,000,000 for direct outlays to the States for aid to the suffering would be raised under the measure, by Reconstruction Finance Corporation borrowing, subject to the approval of the President.

A Federal relief administration would be set up to supervise distribution of this and the balance of the original $300,000,000 given the R. F. C. for such relief, thus ending the corporation's activities in this field.

Forty per cent, or $200,000,000 of the fund, would be apportioned to the States, Territoric and the District of Columbia on the basis of one-third of the amount of all public

Continued on Page 3, Column 6.

Man Freed in Deaths Of Brother and Girl

Lima, Ohio, March 30 (A.P.).—Loren Truesdale, 23, was found not guilty by a jury tonight in a second trial on charges of first-degree murder in the deaths of his brother, Earl, 20, and Miss Thelma Woods, 17.

The jury returned the verdict after deliberating five and one-half hours. Miss Woods and Truesdale's brother were beaten to death the night of May 30, 1931. Their bodies were found in a deep quarry pool in an isolated section near Lima.

D. C. FUNDS BILL WILL OPEN WAY FOR TAX SLASH

Measure, to Be Reported to House Soon, Not to Bar Reductions.

DECISION ON HEARINGS MAY BE MADE TODAY

View of Buchanan Follows Blanton's Pledge for Cut of 20 Cents.

The $30,332,200 District appropriations bill will not contain the usual ban on tax reduction when it is reported to the House next week, House Appropriations Chairman James P. Buchanan declared last night.

This will leave the way open for a scaling down in the general property tax by the Commissioners, in proportion to whatever cut in expenditures is sanctioned by Congress. Representative Buchanan sees no reason why taxes should not be reduced rather than allow a huge Treasury surplus to accumulate.

The Buchanan statement followed a pledge by Representative Thomas L. Blanton (Democrat), Texas, that either the Commissioners will cut down the property tax rate 20 cents, or Congress will order it cut. This would bring the tax on real estate and tangible personal property from $1.70 per $100 to $1.50.

Conforms With Policy.

The pronouncement of both Texans is in line with the position previously taken by Senator William H. King (Democrat), Utah, and Representative Mary T. Norton (Democrat), New Jersey, chairmen, respectively, of the Senate and House District Committees.

Representative Buchanan said his intention to remove the traditional restriction on tax reduction under the $1.70 rate conforms with his announced policy of not tacking any legislation on appropriation bills.

The limitation appeared in the original 1934 appropriation bill, but was stricken out in the House on a point of order by Representative Howard W. Smith (Democrat), Virginia. The Senate promptly put it back in the bill again, but receded in conference.

The House appropriations chairman said last night he will allow his deficiencies subcommittee to determine whether any more hearings will be held on the District estimates before the bill is taken up in the House Monday or Tuesday.

Decision Is Due.

He said he has no desire to be "autocratic," but it would be impossible to grant hearings to all citizens who

Continued on Page 2, Column 4.

Maryland Senate Moves for Repeal

Votes 26 to 2 for State Convention Meeting in September.

Annapolis, Md., March 30 (A.P.).—By a vote of 26 to 2, the Maryland Senate today adopted the administration measure for setting up machinery to act on the repeal of the eighteenth amendment.

Under terms of the measure, which now goes to the House for its consideration, an election to name candidates to a State convention would be held September 12.

The convention date is set for October 19.

Britain Orders Envoy Home As Soviet Split Approaches

Sir John Simon Explains Tense Situation to Commons Resulting From Arrest of Vickers Company Representatives for Sabotage.

London, March 30 (U.P.).—Great Britain and Soviet Russia, in bad humor tonight, appeared rapidly approaching an open break in diplomatic relations as a result of the arrest in Moscow of British representatives of the Metropolitan-Vickers Electrical Co. on charges of sabotage.

Sir John Simon, foreign secretary, announced in the House of Commons during a tense session that the British Ambassador, Sir Esmond Ovey, had been ordered home from Moscow.

Sir John admitted the ambassador was instructed to hurry to London ostensibly to report in person on developments growing out of the arrest of the Britons in Russia.

British officials insisted the instructions from the foreign office, however, did not necessarily mean the ambassador's withdrawal or an immediate rupture of diplomatic relations. It was said that Sir Esmond would return to Moscow, although this was doubted in well-informed quarters.

The United Press was told authoritatively that the ambassador "presumably" will return to Moscow, but that he might not if there is a new turn for the worse.

Moscow, March 30 (U.P.).—Espionage has been added to charges of sabotage against British subjects under arrest here following an inquiry into their company, Metropolitan-Vickers, Ltd., a British electrical concern, it was revealed tonight.

23 DEAD IN TORNADOES THAT SWEEP SECTIONS OF 3 SOUTHERN STATES

Hanging of Mrs. Judd Is Finally Decreed

Pardon Board Refuses to Commute Sentence; Reprieved Week.

Phoenix, Ariz., March 30 (A.P.).—The Arizona Board of Pardons and Paroles today denied a commutation of the death sentence imposed on Winnie Ruth Judd for the slaying of two women in Arizona's celebrated "trunk murder."

The board, however, granted her a reprieve until April 21 to avoid execution of the death sentence on Good Friday.

The board addressed a letter to Gov. B. B. Moeur in which it said "this board respectfully declines to make any recommendation to the Governor of the State of Arizona for a commutation of sentence."

Gov. Moeur, under Arizona law, has no power to commute the sentence without recommendation of the Board of Pardons and Paroles.

"Friday, April 14," the board told the governor, "is Good Friday. The Board of Pardons and Paroles is of the opinion that, in deference to this day a reprieve of one week should be granted."

Accompanying the letter to the governor was a proclamation for reprieve ready for the governor's signature. He signed it tonight.

Associated Press Photo.
MRS. WINNIE RUTH JUDD.

O. V. Wilson, of Mrs. Judd's counsel, said an appeal to the United States Supreme Court "seems to be

Continued on Page 2, Column 6.

CAB DRIVER FOUND SLAIN NEAR CANAL

Auto Is Nearby, With Lights on and Motor Running; Death Is Mystery.

A man identified by a card found on his person as Aubrey R. Martin, of 1915 G street northwest, a taxicab driver, was found shot to death late last night on the edge of the C. & O. Canal in front of 4520 Canal road. Whether he had been shot down as he ran from an assailant or had committed suicide had not been determined early today.

His cab, with the lights burning and the motor running, was parked on the side of Canal road. The body was found sprawled on the rather steep bank of the canal, with the legs crumpled under. The bullet entered the top of the head and slightly to the right, and a revolver was lying about 2 feet above the body. The man's cap was hanging loosely on a bramble bush.

The shooting evidently occurred about 10 p. m. Harvey Burdette, who has a boat club nearby, said that at about that hour he heard two sharp reports which sounded like the striking of two boards together. Thinking some one was trying to steal his skiff, he went to investigate. He noticed the parked car, and heard a gurgling noise, he said, but thought nothing of it, and returned to his house after finding the skiff was still anchored where he had left it.

Worried by the gurgling noise, however, he went back about an hour later, he said, and found the body. At

Continued on Page 2, Column 1.

Death of Student Laid to Policeman

Collegian Is Fatally Shot as He Is Mistaken for Auto Thief.

Phoenix, Ariz., March 30 (A.P.).—Ernest McCollam, 21-year-old Arizona State Teachers College student, died today from wounds inflicted last night, investigators from the county attorney's office said, by a Tempe police officer who mistook a group of students for motor car thieves.

Ed Johnson and A. David Latham, deputies for the county attorney, said Lester E. Ater, Tempe night police officer, fired the shots that wounded McCollam fatally while he and several other students were pushing their car to start it.

Johnson said he was told Ater shot five times at the group after they disregarded his command to halt.

Man Dies After Rescue From 4-Day Mine Trap

Mount Carmel, Pa., March 30 (A. P.).—John Chealok, jr., 28, who was rescued alive after being entombed four days in an abandoned mine hole, died today in a hospital at Ashland from the effects of his experience.

Trapped 75 feet below ground level, Chealock was rescued late yesterday by workmen who had labored more than 100 hours with the expectation of finding him dead.

PROBING OF MORGAN RECORDS IS SOUGHT

Senate Body Reports Firm Spurns Questionnaire; Authority Likely.

(Associated Press.)

A Senate investigation headed last night toward the inmost files of one of the world's great banking houses, J. P. Morgan & Co., determined to bring to light anything that has a hearing on the central task of correcting stock and bond sale practices.

Authority to inspect the Morgan records was sought of the Senate by its banking committee, which disclosed it had been rebuffed so far in its efforts to bring the big private banking concern into the light of its stock market investigation. There appeared to be no doubt that the Senate would grant this power.

But not even that investigation was allowed to stand in the way of action on the Roosevelt proposal for immediate legislation to bring security issuance and sale under the regulation of the Federal Government, to afford investors protection against dishonesty and give them full opportunity to know what they are buying.

Both the Banking Committee of the Senate and the Interstate Commerce Committee of the House set for this morning the start of hearings on this legislation.

Attorney General Cummings and Huston Thompson, one-time member

Continued on Page 12, Column 2.

Medicinal Liquor Bill Is Ready for President

(Associated Press.)

Congress yesterday approved another modification of the Volstead law which would remove restrictions on the quantity of medicinal liquor issued through prescriptions.

Final action came in the House by a standing vote of 153 to 59 on the Celler-Copeland bill. It was jammed through the Senate Wednesday without a roll call and now goes to the White House for President Roosevelt's signature.

3 Nazis Punished As U. S. Protests

Disciplinary Act Follows Attack on American Jew in Berlin.

Berlin, March 30 (U.P.).—Sharp protests by United States consular authorities against attacks by Fascists on American Jews resulted in disciplinary action today by the Nazi organization.

One member of the Nazi party headed by Chancellor Adolf Hitler was expelled from the organization and ordered held for trial. Two others were disciplined by commanders of their local bodies.

The action followed a protest made to the Berlin police headquarters by United States Consul General Charles Messersmith, concerning an attack by Nazis and associates on Julian Fuchs, an American proprietor of a Berlin night club.

Louisiana, Texas And Arkansas Victims.

MANY INJURED IN GREAT WIND

Relief Hampered by Muddy Roads and High Rivers.

(Associated Press.)

A slowly mounting toll, which tentatively stood at 23 dead and nearly three-score injured, was left along a property-strewn trail of tornadic winds which last night swept through lumbering camps of east Texas, across the North Red River Parish in northwestern Louisiana and into southwestern Arkansas.

Rescue workers, seeking to check up on possible dead and injured in small communities in the storm's path, found their way blocked by swollen streams and almost impassable roads. Disrupted communications added to the confusion.

Deaths were reported from Shelbyville, Huntington, Lindale and San Augustine, in eastern Texas near the Louisiana border; Hall Summit, in northwestern Louisiana, and Mount Holly, in the El Dorado vicinity of southwestern Arkansas.

Relief Work Rushed.

A survey from the air by O. C. Palmer, Tyler, Tex., airport manager, disclosed the storm apparently came from the southwest and traveled northeastward, leveling homes of town and countryside in its path. The houses fell as if bombed, the walls falling outward and scattering like straw. Rain, hail and lightning accompanied the wind.

Large pine trees were uprooted. Derricks were felled in the Arkansas oil fields.

Physicians and Red Cross officials hastily began to minister to the injured and homeless. Stores in the area were divested of cots and bedding.

Etolie, Tex., a hamlet of about fifteen houses was almost wiped out, but physicians found none of the 50 inhabitants had been injured.

Tentative List of Dead.

The tentative death list:

Mount Holly, Ark.—Mrs. Floyd Boyett.

Shelbyville, Tex.—Mrs. Jessie Vale, 35, an expectant mother; Ed Passmore, 39; daughter of Ben Graves and her infant child; unidentified white man, about 25.

San Augustine, Tex.—Ferris Andrews, tenant farmer, his wife, their child.

Lindale—Lorell Shaw, 15, Negress; Luella Wimberly, 70, Negress.

Huntington—Miss Lena Linton, George Knight, Mrs. Roebuck, 11-year-old son of Mr. and Mrs. R. E. Welch, 2-year-old son of Mr. and Mrs. Bethel Woodrum; Carl Bates.

Hall Summit, La.—Russell Jones, Mrs. Russell Jones, their two chil-

Continued on Page 4, Column 1.

Italy's Fiscal Expert Will Confer in London

Rome, March 30 (A.P.).—Premier Mussolini is sending Finance Minister Juno to London, at the invitation of the British government, to confer with Neville Chamberlain, British chancelor of the exchequer.

The specific matters they will discuss were not announced, but it was indicated that the principal consideration will be preparations for the world economic conference.

Summary of Inside Pages

Pages.
2—Rail Labor Against Merger.
New Bank Regulations Given.
Farm Bill Success Conceded.
Report Favors 5-Day Bill.
3—Colitis Blamed for Cermak Death.
Nazis Set on Boycott Plan.
Judge Webb Expires Here.
Maj. H. H. Hawkins Dies.
4—The Federal Diary.
3 Bankers Heard at Ball Trial.
6—Editorials.
7—Society.
8—Women's Features.
9—The Post Comics.
Radio Programs.
10-11—Financial News.
12—About the Showshops.
News of the Suburbs.
14-15—Sports.
16-17—Classified Advertisements.
18—Maj. Leonard Not in Race.
Chemists Report Discoveries.
New Aid Applicants Barred.
The Once Over.

RAIL LABOR AGAINST MERGED OPERATION

Regulation of Bus Rates Also Is Opposed by National Farm Societies.

(Associated Press.)

American railroad labor, with fewer men employed than at any time within the last half century, yesterday voiced opposition to indicated plans of the administration for coordinated operation of the carriers.

Meanwhile, representatives of the American Farm Bureau Federation, the National Grange and the Farmers Union said they were against any regulation of motor carrier rates at this time.

Recommendations dealing with bus and truck transportation, however, are not expected to be included in the proposals for emergency transportation legislation which the President is preparing.

Representatives of the 21 standard railroad unions meeting here characterized any plan for one-man control of the Nation's rail carriers as a proposal "to deprive thousands of communities of service" and "several hundred thousand workers of work and wages."

Their statement said they opposed any "dictatorship subservient to Wall street bankers" and "if the days of competition are ended then the only monopoly control which the people will tolerate is actual and direct control by the Government."

At the same time Donald Richberg, counsel for the brotherhoods, said that when he was called to the White House a week ago he refused to participate in discussions of railroad coordination. He informed the President, he said, that in his capacity as counsel for the workers he could not lend his aid to any one-man control plan.

The plea that motor carriers be dealt with separately from railway, water and aerial transportation was delivered at the White House yesterday by Edward A. O'Neal, of the Farm Federation; John Simpson, of the Farmers Union, and Fred Brenckman, of the Grange.

Their statement urged that "no attempt be made at this time to regulate rates of 'contract' or private motor carriers."

The railway brotherhoods met in special session here to consider the problem raised by plans for rail coordination.

Mitchell Favors Unified Air Force

Merger Urged as Saving Millions and Adding to Efficiency.

(Associated Press.)

Just as vigorously as in the days before he was court-martialed, former Brig. Gen. William Mitchell spoke yesterday in behalf of what House leaders say is, for the present at least, a hopeless cause—a single department of national defense.

With his old-time disregard for the views of old-line Army and Navy officers, the former assistant chief of the Army Air Corps and boss of America's expeditionary aviation forces told the House Military Affairs Committee:

"We've got to remodel our policy of national defense. We should have a single department of national defense. It would not only increase efficiency, but save $250,000,000 to $300,000,000 a year. We should develop long-distance bombers and Zeppelins, for the decisive battles of the next war will be fought in the air. We can build planes now that can fly 6,000 miles and carry 4,000 pounds of bombs. And you could send out 50 Zeppelins under a good commander to bomb any vital city in the world, and 45 of them would get back safely."

Lehman Beer Bill Headed for Defeat

Senate Passes It While Assembly Republicans Prepare to Kill.

Albany, N. Y., March 30 (A.P.).—Gov. Lehman's beer control bill, in amended form, was passed by the Senate late today and sent to the Republican controlled Assembly, where it was assured of almost certain defeat. The Senate vote was 26 to 25.

The bill as amended would give the governor unrestricted power to appoint members to the beer control commission, without recommendation from State, civic and professional organizations, as provided in the original bill. Bars would be permitted.

The Assembly had adjourned for the day. It may take up the Lehman bill tomorrow. Meanwhile, the Republican majority was lined up for passage of the Dunkel bill, which distributes the beer licensing power among county boards, instead of centering it in a State commission, such as the Lehman bill provides.

CAB DRIVER FOUND SLAIN NEAR CANAL

Continued from Page 1.

first he thought the man was only intoxicated, but when he touched the man's hand he discovered it was cold in death. Burdette called police.

Miss Marjorie Hills, who lives at 4521 Canal road, told police the taxicab was parked beside the road when she passed about 9 p. m.

In the front seat of the car police found a half-filled pint bottle of alleged liquor, a box of cartridges and a gray fedora hat. Whether the hat belonged to the man was not known, but it was pointed out that it would have been unusual for him to have an extra hat with him. It also was pointed out that his cap was hanging on the bramble bush in a manner which indicated it may have been torn from his head in falling after being shot.

It was learned at the rooming house where Martin lived that he came to Washington about two years ago from Romney, W. Va. It was reported that he was of good habits and seldom drank. He left the rooming house about 6 p. m., saying that he was going to work, the landlady said. It was reported that his brother, William Martin, is an auditor at a local hotel.

Woman Drowns in Stalled Auto.

Madison, Wis., March 30 (A.P.).—One woman drowned and her two companions almost met the same fate after an automobile stalled in the overflowed Sugar River south of Paoli today.

Possible Cut in D. C. Tax May Be Delayed to July

Reichelderfer Also Says Congress Threat to Withhold Federal Contribution May Make Any Reduction of Levy Out of Question.

Whatever reduction is made in District taxes will not be announced definitely before July 1, unless the new rate is inserted in the District supply bill, and there will be no cut if the threat of certain House members to eliminate the Federal contribution is realized.

This was stated yesterday by Dr. Luther H. Reichelderfer, chairman of the board of commissioners, after Representative Tom Blanton had suggested a tax rate reduction from $1.70 a $100 to $1.50, thereby effecting a saving of approximately $2,600,000 a year.

This delay will mean that final determination of the matter will be left to the new municipal administration. It is customary, however, not to announce the new tax rate before July 1, when newer and more accurate estimates of District revenue are made by the auditor.

While the Commissioners will not make official predictations regarding the new tax rate, it is known that they consider a 20-cent reduction fair under the budget submitted by Budget Director Douglas early this week. It is almost certain that the cut will not exceed this figure.

Auditor Daniel J. Donovan yesterday gave the Commissioners a detailed estimate of the surplus which would accumulate under the Budget Bureau's District bill. The total, he said, would be $9,800,000, of which $6,100,000 would go in the general fund unless taxes were reduced.

The gasoline tax under the present rate will yield $1,800,000, while the surplus in the water fund, after the proposed 10 per cent cut in rates is made, will amount to $1,400,000.

In recent years Congress has prevented the Commissioners from reducing the tax rate by inserting a provision that the rate shall not be below $1.70 in the appropriations act. The new bill carries no such provision.

MATSUOKA SAYS JAPAN STAYS 6 MONTHS MORE IN MANCHURIA

Continued from Page 1.

the concentration of the entire American fleet in the Pacific can not but cause some misgivings to some people, in exactly the same way that the concentration of the Japanese fleet in the region of the Hawaiian Islands might cause some concern here."

The chief delegate of the Japanese government to Geneva proved himself to be a shrewd user of words, as he skilfully etched the Japanese position on several points in such a way as to leave no doubts as to the Japanese position, but without committing himself definitely to any specific doctrine. On the question of the revision of the Nine Power Treaty he avoided stating baldly Japan's desire to revamp the international agreement, but declared:

"When the powers made the Nine Power Treaty they were evidently dealing in fictions, so far as I can make out. They thought that conditions were going to get better and, instead, they have gotten worse. The question of revision should be studied."

Japan's presence in Manchuria is legalistically defensible, he declared, and cited the example of Great Britain in sending 20,000 men to Shanghai in 1927 to protect the lives and property of British subjects there. Japan, on the same basis, has sent to the vast region of Manchuria, as large as France and Germany together, the comparatively small force of 50,000 to assist Manchukuo in keeping order.

"Peace Has Been Restored."

Peace has been restored to a very great degree, he declared, in this territory and the Japanese are applying the same methods that the United States used in the Philippines to bring over the wandering bandit chiefs. Money is being paid to these bandits for the rifles and ammunition they hand over to the authorities and jobs are being found for them.

The Japanese position on the mandated islands will continue just as it has always been, even though notice has been served on the league that Japan will withdraw in two years. Mr. Matsuoka definitely indicated that the Japanese government regards its mandate to the islands as something completely apart and separate from the league.

"The statutes of the league have nothing to do with the mandates islands. This was all settled even before the Treaty of Versailles was signed by the Supreme Council of the Allied Powers. The United States took the same stand as Japan is now taking when the American Government brought up the status of Yap during the course of the Washington Arms Conference."

Attitude Is Disquieting.

Then Mr. Matsuoka took his pipe out of his mouth, looked up at the ceiling meditatively and mused:

"I wonder why it is that the United States is always talking about these mandated islands. Of course, if the United States wants them, that's another question. But this American attitude on the islands gives Japan some misgivings."

The prepared statement of the Japanese statesman was replete with breezy statements, startlingly differing from the conventional phraseology of ordinary diplomatic usage. Examples of them are as follows:

"I think it is a very unfortunate thing that the large number of Chinese, whom you educate in this country with the Boxer Indemnity Fund, do not concentrate their efforts on fighting the real enemies of China, who are their own Chinese war lords. Their propaganda in the United States against Japan is largely eyewash."

Sympathy for China.

"The sympathy of no American for China is higher than my own. For most of the past 30 years I have been working and living among the Chinese. I have formed many friendships among them, and have a sincere affectionate attachment to them. I am not without sentiment. On the contrary, I am a very sentimental fellow. But my sentiment is based upon the cornerstones of knowledge, understanding, experience and common sense, with regard to China. I know where the fault lies in China. It lies with the many different corrupt and self-seeking Chinese governments. Until China herself reforms, her people are going to continue to wallow in their appalling misery."

"Japan is no enemy of China, although we have been made to appear such. Nothing would the Japanese people and government like better than to see a stabilized, organized and united China. Such a China would buy more goods from us. One of the great misfortunes between Japan and the League of Nations was the success of the efforts of American-educated representatives of China in humbugging the league into a contrary belief.

"As I pointed out over and over again at the league, China is not a nation in the sense that Americans and Europeans use that term. It is a gigantic conglomeration of military dictatorships, armed and even fighting with each other."

MANCHUKUO DRUG MONOPOLY IS ANALYZED BY DIPLOMATS

Continued from Page 1.

Japan's impending ratification of the Geneva narcotics convention of 1931, in which the principal world powers undertook to cooperate in the effective control of the drug traffic. Japan, along with England, France and several lesser powers, has not yet deposited ratifications at Geneva.

It was assumed in some quarters that President Roosevelt or Secretary of State Hull might discuss the matter with M. Matsuoka during the Washington conversations, but there was no official confirmation of the suggestion last night at the White House or State Department.

The new Manchurian opium monopoly has attracted world-wide attention since unofficial news of its inception percolated to European capitals last winter. The enterprise was projected at a meeting in the headquarters of the Bank of Japan early last November, and was entirely financed by Japanese interests.

The contract between the puppet authorities of Manchukuo and the Tokyo bankers pledged the revenues from the Japanese-controlled opium traffic among the Chinese in southern Manchuria as security for a loan of 30,000,000 yen (approximately $15,000,000 at par) to the nominal government of Manchukuo.

Never before in history have anticipated revenues from a state drug monopoly been hypothecated against a foreign loan.

Japanese government circles have disclaimed responsibility for this potential encouragement of the opium traffic in Manchuria, on the ground that the loan was financed by private interests in Tokyo. In some circles, however, it has been pointed out that no foreign loan may be floated in Japan save with the approval of the government.

In connection with the opium loan, it was announced by the Tokyo spokesman of the finance ministry on November 8, 1932, that "the Manchurian bond issue will be accorded about the same treatment given to a national bond issue in this country."

Subscription Urged.

A few days later the ministry of finance issued a formal public indorsement of the issue which said, in part:

> We hope the Japanese people, about whose desire for the development of Manchukuo there can be no doubt, will vie with one another in subscribing this loan.

A third formality which linked the Japanese government with the new opium monopoly was the action of the foreign office in advising England, France and America, soon after the loan contract was closed, that the new issue "would not be in contravention of the regulations of the four-power banking syndicate organized some years ago to finance certain operations in China."

Blow to World Curb.

Reports of the opium monopoly were at first discredited in the principal world capitals, particularly in those quarters which had followed for 25 years or more the efforts of the powers to realize effective cooperation for the gradual elimination of the drug traffic in the Orient.

Pursuant to this purpose, the principal powers, including Japan, signed the Hague narcotics convention of 1912. Under Article 6 of this agreement, Japan specifically bound herself to this covenant:

> The contracting parties shall take measures for the gradual and effective suppression of the manufacture of, internal trade in, and use of prepared opium, with due regard to the varying circumstances of each country concerned, unless regulations on the subject are already in existence.

Jehol Main Source.

Trade advices have it that the opium supplies for the new Japanese-controlled distributing system are to come from the Chinese province of Jehol, where important military operations are in progress.

State monopolies as a step toward the elimination of the drug traffic are sanctioned under The Hague control treaty and the developing Geneva agreement of 1925. Under these treaties, however, the state control is regarded as a repressive measure.

The Japanese action in backing an international loan with the opium revenues, on the other hand, presents the whole matter in a questionable light, in the view of informed diplomatic circles.

The Japanese opium monopoly in Formosa, sanctioned by the treaty powers, has been notably successful in curbing the degradation of the opium traffic.

Recently, the Japanese authorities have explored the possibilities of establishing new and larger opium-producing areas in Korea.

The projected Korean expansion, plus the normal supplies from Jehol, if that province ultimately is attached to Japan, would afford ample opium for the Japanese-sponsored state distributing system in Manchukuo.

FARM BILL SUCCESS CONCEDED BY FOES

Peanuts and Flax Added to Program of Curtailing Crop Production.

(Associated Press.)

Senate approval of President Roosevelt's far-reaching farm relief bill—one of the basic points in his recovery program—was forecast yesterday, even by proponents of the measure.

With the major test yet to come in the Senate Agriculture Committee, members of that group yesterday voted three changes in the bill, none shifting the heart of the program, which is intended to curtail farm production and boost prices.

Peanuts and flax were added by the committee to the list of basic commodities in the measure and efforts will be made today to include oats, potatoes, citrus and other fruits before it is sent to the Senate floor.

The group also deleted provisions that the Secretary of Agriculture in fixing the processing tax rates should consider the effect on unemployment, wage scales and the rate of consumption.

But opponents of the program privately said they were not encouraged by the amendment movement. Instead they held that irrespective of the form in which the committee reports it, administration supporters in the Senate will return it to the original form in which it passed the House.

Leaders of farm organizations who have been busily counting the bill's supporters, predicted passage in its original form or without material change. They did not believe final action will be completed, however, in the next ten days.

The most formidable challenge to the bill is scheduled for today when the committee will vote on the proposal of its chairman, Senator Smith (Democrat), South Carolina, to curtail greatly the powers proposed for Secretary Wallace to determine methods of relief and apply them as he feels warranted. Smith's proposal is in the shape of a substitute bill in which his cotton option plan would be retained.

Governors Urged To Call Oil Parley

Delegates at Session Here Further Stress Need of Curtailment.

(Associated Press.)

A final meeting of a group of delegates that attended the governors' oil conference resulted yesterday in recommendations that the chief executives of the principal producing States arange for an immediate conference limited to themselves or their representatives.

The purpose of the meeting would be to agree upon curtailment of production and other related matters. The program adopted at the conference Wednesday urged that a personal representative of the President be named to help bring some agreement toward stabilization of the industry.

A recommendation that a Federal law prohibiting the interstate shipment of oil produced in violation of State regulations also was a principal point in the plan presented to Secretary Ickes for transmission to President Roosevelt. The delegates yesterday went on record as favoring Government cooperation, but not Government control, of oil production.

TAX CUT POSSIBLE UNDER FUNDS BILL

Continued from Page 1.

have asked to appear. He said a decision on that score probably will be reached today.

Representative Buchanan suggested the possibility of making the District surplus from gasoline and water tax funds "more mobile" as one solution of the District's financial problem.

While proposing to offer no legislation in this direction, he said he thought it would be a good thing if these surplus funds set up under law could be made accessible to the District in case of emergency need.

Saving of $2,600,000.

Representative Blanton said yesterday he had talked with District Auditor Daniel J. Donovan about local tax reduction as a means of preventing accumulation of surpluses. The 20-cent cut he proposes would save taxpayers approximately $2,600,000 a year.

Although District citizens may be denied the right to protest the $11,000,000 District budget slash before the House Deficiencies Committee, it appeared likely they will receive a hearing when the bill goes to the Senate. Chairman Elmer Thomas, of the Senate District Appropriations subcommittee, has been besieged with requests for a hearing.

SENATE BEER ACTION PROBABLE BY NIGHT

Continued from Page 1.

rooms, at the discretion of the Commissioners.

Permits could be renewed every year without filing new applications.

Senator Tydings indicated last night he will offer no new amendments to the bill, and will oppose any effort to legalize serving of beer in drug stores. A delegation of druggists appeared at the Capitol yesterday in support of the change.

Drys Keep Hands Off.

No concerted attempt has been made in Senate dry quarters to defeat the bill. Senator William E. Borah (Republican), Idaho; Senator Arthur Capper (Republican), Kansas, and others, said they will vote against the measure as a whole, but indorse such individual provisions as the restriction on sale to minors under 18.

Senator Tydings will be aided in his effort to get an early favorable vote on the measure by Senate Leader Robinson and Senateor Pat Harrison (Democrat), Mississippi, who piloted the national beer bill through the Senate. Senator Harrison pledged Tydings his every assistance.

Letters were sent to all senators yesterday by the Hotel and Restaurant Employes Alliance, Local 781, opposing the clause authorizing sale of beer for consumption in automobiles parked on private property.

FESTIVAL PICK

MISS ELIZABETH CARSON, of Lynchburg, has been chosen by the student body to represent Harrisonburg State Teachers College as a princess in the Apple Blossom Festival at Winchester early in May.

BLACK'S 5-DAY BILL FAVORED IN REPORT

Senate Judiciary Body Votes 11 to 3 on Plan to Cut Working Hours.

(Associated Press.)

A compulsory five-day week, six-hour day for industry was voted yesterday by the Senate Judiciary Committee, which reported to the Senate that it would put more than 6,000,000 persons to work and "aid in restoring hope and confidence throughout the land."

The bill, approved 11 to 3, was sponsored by Senator Hugo Black (Democrat), Alabama, and extensive hearings were held, with many witnesses claiming it was unconstitutional.

In dealing with this phase, the committee reported that:

"Congress is given the right to regulate interstate commerce by the Constitution * * * the right to regulate, under all the decisions, includes the right to protect the people from that kind of commerce that produces widespread human misery, destitution, sickness and want.

"The power to regulate carries with it the right to prescribe rules that will save commerce from self-destruction and protect all the people from practices of some of the people engaged in interstate commerce that destroy commerce itself."

The measure would penalize the movement in interstate commerce of goods produced by labor working more than 30 hours a week.

Senator Black said he would try to get quick action on the bill in the Senate.

Yesterday in Congress

March 30, 1933.

SENATE.

Met at noon and recessed at 4:30 p. m. until noon Friday.

Banking and Currency Committee decided its stock market inquiry should be extended.

Confirmed nominations of John W. Troy as Governor of Alaska, and James H. Hanley as member of Federal Radio Commission.

Passed bill providing $500,000,000 unemployment relief grants to States.

Approved amended reforestation bill and sent it to White House.

Bill providing for beer in the National Capital was formally reported and put on calendar.

Majority Leader Robinson, of Arkansas, said District beer bill would be voted on today.

Judiciary Committee approved Black five-day-work-week bill.

HOUSE.

Met at noon and adjourned at 3:30 p. m. until noon Monday.

Military Affairs Committee considered Army Air Corps.

Representative Blanton (Democrat), of Texas, joined Representative Mary T. Norton in statements that District taxes should be slashed commensurate with reduction in District appropriations bill.

Judiciary Committee heard witnesses on bill dealing with municipal debts.

Judiciary Committee held hearings on municipalities debt bill.

Passed bill removing restrictions from medicinal liquor prescriptions.

TODAY IN CONGRESS

SENATE.

Probably will consider beer bill.

Interstate Commerce Committee will meet in open session at 10 a. m. in committee room, Capitol, gallery floor, west side, to consider the President's securities legislation.

Military Affairs Committee will meet in open session at 10:30 a. m. in committee room, Capitol, Senate floor, northwest corner, to consider Air Corps.

Judiciary Committee may meet in committee room, Capitol, ground floor, northwest corner, to consider the municipal debt bill.

HOUSE.

Not in session. Meets Monday.

Agriculture Committee will meet in executive session at 10 a. m. in committee room, 228a, House Office Building, to consider farm relief legislation.

Banking and Currency Committee will meet in open session at 10:30 a. m. in committee room, Capitol, old library space, House floor, to consider securities legislation.

Miss Pickford to Do "Peter Pan."

New York, March 30 (A.P.).—Mary Pickford, who has been abroad for six weeks, returned today aboard the liner Rex. She is en route to Hollywood to begin plans for two new pictures, "Alice in Wonderland," and "Peter Pan."

PETRO NOKOL
OIL BURNERS SAVE MONEY
Automatic Heating Corp.
1719 Conn. Ave. North 0627

CLOSED BANKS GIVEN 2 NEW REGULATIONS

Treasury Takes Additional Steps to Restore Normal Conditions.

(Associated Press.)

Further steps toward restoration of normal banking conditions were taken by the Treasury yesterday in promulgating new regulations permitting unopened Federal Reserve member banks to carry on usual fiduciary business, and State member banks to pay out deposits which are lawfully secured.

The first of the regulations revoked a previous one issued March 7 which denied to trust company members, and those national banks operating trust departments the right to pay out or permit the withdrawal of coin or currency.

The new order permitted the transaction of such fiduciary business in the normal and usual manner, and allowed the banks to make payments on accounts of the principal or income of trusts or other fiduciary funds. It provided, however, that no withdrawals of trust funds could be made from any other department of the bank.

Under the second regulation, State member banks unopened were privileged to permit withdrawal of lawfully secured deposits. This makes available to depositors virtually all public funds and moneys which individuals and corporations deposit only upon receipt of adequate collateral from the banking institution.

Such withdrawals, however, must be in accord with emergency banking regulations, and must be approved by the appropriate State authority

MRS. JUDD TO HANG, PARDON BOARD SAYS

Continued from Page 1.

the only possibility" to save the young woman's life. Lack of funds has prevented an attempt to carry the matter to the Nation's highest tribunal, Wilson said.

The lawyer said he plans to move before Superior Court Judge Howard C. Speakman, for setting aside of the verdict and judgment, and, if the motion is denied, to appeal to the Arizona Supreme Court. He was not optimistic, however, he said.

Mrs. Judd is sentenced to be hanged for the murder of Agnes Anne Leroi. For the slaying of Hedvig Samuelson she has not been tried. An attempt made yesterday to have a date set immediately for trial on that charge failed when Superior Judge Howard C. Speakman dismissed the long-pending murder information.

In her plea to the Board of Pardons and Paroles, Mrs. Judd declared she killed both women in defense of her own life in a fight in which they were the aggressors.

"A thorough and thoughtful consideration of all the testimony and Ruth Judd's own statements to the board," said a formal brief setting forth the board's findings, "together with a careful review of all the facts and circumstances attendant upon the tragedy, compels the board to believe that Ruth Judd shot Agnes Anne Leroi through the temple while she was in bed, the muzzle of the gun being held at or near the surface of the skin, and that Mrs. Leroi was not killed in self-defense."

The decision of the board was unanimous.

State Prison, Florence, Ariz., March 30 (A.P.).—Winnie Ruth Judd "was stunned" when he broke the news to her in her cell that the Arizona board of pardons and paroles had refused to commute her death sentence, Howard G. Richardson, of her counsel, said after a brief visit with the condemned woman tonight.

Hickey-Freeman CUSTOMIZED CLOTHES

CUSTOM MADE CLOTHES

Our custom clothing, made in the special custom division of Hickey-Freeman, is attracting many other men like yourself who like the combination of fine new-styled woolens, expert tailoring and a modest price range.

$55 up

Goldheim's
Apparel for Gentlemen...Established 1875
1409 H STREET, N.W. NATIONAL 1409

Whenever you hear a bit of GOOD NEWS, BROADCAST IT!

THERE'S an old saying that "bad news travels fast"—and it usually gets itself exaggerated as it passes from one to another!

Good news spreads fast too—if we just give it a chance. Truly favorable information needs no exaggeration, and has a healthy and stimulating effect on business—and on those who do business.

As bankers whose duty it is to watch current events and trends, we urge:—whenever you hear a bit of good news, broadcast it!

THE WASHINGTON LOAN AND TRUST · CO.
HARRY G. MEEM, *President*
MAIN OFFICE F ST. AT NINTH — WEST END OFFICE SEVENTEENTH ST. AT G
Resources Twenty Million Dollars

SPECIAL NOTICES

BRIGHTWOOD COMMANDERY, NO. 6, K. T., will hold a Special Conclave Friday, March 31, 1933, at 7:30 p. m., at Brightwood Masonic Temple. Degree work. FRED E. BLOOD, Recorder.

DAILY TRIPS, FULL AND PART LOADS: Baltimore, Philadelphia, New York, Boston, Richmond and all way points; unescelled service. Phone Nat'l 1460. NATIONAL DELIVERY ASSOC., INC., 1317 New York ave. Local Moving Also.

I WILL NOT BE RESPONSIBLE FOR debts contracted by any one other than myself. GALEN T. BOYER.

NOTICE IS HEREBY GIVEN OF A SPECIAL meeting of the stockholders of the Industrial Savings Bank, called to consider a resolution for the increase of the capital stock of the bank to $100,000, to be held on Wednesday, April 19, at 3 p. m., at the bank, 2000 Eleventh street northwest, Washington, D. C.

BOYD UNIVERSITY
1331 F St. BUSINESS Nat. 1340
Superior Secretarial—Business Courses 2-9 months. Large Employment Service. Best positions obtained. New classes starting.

Post Want Ads Bring Results

Washington's Finest Home-Buying Opportunities

Detached Home in Chevy Chase, D. C.
7 Rooms, 2 Baths, Oil Burner, Frigidaire, Garage.
$11,000
$250 Cash
(Turn to today's Want Ad columns for detailed description.)

THE home-buying opportunities listed every day in the Want-Ad columns of The Washington Post are your surest guide to the outstanding values of leading real estate firms . . . Homeseekers are using this invaluable real estate directory daily—and quickly finding properties that meet their requirements as to location and price.

The home pictured above is one of the desirable offerings in today's Want-Ad columns. This, and the other listings that you will find, are values well worth your immediate inspection.

Read
THE WASHINGTON POST
WANT-AD COLUMNS

COLITIS IS BLAMED FOR CERMAK DEATH

Personal Physician Calls Zangara's Bullet Only Contributing Factor.

Chicago, March 30 (A.P.).—Anton J. Cermak, Chicago's mayor, shot down by the assassin who fired at President Roosevelt at Miami, died of an ulcerative colitis and the bullet wound inflicted by Giuseppe Zangara was only a contributory factor, Dr. Karl A. Meyer, the mayor's physician, said today.

Dr. Meyer, superintendent of the Cook County Hospital, was a member of the medical staff which remained at the bedside of the stricken man during his protracted illness in a Miami hospital.

The bullet wound, however, together with Mayor Cermak's general rundown condition and mental uneasiness, said Dr. Meyer, was contributory to the colitis infection. Such infections, he declared, were fatal in about 50 per cent of cases.

"The mayor would have recovered from the bullet wound had it not been for the complication of colitis," Dr. Meyer said. "The autopsy disclosed that the wound had healed. It disclosed also that the other complications were not directly due to the bullet wound."

Dr. Meyer said that a streptococci infection was directly the cause of the colitis, but that attempts to determine that while the mayor lived were unavailing. It was disclosed by a postmortem.

The mayor's life could have been saved if the colitis could have been cured, Dr. Meyer asserted.

6 Claims Rejected In Wendel Estate

Surrogate Foley Declares Southerners Impose on Court.

New York, March 30 (A.P.).—The claim of six Southerners to a share in the $40,000,000 estate of the late Ella Wendel was dismissed late today by Surrogate James A. Foley.

The surrogate characterized the claimants as "six ladies suffering with the deluded obsession" that they were related to the spinster and termed their claims "ridiculous" and "an imposition on the court."

They are Miss Hattie Bishop Dew, Miss Margaret Oatman Dew and Miss Mattie Dew, all of Columbia, Tenn., Mrs. Addie Dew Way and Mrs. Dew Ambrose, of Nashville, Tenn., and Mrs. Rebecca Dew Cooper, of Atlanta, Ga.

DIED

ALLISON—On Thursday, March 30, 1933, at his residence, 4463 Greenwich Parkway northwest, RAYMOND D. ALLISON, beloved husband of Winnie C. Allison, aged thirty-eight years.
Funeral services at Hysong's parlors, 1300 N street northwest, on Monday, April 3, at 11 a. m. Interment at Arlington National Cemetery.

BURDINE—On Tuesday, March 28, 1933, at Montgomery County General Hospital, VERONICA C. BURDINE (nee Coughlin), beloved wife of Ward F. Burdine.
Body resting at Warner E. Pumphrey funeral home, 8424 Georgia avenue, Silver Spring, Md. Services from Warner E. Pumphrey's funeral home on Friday, March 31, at 1 p. m. Interment Mount Olivet Cemetery.

CARTER—On Wednesday, March 29, 1933, at his home, Darnestown, Md., JAMES HENRY, the beloved husband of Julia E. Carter, in his seventy-fourth year.
Remains resting at the colonial funeral home of William Reuben Pumphrey, Rockville, Md. Funeral from the colonial funeral home on Saturday, April 1, at 2 p. m. Interment Monocacy Cemetery, Beallsville, Md.

COLSTON—On Wednesday, March 29, 1933, JOHN W., beloved husband of Margaret N. Colston and father of Walker H. Colston, of Washington, D. C., and Hogarth W. Colston, of Charleston, W. Va.
Funeral from his late residence, 1318 Floral street northwest, on Saturday, April 1, at 11 a. m. Interment Cedar Hill Cemetery. Services by W. W. Chambers Co.

DAWSON—On Tuesday, March 28, 1933, THOMAS DAWSON, of Germantown, Md., in his seventy-fourth year.
Remains resting at the colonial funeral home of William Reuben Pumphrey, Rockville, Md. Funeral services at the colonial funeral home Friday, March 31, at 2 p. m. Interment Monocacy Cemetery, Beallsville, Md.

GRIFFITH—On Thursday, March 30, 1933, at Garfield Hospital, MAYBELLE A. GRIFFITH (nee Dunn), beloved wife of Joseph A. Griffith, of 111 Sherman avenue, Takoma Park, Md.
Remains resting at W. Warren Taltavull's funeral home, Fourteenth street and Spring road northwest. Notice of funeral later.

HARTY—On Wednesday, March 29, 1933, at Georgetown Hospital, MICHAEL F., beloved son of Margaret M. and John Harty and brother of Russell, John, May, Marguerite, Bernard, Elline, Daniel, Winfred and Delorius Harty, aged eight years.
Funeral from the residence of his parents, 3311 P street northwest, on Saturday, April 1, at 8:30 a. m.; thence to Holy Trinity Church, where mass will be said at 9 o'clock for the repose of his soul. Relatives and friends are invited to attend. Interment at Mount Olivet Cemetery. Services by W. W. Chambers Co.

HAWKINS—On Thursday, March 30, 1933, at his residence, 2400 Sixteenth street northwest, Maj. HOBART HENRY HAWKINS, beloved husband of Luella Peck Hawkins.
Remains resting at the V. L. Speare Co., 1009 H street northwest. Funeral services at chapel at Fort Myer, Saturday, April 1, at 9:45 a. m. Interment Arlington National Cemetery.

KENNEDY—On Thursday, March 30, 1933, GEORGE H., beloved husband of Katherine W. Kennedy and father of George H., jr., and Owen W. Kennedy, of Worcester, Mass.
Funeral from the parlors of Almus R. Speare, 1623 Connecticut, Friday, March 31, at 4 p. m.

LINDSAY—On Wednesday, March 29, 1933, at 5 a. m., at her residence, 1216 Kennedy street northwest, SUSIE J., beloved wife of John R. Lindsay and mother of Miss Elizabeth Lindsay, Mrs. Mae Sullivan, Mrs. Marie Ervin, Mrs. Lillian Baum, Mrs. Susie Broadhurst and Mrs. Eva L. Chase.
Funeral from above address Friday, March 31, at 2 p. m. Interment in Glenwood Cemetery.

FUNERAL DIRECTORS

CHAS. S. ZURHORST
301 EAST CAPITOL ST. LINCOLN 0372

Frank Geier's Sons Co.
1113 SEVENTH ST. N.W. Telephone Modern Chapel NATIONAL 2473.

THOS. S. SERGEON
1011 9TH ST. NW. Telephone Natl. 1090.

JAMES T. RYAN
317 PA. AVE. S.E. Atlantic 1700.

ESTABLISHED 1876.
JOHN R. WRIGHT CO.
1337 10th st. nw. Phone North 0047.

J. WILLIAM LEE'S SONS CO.
FUNERAL DIRECTORS.
CREMATORIUM
4th st. and Mass. ave. ne. Lincoln 3200.

FUNERAL DESIGNS

GEO. C. SHAFFER 900 14TH ST. NW.
Expressive Floral Emblems. Phone Moderate prices. Open eve. & Sun. Nat. 0106

GUDE BROS. CO., Florists
1212 F STREET. National 4276.
APPROPRIATE FUNERAL DESIGNS.

MONUMENTS

MONUMENTS
BIG REDUCTION FOR CASH
JAS. R. DURITY
Bladensburg Rd. N.E. Opposite Sears & Roebuck

Piece of String Only Clew To Coughlin Home Bombing

Priest, Who Recently Figured in Detroit Banking Controversy, Regards Incident Not as Attempt on His Life But as Intimidation.

Detroit, March 30 (A.P.).—A piece of string—the slenderest of clews—tonight was the sole tangible object held by detectives seeking the person who set off a black powder bomb before dawn today in the home of the Rev. Charles E. Coughlin. The bomb, lowered into the basement, caused only slight damage and no injuries.

Father Coughlin, a principal figure in the controversy over Detroit's banking situation, said he did not regard the bombing as an attempt on his life, but rather as an intimidation. He was shaken by the explosion, which came as he slept, but was not hurt.

Tonight the two-story frame dwelling in Fairlawn avenue of suburban Royal Oak was under police guard. For a great part of the day police were forced to rope off the streets in front of the home to keep back crowds of curious. Father Coughlin left the home shortly before noon, and attendants said he did not advise them whether he would return tonight.

Hanging from the frame of a window the officers found a long white cord, with which the bomb apparently had been lowered into the basement and held in place by the window frame. A general police order was issued for suspicious automobiles and persons, and a thorough search of the home was made for fingerprints, but detectives admitted the clews were slender.

Recently Father Coughlin has engaged in a heated controversy with opponents of the Government plan under which the new National Bank of Detroit was established here, shortly after the two large national banks, the First National and the Guardian National, had been placed under conservators.

STEVENS BATTLING TO SAVE COMPANY

Insurance Man Says R. F. C. Loan Promise Failure Caused Collapse.

Chicago, March 30 (A.P.).—The once affluent and influential Stevens family—shattered by financial loss, a suicide, and illness—began a final attempt today to regain control of the $150,000,000 Illinois Life Insurance Co.

Ernest J. Stevens, his brother a suicide and his 80-year-old father near death from apoplexy brought on by worry and grief, started the action by filing a petition in Federal court.

In the petition he charged the Reconstruction Finance Corporation sent the company into failure by breaking a promise to loan it $5,000,000. He demanded that negotiations for sale of the company's assets cease and that action be reinstated toward obtaining the loan.

The insurance company eventually obtained a loan of $700,000 but later went into receivership. Ernest J. Stevens was indicted on criminal charges together with his father, James W. Stevens, a victim of apoplexy, and Raymond W., who committed suicide several days ago.

(Associated Press.)

Jesse H. Jones, a director of the reconstruction corporation, said yesterday there was nothing his organization could do about charges made in Chicago by Ernest J. Stevens, former vice president of the Illinois Life Insurance Co., that the R. F. C. was responsible for the failure of that company.

"Mr. Stevens can make whatever charges he wishes," Jones said. "I don't know whether he applied for the $5,000,000 loan. Perhaps he did. And perhaps it was turned down, all or in part. It isn't at all unusual for such applications to be turned down, is it?"

Habitual Girl Truant Found Beaten to Death

Chicago, March 30 (A.P.).—Seventeen-year-old Violet Ganschow, a truant from high school since December, was found beaten to death in a roadside ditch today near suburban Palatine, where she lived.

In her purse police found a list of New Year's resolutions in which she pledged herself to "keep on the straight path" and "be good to mother and father." Her parents said Viola had left for school in Palatine every day, but her teachers said she never reached the classrooms. How she had spent her days for three months was a mystery.

DIED

McDONALD—On Wednesday, March 29, 1933, at Providence Hospital, ROSEMOND VIRGINIA, beloved daughter of Mary E. and the late James W. McDonald, aged twenty-one years.
Funeral from her late residence, Silzo Mill road, on Saturday, April 1, at 8:30 a. m. Requiem mass at the Church of the Nativity, Brightwood, D. C., at 9 a. m. Relatives and friends invited to attend. Interment at Rock Creek Cemetery.

McNALLY—On Sunday, March 26, 1933, at Miami, Fla., FRANCIS J., beloved husband of the late Frances McNally.
Funeral from the W. W. Chambers Co. funeral home, 1400 Chapin street northwest, on Friday, March 31, at 8:30 a. m., thence to St. Paul's Church, Fifteenth and V streets, where mass will be said at 9 a. m., for the repose of his soul. Relatives and friends invited. Interment Mount Olivet Cemetery.

MARTIN—On Wednesday, March 29, 1933, at her residence, 2811 Dumbarton avenue northwest, BERTHA R. MARTIN, beloved daughter of Catherine Reinburg.
Funeral services at the chapel of Joseph Gawler's Sons, 1754 Pennsylvania avenue northwest, on Friday, March 31, at 2:30 p. m.

PYNE—Suddenly, on Wednesday, March 29, 1933, WILLIAM P., the beloved husband of Lena Pyne, of 1229 B street northeast.
Funeral from the Wm. H. Sardo & Co. funeral chapel, 412 H street northeast, on Saturday, April 1, at 10 a. m. Relatives and friends invited. Interment at Arlington National Cemetery.

SAMPSELL—Suddenly, on Tuesday, March 28, 1933, at her residence, 1449 Pennsylvania avenue southeast, MAIZA M., beloved wife of J. Nixon Sampsell and mother of Yulie M. Sampsell.
Funeral from the parlors of James T. Ryan, 317 Pennsylvania avenue southeast, on Saturday, April 1, at 10 a. m. Relatives and friends invited. Interment at Union Cemetery, Leesburg, Va.

SPICER—Suddenly, on Thursday, March 30, 1933, at Orange, Va., FREDERICK ASHLEY, beloved husband of May J. Spicer, and father of Virginia R. and Joseph Hume Spicer.
Remains resting at his late residence, 7305 Alaska avenue northwest. Notice of funeral later.

STEWART—On Tuesday, March 28, 1933, JOHN E., beloved husband of Maude E. Stewart and father of Leon, May and Samuel Stewart.
Funeral services at the W. W. Chambers Co. funeral home, on Friday, March 31, at 11 a. m. Relatives and friends invited. Interment, private, at Mount Olivet Cemetery.

STURGIS—On Wednesday, March 29, 1933, at her residence, 1110 New York avenue northwest, MARY VERLINDA, beloved mother of J. F. Sturgis.
Funeral from the W. W. Chambers Co. funeral home, 1400 Chapin street northwest, on Saturday, April 1, at 9:30 a. m., thence to St. James' Church, Eighth street between B and C streets northeast, where services will be held at 10 a. m. Relatives and friends invited.

WATSON—On Wednesday, March 29, 1933, at Sibley Hospital, DANIEL L., beloved husband of Martha R. Watson and father of Kenneth L. Watson, late residence, 3965 Rainier avenue, Mount Rainier, Md.
Funeral from the W. W. Chambers Co. funeral home, 1400 Chapin street northwest, on Saturday, April 1, at 10 a. m. Relatives and friends invited. Interment Arlington National Cemetery.

WEBB—On Wednesday, March 29, 1933, at his residence, 727 Nineteenth street northwest, HENRY RANDALL WEBB. Services at St. John's Episcopal Church, Sixteenth and H streets northwest, Friday, March 31, at 2 p. m. Interment private.

POLICE RESCUE MAN SURROUNDED BY MOB

Battle Over Highway Work in Minnesota Leads to Wounding.

Virginia, Minn., March 30 (A.P.).—A crowd of angry farmers that besieged John Wyberg in his farm home at Markham, near here, after he shot one of their number during a dispute over road work, died tonight on the approach of police.

Wyberg, his wife and son, all armed, had held off the crowd for several hours, under threats to shoot any one who approached the place.

Since early in February trouble has occurred among county road workers in the Markham district. On two different occasions several men were arrested by deputies, once charged with rioting and a second time with unlawful assemblage. On February 26 four deputies were injured when they engaged in a fight with farmers when they attempted to block clearing of roads.

The trouble involves the labor problems between County Commissioner Victor Koski, of Virginia, and a group identified as the "Unemployment Council of Markham." The group has demanded authority to distribute road relief work in the district, but Commissioner Koski has refused such powers.

Charges against several of the men arrested still are pending, while fines and jail sentences were imposed on those arrested in the first disturbance last February.

Two New York Ballot Officers Are Sentenced

New York, March 30 (A.P.).—Jack Pleva and Harry J. Schwartz, who were convicted of conspiring to certify false returns in the November elections, were sentenced today to serve sentences of a year and a day in the Northeastern Federal Penitentiary in Pennsylvania. They were also fined $1 each.

Pleva was a Democratic election inspector and Schwartz a Republican inspector. They were the first to be tried of more than 100 election officials indicted since the November elections by county and Federal grand juries.

Search Abandoned For Fish Schooner

135,000 Miles Covered by Coast Guard During Futile Hunt.

New York, March 30 (A.P.).—Commander P. F. Roach, of the Coast Guard, announced today that one of the greatest searches ever conducted by the Coast Guard for a missing vessel has been abandoned.

Coast Guard cutters which had covered approximately 135,000 square miles of the Atlantic Ocean, in search of the auxiliary fishing schooner Mary, were called off after a conference between Commander Roach and B. F. Mullins, of New Bedford, Mass., owner of the missing boat.

The Mary, 75 feet long, has been sought since March 18. With nine men aboard the schooner, whose home port was New Bedford, left Nantucket, Mass., February 27 for the fishing banks and was last reported March 8 about 25 miles off Georges Shoals, between Newfoundland and Greenland. Apparently she was homeward bound at that time. After allowing ample time for her arrival, Mullins reported her missing on March 18 and the search was begun.

Secret Alabama Juror Book Comes to Court

Decatur, Ala., March 30 (A.P.).—The big red book, in which names of prospective jurymen are kept, today was brought into court as defense counsel sought to quash the venire drawn for the trial of Haywood Patterson, Chattanooga Negro, indicted with eight others in the "Scottsboro case" on charges of attacking two white girls.

Attorneys said it probably was the first time in the history of the State that a jury roll, a secret record under Alabama statutes, had been brought into court as evidence for any purpose.

Edge Guest of Queen Marie.

Bucharest, Roumania, March 30 (A.P.).—Walter E. Edge, former Ambassador of the United States to France, had luncheon today with dowager queen Marie.

A Complete Funeral for $75.00

or even LESS. The $75 funeral includes: Casket, any color; plate engraved with name, No. 1 outside pine case, embalming by competent men, washing, dressing and shaving, if necessary; advertising of notices, hearse, 2 Cadillac limousines, rugs, chairs, scarf for the door, removing from hospital or home and all necessary services that are so well known at the DEAL FUNERAL HOME. NO EXTRAS.

Deal Funeral Home
LINCOLN 8200

NAZIS, WARNED, SET ON PLAN OF BOYCOTT

Threat Has Had No Visible Effect on Propagandists, Goebbels Declares.

Berlin, March 30 (A.P.).—Despite warnings from business, industrial and financial circles that a boycott against the Jews may prove to be a two-edged sword, National Socialist Party headquarters seem determined to begin a nation-wide boycott at 10 a. m. Saturday, as scheduled.

The newspaper Angriff, edited by Joseph Goebbels, government propaganda chief, said tonight the threat of a boycott "has had no visible effect up to now on Jewish instigators of atrocity reports published abroad."

"On the contrary," said Angriff, "in some sections of the American press Germany's countermeasures are being answered with a renewed demand for a boycott of German goods."

The newspaper seemed particularly galled by assertions in some New York newspapers that the Nazis would refrain from carrying out the boycott threat. Promptly at 10 a. m. on Saturday, said Angriff, "the attack on this atrocity propaganda and on the brazen lies of the Jewry of the world begins."

The editorial described the interim before beginning the boycott as a respite to the Jews. If it passes unused, "world Jewry will receive a blow from which it will not easily recover. It will learn to feel what it means to declare war on Germany's national elevation."

The authorities at Breslau ordered all Jews to turn in their passports, making travel for them impossible. The chief of police said the object of this order was "to prevent the Jews from circulating atrocity stories."

(Associated Press.)

After a second visit of prominent American Jews to the State Department there were indications last night that the American Government will employ its influence quietly and in neighborly fashion to avert the economic war scheduled to be opened against Jews in Germany tomorrow.

While officials declined to say whether any diplomatic action was being taken, Undersecretary Phillips in reply to questions said the whole subject is being considered carefully.

Late yesterday Phillips received Rabbi Stephen S. Wise, honorary president of the Jewish Congress, and two companions who came to request that the Government use its good offices in averting the boycott.

Members of the delegation, who spoke freely to reporters when they visited the department last week in connection with reports of violence against Jews in Germany, declined to comment on their call yesterday, lending force to the belief that efforts will be made to move quietly. With Wise were Bernard S. Deutsch, also of New York, president of the congress, and Max Rhoade, its Washington representative.

Chileans Alarmed Over U. S. Warship

People Think Indianapolis' Cruise Due to Dispute Over Nitrate.

Santiago, Chile, March 30 (A.P.).—Residents of the town of Tongoi, near Coquimbo, have reported that two men-of-war which they believed to be the U. S. S. Indianapolis and a United States destroyer were in the vicinity of that town until yesterday morning when they steamed south. The public was alarmed in view of the situation between Chile and the United States over the nitrate issue.

(Associated Press.)

Washington officials were amused yesterday at reported alarm in Santiago, Chile, over the appearance of the United States cruiser Indianapolis and the destroyer Babbitt.

They pointed out it had been announced in November the cruiser, which was only then commissioned, would make a "shake down" cruise down the West Coast to test equipment. The destroyer, they said, had been sent along to assist with maneuvers.

Cleric Disappoints Crowd at Hearing

Indianan Fails to Tell of Alleged Attack on Teacher, 18.

Muncie, Ind., March 30 (A.P.).—A disappointed crowd filed from the courtroom here this afternoon without having heard the Rev. G. Lemuel Conway give his version of the automobile ride last December during which he is alleged to have attempted to assault Miss Helen Huffman, 18-year-old Sunday school teacher.

Defense attorneys had indicated they would bring the day's court session to a climax with the deposed pastor of the Madison Street Methodist Episcopal Church occupying the witness chair. When court adjourned however, they said they were uncertain when the minister would be called.

The courtroom crowd, however heard from a neighbor of the Huffman family. The neighbor, Mrs. Harriet Perdue, was called by defense attorneys in their effort to show there was some animosity existing toward Mr. Conway prior to the alleged attempted attack.

Spanish Noblemen Lose Pay Petition for Lands

Madrid, March 30 (A.P.).—The institute of agrarian reform today rejected petitions from the Marquis De Font Alba, the Dukes of Penaranda, Arion and Tamames, and the Counts Alange and De Bornos, who sought to prevent their rural properties being expropriated by the republic without indemnization.

Assembly of California Votes Still Law Repeal

Sacramento, Calif., March 30 (A.P.).—The Assembly voted today to repeal an act of 1927 making unlawful the possession of a liquor still or its parts. The vote was 42 to 34.

The measure provides that if the still law is repealed all indictments pending thereunder would be dismissed.

WILL DEBATE

MAMIE S. PRICE.

The only feminine debater in a forensic contest to be staged at 8 p. m. tomorrow at the Washington College of Law. The debate, an interclass affair, will be on the question, "Resolved, That the Constitution should be amended to permit a uniform Federal divorce law."

JUDGE WEBB DEAD; BORN HERE IN 1857

Son of Former District Commissioner Prominent in Civic Activities.

Henry Randall Webb, widely known as Judge Webb, son of William B. Webb, former District Commissioner, died Wednesday at his home, 727 Nineteenth street northwest, following a brief illness.

Mr. Webb was born in Washington July 18, 1857. He was of the fourth generation of his family born in the District of Columbia. Following his graduation from Harvard University in 1880, he returned to this city for a law course at Columbian College, now George Washington University.

Mr. Webb was a classmate of President Theodore Roosevelt at Harvard. He was widely known here for his civic activities and conducted a joint law practice with his father before the latter became Commissioner.

Among Mr. Webb's chief interests was his membership in the Society of the Cincinnati. He became a member in 1887 and the society's treasurer-general in 1920. He was also president of the Maryland Society and held membership in the Society of the War of 1812, of which he was honorary president, and the Cosmos Club.

Mr. Webb married in 1890 Miss Maria Ingle. He is survived by one daughter, Mrs. Thomas R. Goethals, of Boston, Mass. Her father-in-law was builder of the Panama Canal.

Funeral services will be held this afternoon at 2 o'clock from St. John's Church. Honorary pallbearers will include John C. Daves, president general of the Society of the Cincinnati; Maj. Horace Morison, assistant treasurer general of the society; Maj. Edgar Erskine Hume, assistant secretary general; Blanchard Randall, vice president of the Maryland Society; William M. Beall, of the Maryland Society; Dr. Henry Ellicott, Anthony Addison and J. Edward Lewis.

THOMAS G. DAWSON RITES.

Funeral of Germantown Resident to Be at Rockville Today.

Funeral services for Thomas G. Dawson, 72, who died Tuesday at his home, in Germantown, Md., will be held this afternoon at 2 o'clock at the Colonial Funeral Home, Rockville, Md. Burial will be in Monocacy Cemetery, Beallsville, Md.

Mr. Dawson was unmarried and was the last of his immediate family. He was a son of the late Nicholas L. Dawson, and except for a few years passed in Washington, was a lifelong resident of the Germantown neighborhood.

J. H. CARTER FUNERAL.

Rites Will be Held Tomorrow at Rockville Burial Home.

Funeral services for James Henry Carter, 74, a retired farmer who died Wednesday at his home in Darnestown, Md., will be held tomorrow afternoon at 2 o'clock at the Colonial Funeral Home, Rockville, Md. Burial will be in Monocacy Cemetery, Beallsville, Md.

A native of Virginia, Mr. Carter has been almost a lifelong resident of the Darnestown neighborhood. He is survived by his widow, Mrs. Julia E. Carter, and three children.

JOHN C. GULLICKSON.

Funeral Services are Held and Body is Sent to Minnesota.

Funeral services for John C. Gullickson, 60, who fell dead Tuesday on the Rock Creek Park estate of Dr. W. G. Schafhirt, where he was employed as a garedner, were held yesterday at the William H. Sardo funeral home at 2 p. m.

The body was taken to Winona, Minn., for interment tomorrow. He was the father of Iri Gullickson, Police Department photographer.

Flood Kills 2

Coffin Straps Are Used in Try to Climb Pole Above Waters.

Lancaster, Wis., March 30 (A.P.).—Henry Conklin, 58, Platteville undertaker, and his assistant, Frank Cramer, 38, were found dead today after they had vainly tried to save their lives in the flood waters of the Platte River by tying themselves to a telephone pole with coffin straps they took from a hearse.

The hearse was swept from a flooded highway where it crosses the Platte, 8 miles southeast of here, last night.

Conklin and Cramer jumped as the hearse sank and tied themselves to a nearby pole with web straps.

Police Chief L. Appleby recovered the bodies with a boat, after fighting the current for an hour.

MAJ. H. H. HAWKINS DIES AT AGE OF 55

Veteran of Spanish War to Be Buried Tomorrow at Arlington.

Maj. Hobart Henry Hawkins, 55, veteran of the Spanish American War and the Philippine insurrection, died yesterday at his home, 2400 Sixteenth street northwest.

Funeral services will be held tomorrow in Fort Myer Chapel at 9:45 a. m. followed by burial, with full military honors, in Arlington National Cemetery.

Maj. Hawkins was born in Lake City, Minn., in 1877 and spent the early part of his life in the Western States. He enlisted in Company L, First Mounted Infantry in 1898 and served until 1907, when he was honorably discharged, after having served in the Spanish American War and the Philippine insurrection. He was awarded the McKinley medal for his services.

Upon leaving the Army, he entered the Philippine constabulary service and served in that branch until 1917, when he returned to this country and was appointed captain in the aviation section, Signal Corps, U. S. A. Ordered to the aviation school at Atlanta, Ga., he served there until February, 1918, when he went overseas as a captain in the Air Service. He was honorably discharged in 1919 when he moved to Washington.

Maj. Hawkins later entered the Officers Reserve Corps, and at the time of his death was a major in the Quartermaster Reserve Corps.

He was a member of the Army and Navy Club, the Army, Navy and Marine Corps Country Club, the Fairfax Hunt Club and the Chevy Chase Club.

He is survived by his widow, formerly Mrs. Luella Peck Wadsworth, of Kalamazoo, Mich.

Heart Attack Fatal To R. D. Allison, 38

Was Employe of Justice Department 12 Years; Native of Utah.

Raymond D. Allison, 38, for 12 years an employe of the Department of Justice, died yesterday of a heart attack at his home, 4463 Greenwich parkway northwest, following an illness of one week.

Mr. Allison had been the disbursing clerk of the department for the past five years. He came to Washington 12 years ago from his native city, Ogden, Utah. During the World War he was a lieutenant in the A. E. F.

He is survived by his widow, Mrs. Winnie Allison; a son, Raymond, jr.; his father, William Allison, of Salt Lake City; two sisters, Mrs. Genevieve A. Whittemore, of Ogden, and Mrs. Ruth Farnfworth, of Oakland, Calif., and three brothers, William, of this city, and Roger B. and Kenneth D. Allison, of Ogden.

Funeral arrangements are not yet complete.

Maurice F. Flynn Funeral Is Today

Government Printing Office Worker Was Native of Mount Rainier.

Funeral services for Maurice F Flynn, 32, employed in the Government Printing Office, who died Tuesday at Providence Hospital, will be held today at his residence, 3900 Twenty-ninth street, Mount Rainier, Md., and at St. James Church, where requiem mass will be said at 9 a. m. Interment will be in Mount Olivet Cemetery.

The pallbearers will be Leo Dunn, James Baldwin, John Kline, Samuel Fort, Peter Hagen and C. E. Ryan.

Mr. Flynn, a life-long resident of Mount Rainier, was a member of the Knights of Columbus and the Holy Name Society. He is survived by his wife, Mrs. Bernice D. Flynn, and son, Maurice, jr.; one brother, Edmond, and four sisters, Mrs. Fred Roland, Mrs. Paul Hyson and Misses Catherina and Agnes Flynn.

MRS. FANNIE SHENK RITES.

Native of Massachusetts Is Buried in B'Nai Israel Cemetery.

Funeral services for Mrs. Fannie Shenk, 70, of 431 Irving street northwest, who died Tuesday, were held at the Danzansky funeral parlors yesterday. Interment was in the B'Nai Israel Congregational Cemetery.

A native of Fall River, Mass., Mrs. Shenk had been a resident of Washington for the greater part of her life. She is survived by three sons, Abraham, of Fall River, and Harry and Max Shenk, of Washington.

STATES RELIEF PLAN IS VOTED IN SENATE

Continued from Page 1.

moneys spent by the individual States in the three months prior to receiving the Federal donation.

Limitation on Loans.

No State could receive more than 15 per cent of the total. The same limitation was applied to the $300,000,000 loan act, but this was repealed earlier this week to permit Illinois, which had exhausted its allotment, to borrow more.

Only two Democrats—Bailey, North Carolina, and Gore, Oklahoma—voted against the bill, which was sponsored by Senators Wagner (Democrat), New York; Costigan (Democrat), Colorado, and LaFollette (Republican), Wisconsin.

Fifteen Republicans also voted against the bill, while 42 Democrats, 12 Republicans and 1 Farmer-Labor senator, Shipstead, Minnesota, favored it.

Warning that the Government was embarking on the "dole" was issued from the Republican side, while Democrats replied the measure was an emergency one to run only for two years.

Sent to President.

President Roosevelt's reforestation proposal returned to him yesterday from Congress in the form of a measure that needed only his signature to enact into law its provisions for putting 250,000 men to work.

The amended bill reached the Executive office in late afternoon, and Mr. Roosevelt took it over to the White House for study before signing it, probably today.

Congress completed its work on the legislation yesterday when the Senate in short order accepted the minor amendments added to the bill Wednesday by the House.

JULIUS GARFINCKEL & CO.
F STREET AT FOURTEENTH

TODAY . . . For the First Time . . .
MANY LOVELY NEW GOODS JUST MADE FOR US ON SALE
Extraordinary Lines at Moderate Prices Perfect in Every Way.

In all your life, you never have seen such beautiful goods at such moderate prices . . . do come see them today . . . without fail.

Dresses, Coats, Suits, Hats, Ensembles, Greenbrier Sportswear, Shoes, Gloves, Hosiery, Blouses, Scarfs and all the other necessary accessories . . . for women, misses, juniors and younger girls.

Thank You, Mr. Stieff—
For the Extension of Your Special Offer!
"BETSY PATTERSON"
Sterling Silver
A new design of substantial weight and exquisite proportion upon which Stieff, of Baltimore, is now allowing this great introductory discount . . . 6 Teaspoons will cost you but..... $4.00
Other Pieces in Proportion
Introductory prices, originally authorized for the month of March only, have been extended for a limited time because of the banking moratorium which occurred during this period and prevented many from sharing savings that average . . . 33⅓%
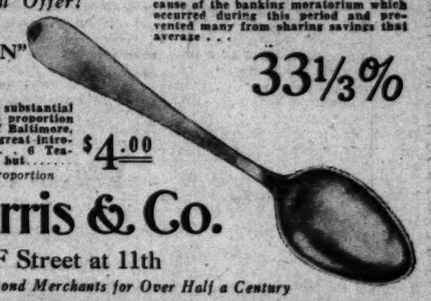
B. Harris & Co.
F Street at 11th
Jewelers and Diamond Merchants for Over Half a Century

A Timely Purchase makes possible this event!
a PRE-EASTER
Selling of 250 pairs of fine
SHOES
$4.45
Identical to Our $5.50 & $6 Models

Beautiful creations in Black, Brown, Corosan, Chaff, Admiralty Blue. Pumps and ties. Other styles, $3.95 to $8.50.
1109 F STREET
Breslau
The Friendly Shop

COAL
Eagle 'M' $8
Egg or Nut, sized like anthracite. Chock-full of heat, low in ash. Best medium volatile soft coal on this market. Accept no other.—Sole agent.
Our New River Smokeless
Egg or Stove $9.50
All Lump 9.00
Lumpy Mine Run 7.50
A low volatile soft coal. Has the highest Gov't rating. Maximum heating value. Minimum smoke, minimum ash.
MARLOW COAL COMPANY
811 E St. N.W. NAt. 0311
Dependable Service Since 1858.

DOCTORS *Recommend* AMBULANCES *By*
The GREATER Chambers Co
Clean, Fresh and SANITARY
Charges Lowest in City
$4.00 ANY PLACE IN D. C.
VERY LOW RATES ON LONG DISTANCE CALLS
Call COl. 0432

Post Want Ads Bring Results

Planting Time
NEW DEAL SPECIALS!
Today and Tomorrow Only
BOXWOOD
The Aristocrat of the Evergreens.
16-18 in. . . . 75c
21-24 in. . . . $1.00
30-32 in. . . $1.98

Such bargains! Must be seen to be appreciated.
ROSES! Fine assortment of standard varieties, field-grown specimens of the finest sort.
28c each; 4 for 99c
CATALPA *(Umbrella Tree)*
8-10 ft. tall with 3-yr. head, 79c. Lombardy Poplars, 12-14 ft., 35c ea.; 3 for $1.00.
Pansies in Bloom, 75c per dozen.
Peonies, red, pink and white, 30c ea.; 4 for $1.00.
Vigoro, 5 lbs., 50c; 10 lbs., 85c; 25 lbs., $1.50; 50 lbs., $2.50; 100 lbs., $4.00.
EVERGREENS, 59c up. See Them!
SHEEP MANURE, 25 lbs., 90c; 100 lbs., $2.50. BONE MEAL, 25 lbs., 85c; 100 lbs., $2.25. CATTLE MANURE, 25 lbs., 90c; 100 lbs., $2.50.
TOP SOIL, 100-lb. bag for $1.00. PEAT MOSS, large bale, Genuine German Imported Horticultural Moss for $2.50.
Balderson Company, Inc.
626 Indiana Avenue N. W.
extending thru to
617 C St. N.W.
Phones: NAtional 9791-9792. *Free Deliveries*
Catalog Free on Request

PARIS WOULD DELAY JUNE DEBT PAYMENT

Moratorium Plea to Precede Negotiations About Winter Default.

Paris, March 30 (U.P.).—France will ask President Roosevelt to declare a moratorium on the French war debt installment due in mid-June in order to permit negotiations and payment of the defaulted December 15 payment of nearly $20,000,000, it was indicated today.

The government apparently is involved in important new tactics in its efforts to get approval in the Chamber of Deputies of its desire to pay up and restore damaged relations with the United States.

If Mr. Roosevelt agrees to a moratorium on the June installment, it was believed, Premier Edouard Daladier, supporting the pay-up scheme, could go before the Chamber and ask for authority to pay the December installment immediately.

Otherwise, however, the Chamber has given strong indication it will not approve payment until Washington agrees to invite France to the war debts conversations, to which Britain and other governments that met their December payments are asked.

Former Premier Edouard Herriot, himself a victim of the war debts problem—gave intimation of the new plan of action. Writing in the Ere Nouvelle, he said:

"The government appears prepared to negotiate to obtain assurances from the United States that a moratorium will be accorded on the mid-June installment, at least for the duration of the world economic conference. I can only approve this procedure, the success of which seems subordinate to the demand that the Chamber approve payment of the mid-December installment."

Herriot's approval of these tactics indicated the former premier was losing hope that the Chamber would agree to pay before Mr. Roosevelt makes some definite gesture toward downward revision.

Vast Quantity of Milk Lost and Many Are Hurt

Rochester, N. Y., March 30 (A.P.).—Two major clashes between striking dairy farmers and State police, and a score of minor skirmishes that resulted in thousands of gallons of milk being poured to waste, marked the second day of conflict between independent producers and farmers supplying the Dairymen's League Cooperative Association.

Two of the strikers were injured seriously and scores were nursing cuts and bruises.

One Killed, 20 Hurt In Chemical Blasts

Small Residences Ruined in London Suburb by Explosion Series.

Mitcham, England, March 30 (A.P.).—Scenes reminiscent of a war-time air raid occurred in this London suburb today following a series of explosions in a chemical works in which one person was killed and twenty injured, some seriously.

Most of the damage and casualties occurred in nearby streets, where small dwellings were ruined.

Walls were blown out, floors collapsed and inhabitants rushed to the street screaming. Many were cut by flying glass.

SEVERAL ARE KILLED IN SOUTHERN STORM

Continued from Page 1.

dren; Jones' sister-in-law, Johnny Robinson.

Communication with Ringgold, a few miles north of Hall Summit, was out.

Darkness and softening of roads under a drenching rain made work of caring for the injured difficult. Shattered communication lines prevented speedy identification of all the victims.

All available hospital accommodations at Shelbyville were crowded. Physicians rushed from Center and San Augustine to treat the injured Texans.

El Dorado, Ark., oil company officials said the storm damaged several small oil field towns. Many derricks were reported overturned within a 25-mile radius of El Dorado.

More than twenty Negro children were injured when the storm wrecked a schoolhouse near Shelbyville, and a hasty survey of the area showed that 20 or 30 white persons were injured.

"Came From Nowhere."

The same storm previously had passed northwest of San Augustine, injuring four persons in the Lane community. A second tornado struck 10 miles west of San Augustine several hours later, wrecking several houses and injuring a girl.

Witnesses said the Shelbyville storm "came from nowhere" and swept across Shelby County farm lands, uprooting trees and shattering frame houses as it passed.

At Henderson, in the east Texas oil field, the windstorm caused some property damage and the low-hanging clouds produced a darkness which necessitated the use of lights on motor cars and in buildings.

H. K. Webb, president of the Webb Oil Co., of Minneapolis, Minn., and Mark Hurd, his pilot, were slightly injured in a forced landing near Dallas. Their plane crashed into a telephone pole. They continued to San Antonio, Tex., by train.

Heavy rain in Dallas amounted to more than 1 inch in about fifteen minutes. The storm passed quickly and at nightfall the sky was clear.

A violent windstorm struck a section 6 miles east of Mabank, Kaufman County, Tex., injuring Mr. and Mrs. Will Gilfoy and their two children. Their home was demolished. The storm smashed through an area 5 miles long and half a mile wide, unroofing houses and blowing down trees.

Noted Italian Editor Dies.

Rome, March 30 (A.P.).—Senator Vincenzo Morello, widely known editor, died today at the age of 72. He wrote several books, using the pen name Rastignac.

Gallaudet College Dinner.

Dr. Percival Hall and Mrs. Hall will be guest of honor at a dinner given tonight by the faculty and officers of Gallaudet College at the Dodge Hotel. Dr. Hall has been president of the college 23 years, and the dinner is being given as a token of esteem.

The Federal Diary

By GEORGE D. RILEY

MRS. MARY RANDALL, 5602 Thirty-ninth street, Prohibition, is Washington's leading jig-saw puzzle devotee, in fact she's champion. She won that title last night at the Federal Diary's jig-saw puzzle tournament at the Kennedy-Warren. Mrs. Randall, who started the same time as the other contestants, 8:27 p. m., finished officially at 10:37 p. m.

Holding the last piece in her hand ten minutes, Mrs. Randall finally placed the missing piece into place. She was so clearly in the lead that she seemed to prefer to wait until the other contestants neared their goal before completing the picture, "Picket's Charge at Gettysburg," Jig-of-the-Week puzzle, manufactured by the University Distributing Co., Cambridge, Mass.

Mrs. Alice Atkinson, Agriculture, was second, a few moments later.

Helen F. Taylor, G. A. O., ranked third.

Mrs. B. W. Townsend, Agriculture, won fourth prize.

The contest was unique, in that every contestant won a prize. Each entrant was awarded the puzzle he or she worked and additional puzzles were awarded each contestant.

"This is the hardest one I've ever encountered."

"I'm where I can't make the pieces fit."

"The first hundred pieces are the hardest."

These are only a few of the many expressions heard as the contest progressed.

Too much praise can not be given Mrs. Elizabeth Coleman, managing director of the Kennedy-Warren, for her delightful courtesies toward the guests, including the reconditioned air in the ballroom, bright lights installed for the occasion and other thoughtful attentions.

Many of the contestants expressed hope that other contests of the kind will be held soon. Well, we'll see. Photos will be published tomorrow.

* * * *

WHAT would beer be without its pretzel? When you call for your first glass or bottle of beer be sure you specify that the pretzel is made of high-protein content flours, since the flours of low-protein content are not as shapely nor as large.

Accept this information from J. H. Shollenberger, marketing economist, and his assistant, Walter K. Marshall, grain division, Agriculture. They know their bends and curves in pretzels. So, if you are bent on enjoying your beer, enjoy your pretzel with it.

You really can not enjoy your pretzel as much unless you know the flour contains sufficient protein. The "clear" flours, when used alone, tend to produce pretzels of poor outside and inside color, of inferior taste and of uncertain keeping qualities.

As you might suspect, our neighbor, Pennsylvania, leads in production of pretzels and appears to have been the home of the North American pretzel, although now the salty curly-cues are manufactured from coast to coast, principally in the northern half of the country.

According to the 1925 census, approximately 27,527,088 pounds of pretzels were made by bakers in that year. They represented a value of $5,000,000.

We suggest a Know-Your-Pretzel-Better Week, starting April 7. To know one's pretzel better, commit these facts to memory:

1—The pretzel should be hard. 2—It should have a rich, pleasing flavor. 3—It should be smooth, streaked pale yellow, or scorched in appearance. 4—It should have a white inside appearance as opposed to a carmelized inside appearance. 5—The texture should be crisp, so that it does not become doughy in the mouth.

If it has these qualities, you can look it straight between the twists and say:

"Here is a pretzel."

* * * *

FROM the hand of Representative Deen, Georgia, comes H. R. 4361, a bill to let by contract all carrier service in cities, towns and villages served by the Postoffice Department. And while it has been referred to the Committee on Postoffices and Post Roads, where it probably will die, it is an example of the plans in the minds of the lawmakers.

This means one thing. Civil Service would not apply. It probably would save the Government a few million more a year but the postal workers who are now protected by retirement and a steady salary would be thrown into the great hopper to scramble for their jobs, catch-as-catch-can, and undoubtedly at far less than they will make, even under the new economy act.

Rural mail carriers, particularly in the South and Southwest, where States and counties pyramid gasoline taxes, report they can not break even on the allowance paid them for the use of their vehicles. Three and one-half cents a mile is below the actual cost of maintaining cars and trucks and hundreds of carriers are losing in the venture.

Speaking of Government in private enterprise, here we have a proposal of private business in Government.

* * * *

WILLIAM MOTT STEUART, 3725 Morrison street, Director of the Census, tomorrow will be retired after 48 years 5 months and 21 days' Federal service, during which time he rose from messenger boy to his present important position. This period includes 40 years 2 months in the Bureau of the Census.

W. M. Steuart

The 1930 census enumeration will remain as a monument to Mr. Steuart's service and direction. That year figures and facts on population, agriculture, horticulture, unemployment, manufacturing, mines and quarries, wholesale and retail distribution were included. One hundred and twenty-five thousand enumerators were put to work, as well as about 10,000 clerks in Washington. It was by far the greatest undertaking of its kind ever undertaken in the United States or any other country.

Born in Corpus Christi, Tex., October 2, 1861, Mr. Steuart received his education in the public schools of Maryland and the District of Columbia, received his LL. M. and LL. B. degrees from Columbian (now George Washington) University. He was admitted to the bar in 1884. He practiced here, in Maryland and in Detroit.

In turn, he had been associated with the Census of Manufacturers, chief of the division, 1890 and 1900; chief statistician for manufacturers, Bureau of Census, 1902-1917; secretary and statistician, U. S. Tariff Commission, 1917-1919; assistant director of the census, 1919-1924. He became director May 10, 1921.

Mr. Steuart was chosen by President Hoover July 30, 1930, as ex-officio member of the Commission on Unemployment.

* * * *

BEST WISHES TO:

The following who will retire tomorrow from Commerce—

Robert J. Boyd, nautical expert, Coast and Geodetic Survey. Mr. Boyd has been connected with the bureau since November 30, 1920. He also was employed as keeper in the lighthouse service from April 15 to July 15, 1918.

Alphonso Perkins, guard, Bureau of Standards, who has served 15 years in the Bureau of Standards. He also rendered service under the Treasury Department and Office of Public Buildings and Public Parks, National Capital.

Charles J. Harlow, plate printer, who also served as plate printer, Bureau of Engraving and Printing, July 27, 1889, to July 18, 1890.

Leon A. Milstead, mechanic, Bureau of Standards, who, in addition to service in the Bureau of Standards, has been employed in the Bureau of Mines, War Department, Department of Agriculture, and the Office of Public Buildings and Public Parks of the National Capital.

* * * *

Patent Office's Hal Kiesel, who pitches high class ball in summer days for the Federal Employe Unionists, has made quite a name for himself for his sterling performances at center with the Sholl Cafe basket ball team, recognized as the leading amateur outfit in Washington.

* * * *

Two young women stopped at a drinking fountain, Internal Revenue, The topic, April 7, not April 1.

* * * *

At Commerce:

Miss Alice MacDonald away a week. At her home, McKeesport, Pa. It was salad day in the cafeteria. Lots of salad. The day preceding payday.

* * * *

My Dear Mr. Diary: Referring to your comments on the impending pay cut for Federal workers, may we add an observation or two culled from a span of years spent in Government service.

No local news receives swifter and more widespread publicity than facts pertaining to Federal salaries. If a change for the better is announced, rents, commodity and clothing prices leap forthwith to meet the increased stipends of the workers. Is any opportunity afforded Uncle Sam's employes to profit, even for a single month, by reason of slightly increased income? Are they thus permitted to build up a reserve with which to meet emergencies? Not so.

By the same token, if a turn for the worse is noted and decreases are ordered, now I ask whether rents and commodity costs drop simultaneously. Verily not so. Rents, like the laws of the Medes and Persians, hold fast—at least until tenants have nothing left with which to pay for their dwellings. Then a concession or two is meted out and after a period of time prices generally ease downward, but mark you, not until the wage-earners have struggled to meet their obligations and many, many times failed.

Furthermore, when increases were granted a few years back how were they adjusted? People in the lower grades were increased $60 a year, in the middle grades, $100, and in higher grades the increases were in material amounts. Now cuts must be made, and how are they arrived at? In amounts commensurate with the increases referred to above? The $1,000 workers are cut in exactly the same ratio as members of Congress!

Being one of the lower order, however, one must just stiffen his chin and face toward the sun! Is it not so?

A FEDERAL WORKER.

P. S.—Do we understand that we are invited to join you to witness the next parade?

Yes, you're invited to witness the parades. The Diary keeps open house, Liberty Hall to all.

* * * *

That poem "My Kid Brother," printed in this column recently, should have borne the signature of Hoyt Barnett. Pardon, Hoyt.

Phone Company Is Host Tonight at Open House

Telephone subscribers in the North-Potomac-Decatur central office area will be given an opportunity to inspect the inner workings of a telephone central office at an open house of the Chesapeake & Potomac Telephone Co. in the telephone offices at Fourteenth and R streets northwest, tonight from 7 to 10 o'clock.

Guides will conduct the guests through the building and explain operation of the equipment. The public is invited.

EXTRA! EXTRA!!

Newsboys were hollering "Extra! Extra!! President Roosevelt gr-r-r, br-r-r," etc.

Government employes Tuesday night, aroused from their evening relaxation, appeared at doorways, windows and on the street to get extras, visioning stories of another volley fired at the President.

Imagine, if you will, a headline reading "ROOSEVELT ORDERS PAY CUT." And they paid good money to learn that.

Incidentally, the "extra" was not issued by The Washington Post.

3 BANKERS ON STAND AT WADE BALL TRIAL

Explain Transfer of Funds as Defense Attorneys Open Their Case.

Consuming a greater part of the day in the case of E. Wade Ball, former Arlington County treasurer, on trial in Circuit Court on charges of failure to turn over county funds totaling $515,959, defense counsel opened its case yesterday by introducing testimony by bankers showing that large sums were withdrawn from the defendant's personal account in their banks and transferred to the treasurer's accounts in the various banks.

Those testifying were B. A. Bowles, vice president of the Potomac Savings Bank of Washington; H. W. Burnside, assistant cashier of the Riggs National Bank of Washington, and Arthur Warfield, cashier of the First National Bank of Alexandria.

While the defense showed by witnesses' testimony that funds were taken from the defendant's personal account and placed in the treasurer's account on cross-examination conducted by Collins Denny, jr., assistant attorney general of Virginia, for prosecution, showed that a number of notes had been discounted during 1929 and 1930 and placed to the personal account and later in the treasurer's account to meet the heavy withdrawals as brought out by the defense.

It was further shown on cross-examination that at various times the balance in the banks from which funds were taken from the personal account and placed in the treasurer's account was not sufficient to meet checks drawn prior to discount of notes.

The testimony of the bankers followed the introduction by defense counsel of a number of witnesses who testified as to the manner of living and character of the defendant.

Those called were: Dr. W. C. Wejburn, Dr. H. C. Corbett, Dr. Ralph Quick, Dr. T. M. Talbott, Hoyt Johnston, W. W. Wheelock, Carl Raymond, Carl Swenson, Harry K. Green and Luther C. Dodd.

The case will be resumed at 10 a. m. today, with representatives of the remaining six banks to be called.

Fleming Asks City Debts Be Upheld

Capital Banker Hostile to Bankruptcy Dodge by Municipalities.

(Associated Press.)

Opposition to proposals to extend Federal bankruptcy jurisdiction to municipalities and other State political subdivisions was voiced in a statements last night by a special committee of the board of directors of the Chamber of Commerce of the United States.

Utilizing of Federal bankruptcy courts, as a way for distressed municipalities to obtain debt adjustments, was favored before the House Judiciary Committee, however, by a number of witnesses representing huge holders of city bonds.

The Chamber of Commerce committee, headed by Robert V. Fleming, Capital banker, urged that no action be taken that "destroys or impairs the integrity of municipal obligations."

Phone Communications To Philippines Opened

Telephone communication between the United States and the Philippine Islands was inaugurated by Secretary of War George H. Dern and Secretary of the Navy Claude A. Swanson at Washington in conversations with John H. Holliday, acting Governor General of the Philippines, and Admiral C. E. Courtney, commandant of the Sixteenth Naval District, respectively, in the Malacanang Palace at Manila late yesterday.

This is the first service to span the Pacific, although telephone connections were established with the Hawaiian Isles late in 1931.

Gandhi's Son Arrested Along With 50 Others

Calcutta, India, March 30 (A.P.).—M. S. Aney, acting president of the Nationalist Congress, and 50 other congress members, including Ram Das Gandhi, son of the Mahatma Gandhi, were arrested today in connection with a session of the organization which had been banned.

Ram Das Gandhi, like his father and mother, has been frequently jailed for Nationalist activities including the civil disobedience campaign against British rule. He was sentenced to 18 months' imprisonment at hard labor in 1932.

Nash Clothing to Open Branch Here Tomorrow

The W. A. Nash Clothing Co., makers of made-to-measure clothing for men, will open its Washington branch store at 716 Fourteenth street northwest tomorrow.

Founded by the late Arthur Nash, one of the first business men to initiate the employes cooperative system, the company still follows the policies of its founder. The company is now headed by W. A. Nash, son of the founder.

$21 Stolen From Shopper.

Miss Barbara Ward, of 3446 Connecticut avenue northwest, reported to police yesterday that while shopping in a downtown department store, her pocketbook containing about $21 was stolen from a chair where she had placed it as she was trying on some clothing. The purse was found later but the money was not recovered.

HOSPITAL POST

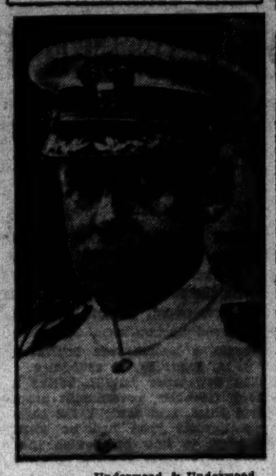

Underwood & Underwood.

CAPT. CURTIS B. MUNGER, United States Navy Medical Corps, who has been named commanding officer of the Naval Hospital, succeeding Admiral Perceval S. Rossiter, who was recently elevated to Surgeon General of the Navy.

TEACHERS DISCUSS LIVING STANDARDS

Legal Aspects of Question Outlined in Talk by Miss Borchardt.

A legislative program in the interest of maintenance of standards of living and work among the teaching profession was the subject of discussion last night at the annual supper meeting of the Washington Elementary Teachers Union, Local No. 27, held in the parlors of the Phyllis Wheatley Young Women's Christian Association. Miss Selma Borchardt discussed the legal aspects of the present critical position of the profession over the country.

She advocated close organization of the teaching group, such as existed here during the World War, for the purpose of watching legislation and shaping it, not only in interest of the various social groups, which the teacher contacts daily and represents, but also in interest of the teacher's own welfare.

Work of the American Federation of Labor, in this connection, its policies, North and South, and the difficulties which it contends with in advancement of those policies was discussed by Edward McGrady, who expressed himself as much interested in the DePriest amendment to the reforestation bill, which would insure no discrimination in employment under that measure, because of race, color or previous criminal record.

Others who spoke were Mrs. Mary Mason Jones, president of the union; Mrs. Marie Madre Marshall, Miss Anne Shoemaker, editor of the Progressive Education Association magazine; Albert W. Brooks, Charles M. Thomas, Mrs. Julia West Hamilton, Juanita P. Howard, Essie M. Jackson and Mrs. Anna Grice Galloway, principal of the Croome Settlement School. E. H. Lawson was toastmaster.

Home to Discharge Veterans Paid $50

Examinations Are Begun at Leavenworth for Step Next Week.

Leavenworth, Kans., March 30 (A.P.).—Gen. Charles I. Martin, governor of the Veterans Administration Home, said today veterans under 62 years of age who draw $50 or more monthly in compensation will be discharged from the home under recent rulings, unless they are disabled.

Gen. Martin said examinations were in progress at the home hospital to ascertain to whom the recent order applies. He said it was impossible to forecast the number of veterans who will be discharged, although most of them will be former soldiers of the World War.

The discharge of veterans will begin next week.

Frank Rockefeller, 79, John D.'s Cousin, Dies

Russell, Kans., March 30 (A.P.).—Frank Rockefeller, 79, cousin of John D. Rockefeller, sr., oil magnate, died today in an Ellsworth, Kans., hospital. He was one of the wealthiest citizens of Russell.

Mr. Rockefeller lived in Western Kansas more than 50 years. He once represented Russell County in the State legislature and served two terms as county sheriff. The body will be taken to Los Angeles for burial beside the body of his wife, who died there several years ago. Three married daughters live in California.

Presentation of Plaque Slated for Tomorrow

A memorial plaque to be placed on the grave of Col. Willis V. Morris, former captain of the Army polo team, who was killed in a riding accident, will be presented tomorrow to Secretary of War George H. Dern by Senor Julian Fernandez, of the Argentine Polo Association.

The plaque will be placed on Col. Morris' grave at West Point, N. Y. The officer was killed in July, 1931, at Meadowbrook in a collision. The presentation will take place tomorrow in the office of the Secretary of War at 11 a. m.

COURT BACKS POWER BOARD IN DAM CASE

Company Loses Injunction Plea, Holding Up New River Project.

Norfolk, Va., March 30 (A.P.).—The Power Commission's control over hydroelectric plants on nonnavigable streams under stipulated conditions was sustained in a decision handed down today by Federal Judge Luther B. Way, in dismissing an injunction bill of the Appalachian Electric Power Co.

The power company sought to restrain the commission from interfering with its project on New River.

The decision, regarded as far-reaching in its effect, specifically upheld the commission's authority to impose regulations on the Appalachian, through a standard license for the proposed power plant. The decision provided for recapture by the Government, supervision of the cost of the development, regulation of rates to be charged for power and the issuance and sale of securities, based on the proposed power development.

The court decreed that ownership of the banks of a stream did not give authority over beds and the flow.

Although agreeing with the power company that the New River is not navigable, the court ruled that the navigability of the Kanawha River, into which the New flows, might be affected by the development.

What effect the decision will have on the plans of the Appalachian has not been disclosed. For the project, on which the power company has announced an intention to spend some $3,000,000, a large acreage already has been purchased.

Killing of Missionaries In China Unconfirmed

Peiping, China, March 30 (A.P.).—The United States Legation today said there was no confirmation of reports that two American missionaries had been killed in a bombing at Taitowyng, south of the Chinese Great Wall.

The United States Consulate at Tientsin said the report was inaccurate, and probably was a rumor following the bombing of an American mission at Taitowyng on March 24, in which there were no casualties. Nine Chinese civilians were reported killed in the city.

Judge Withholds Lea Case Decision

Tennessee Banker and Son Gain New Delay in Prison Fight.

Clarksville, Tenn., March 30 (A.P.).—Criminal Judge John T. Cunningham late today took under advisement until Tuesday, April 11, the motion of North Carolina agents to quash the habeas corpus writ granted to Col. Luke Lea and Luke Lea, jr.

The Leas are resisting extradition to North Carolina, where they were convicted on bank law violations.

Records in the case were filed with Judge Cunningham for his consideration and he will announce his decision as to a further hearing on the writ April 11.

Army Plane Rescues Fliers From Jungles

Managua, Nicaragua, March 30 (A.P.).—W. A. Flowers, of Dallas, Tex., and Harry Scott, of New Orleans, who were lost Sunday after leaving Managua to open a new air route to northeastern Nicaragua, were picked up this morning by a United States Army amphibian plane, which landed on the Cuculaya River and started back with them for Puerto Cabezas.

The fliers were sighted yesterday by Army and civilian pilots canoeing down the river about 200 miles from here.

Waters Drops Veteran Program for Business

Omaha, March 30 (A.P.).—W. W. Waters, leader of the "bonus army" in Washington last year, today announced he had severed connections with two veterans' organizations, the Khaki Shirts and the American Nationalists. Waters said he would live here and is making plans for "a legitimate private business." He lived at Portland, Oreg., before rising to prominence as commander of the B. E. F.

"The patriotic thing to do," he said, "is to support the administration."

Merriam Is Confirmed For Home Loan Board

C. B. Merriman, Topeka, Kans., yesterday was confirmed by the Senate as a member of the Federal Home Loan Bank board.

John W. Troy, of Alaska, was confirmed as Governor of Alaska, succeeding George A. Parks.

James H. Hanley, of Omaha, was confirmed as a member of the Federal Radio Commission.

Camalier & Buckley

Give Her a FITTED CASE for Easter

Made of Crushed Morocco Leather, enamel fittings, silk lined. Complete with cover—

$24.75

Camalier & Buckley Fine Leathers

1141 Connecticut Ave.

2 doors above The Mayflower

Hecht Company to Release 1,000 Balloons at Carnival

A fleet of 1,000 balloons will fill the sky at 10:30 o'clock tomorrow morning.

They will be released from the roof of the Hecht Co., F street at Seventh street, in significance of the beginning of the "Children's Carnival," which will last through Thursday.

Twenty-five of the balloons will bear letters which will entitle the finders to gifts from the second floor boys and girls department of the store.

Many interesting things will greet the children who visit the carnival. There will be a talking and moving "Mickey Mouse," a jig-saw puzzle cutter, who will show how the puzzles are made, and a boy's band, which will perform from 11 a. m. until 4 p. m.

Children who are with adults will receive free chocolate, milk and eggs.

EATS EVERYTHING NOW

Approved by the best physicians—the largest selling digestive tablet in America—Bell-ans is perfectly harmless yet gives prompt relief even in severe cases. Six Bell-ans, Hot water, Sure Relief. Since 1897. Tried is proof—25c.

BELL-ANS FOR INDIGESTION

DANCE SMARTLY

Don't miss good times because your dancing is out of style. Let Mr. Thayer's expert staff of instructors show you how quickly and easily you can become a smart dancer and interesting partner.

Leroy H. Thayer Studios
1226 Connecticut Ave. STerling 9054.

WEST

DOBBS HATS $5, $7 and $10

Sidney West, Inc.
14th & G Sts.
EUGENE C. GOTT, President.

EASTER MODES

$1.95

● Here's a smart little handbag that fairly bubbles over with chic. A pouch model in genuine calfskin or patent leather—attractive lining and fittings. When you see it you'll simply have to have it. Choice of grey, blue, beige, brown and black.

BECKERS
1314 F Street N.W.

INSURANCE STATEMENTS. INSURANCE STATEMENTS.

STATEMENT OF THE CONDITION OF THE
Royal Union Life Insurance Company, of Des Moines, Iowa,

On the 31st day of December, 1932, as required under Section 647 of the Code of Law for the District of Columbia.

INCOME.

New premiums	$247,860.77
Renewal premiums	4,390,816.27
Total premium income	$4,638,677.04
Total interest and rents	1,411,206.60
Other income	2,870,972.75
Total income	$8,910,856.39

DISBURSEMENTS.

Net amount paid for losses and matured endowments	$1,540,381.21
Other payments to policyholders	4,224,523.88
All other disbursements	2,576,892.19
Total disbursements	$8,341,397.28

ASSETS.

Real estate	$6,700,848.34
Mortgage loans on real estate	10,360,600.00
Policy loans and premium notes	9,646,904.53
Bonds and stocks	9,868,487.78
Cash in office	2,263.91
Deposits in banks	238,902.76
Total interest and rents due and accrued	720,946.41
Net amount of uncollected and deferred premiums	842,494.01
All other assets	274,972.39
Gross assets	$38,726,449.81
Deduct assets not admitted	996,853.00
Total admitted assets	$37,729,596.81

LIABILITIES.

Net reserve, required by law	$33,175,984.73
Other policy reserves	601,853.39
Total policy claims	193,673.01
Other liabilities	2,847,885.75
	$36,729,596.81
Capital paid up	500,000.00
Unassigned funds (surplus)	500,000.00
Total	$37,729,596.81
Amount of ordinary business written during the year, outstanding December 31	$8,419,019.00
Amount of ordinary business written in the District of Columbia during the year, outstanding December 31	300,500.00

S. A. APPLE, President.

B. M. KIRKE, Secretary.
Subscribed and sworn to before me this 27th day of March, 1933.
(Seal.) J. V. JEFFERSON, Notary Public.
Notary Public in and for Polk County, Iowa. My commission expires on July 4, 1933.

C. C. FINK Washington Representative
209 Commercial National Bank Bldg. NA. 8635

—At Age 30—
$10,000 Protection to Age 65 New Low Cost
—$120.90 Annually
Phone Your Age and We Will Quote Rate

INSURANCE IN ALL ITS BRANCHES

STATEMENT OF THE CONDITION OF THE
Commercial Casualty Insurance Company, of Newark, New Jersey,

On the 31st day of December, 1932, as required under Section 647 of the Code of Law for the District of Columbia.

INCOME.

Net premiums	$9,836,587.69	
Total interest and rents	467,287.97	
Other income	734,180.05	
Total income		$11,038,035.71

DISBURSEMENTS.

Net amount paid policyholders for losses	$5,607,350.92	
All other disbursements	5,858,664.88	
Total disbursements		$11,286,015.80

ASSETS.

Real estate	$787,687.48	
Mortgage loans on real estate	4,908,792.52	
Bonds and stocks	3,472,760.11	
Cash in company's office	96,071.56	
Deposits in banks	217,902.15	
Premiums in course of collection	2,110,626.01	
Interest and rents due or accrued	122,648.62	
All other assets	527,066.10	
Gross assets	$12,223,167.55	
Deduct assets not admitted	767,682.89	
Total admitted assets	$11,455,533.66	

LIABILITIES.

Total unpaid claims	$5,272,780.88	
Total unearned premiums	3,983,050.60	
Other liabilities	797,102.31	
Capital paid up	1,000,000.00	
Surplus over all liabilities	431,648.86	
Total	$11,455,533.66	

*Includes reserve for contingencies of $106,930.43.

NET PREMIUMS WRITTEN DURING THE YEAR.

	Total.	Dist. of Columbia.
Accident	$1,222,156.89	$12,026.44
Health	1,057,013.50	18,547.94
Auto liability	2,706,347.89	18,501.50
Liability other than auto	983,182.69	2,891.77
Workmen's compensation	1,716,255.80	27,044.07
Fidelity	121,097.53	1,134.25
Surety	151,241.64	1,342.35
Plate glass	170,317.44	2,134.64
Burglary and theft	466,899.89	3,377.70
Auto property damage	718,295.27	9,898.20
Auto collision	83,567.57	147.60
Property damage and collision other than auto	39,429.58	40.36
Totals	$9,236,567.69	$104,116.19

W. VANWERKLE, Vice President.

E. A. BLENDOW, Secretary.
Subscribed and sworn to before me this 23d day of February, 1933.
(Seal.) RICHARD F. GLOVER, Notary Public.
Commission expires April 16, 1934.

STATEMENT OF THE CONDITION OF
The Importers & Exporters Ins. Co. of New York, New York,

On the 31st day of December, 1932, as required under Section 647 of the Code of Law for the District of Columbia.

INCOME.

Net premiums	$332,442.18
Total interest and rents	96,283.94
Other income	6,972.36
Total income	$655,701.86

DISBURSEMENTS.

Net amount paid policyholders for losses	$589,482.99
All other disbursements	790,076.45
Total disbursements	$1,379,559.44

ASSETS.

Mortgage loans on real estate	$210,750.00
Bonds and stocks	1,923,686.00
Cash in company's office	500.00
Deposits in banks	144,964.25
Agents' balances	150,350.33
Interest and rents due or accrued	9,190.93
All other assets	83,373.31
Gross assets	$2,522,837.10
Deduct assets not admitted	168,486.10
Total admitted assets	$2,353,339.00

LIABILITIES.

Net unpaid claims	$393,139.00
Total unearned premiums	337,488.98
Other liabilities	284,113.82
Capital paid up	1,000,000.00
Surplus over all liabilities	338,596.20
Total	$2,353,339.00

NET PREMIUMS WRITTEN DURING THE YEAR.

	Total.	District of Columbia.
Fire	$765,197.81	
Motor vehicles	1,352,353.30	$5,349.93
Earthquake	237.37	.....
Inland navigation and transportation	1,033.46	.....
Tornado, windstorm and explosion	41,413.88	.....
Hail	183.81	.....
Sprinkler leakage	1,134.13	.....
Riot, civil commotion and strikes	2,289.07	.....
	$2,553,443.14	$5,362.93

A. VALENSI, President.

G. S. CHRISTIE, Secretary.
Subscribed and sworn to before me this 21st day of February, 1933.
(Seal.) JOSEPH V. HEALY, Notary Public, Kings County Clerk No. 1045, Reg. No. 4156. Certificate filed in New York County, N. Y. Co. Clerk No. 614, Reg. No. 41B348. Commission expired March 30, 1934.

Jules C. Ricker, Inc.
General Agents
JULES C. RICKER, President
IMOGENE B. McGARRAGHY, Sec.-Treas.
1415 K St. N.W. District 5966
Member Insurance Club of Washington

Keeping in Step With Men's Shoe Fashions

VARIETY OF STYLES FOR SPRING SHOES

Favor of Wearers Divided Between French and Custom Lasts.

That there is plenty of opportunity to gratify individual preference in the selection of men's shoes for spring is evidenced in the interest and variety of the styles, newly launched. The colors as well are comprehensive in scope, stressing, as they do, the importance of brown in an inclusive range of shades with black of minor importance but still a factor to be reckoned with.

For general wear the custom last with its pointed toe vies in importance with shoes built on the French last. Because of the broader toe that typifies this type of shoe, many men will choose them for their undoubted ease and comfort.

Some of the shoes are extremely simple, depending upon perfection of line for their appeal, while others employ a liberal use of decorative perforations for ornament.

Comes Into Its Own.

As spring advances to summer the sports shoe comes into its own. And every indication points to greater popularity for this type of shoe than ever before. Lightweight suits in both wool and cotton are certain to be of major importance, and the sports shoe is the logical choice to wear with this type of apparel for general service as well as for active sports.

White stands out as a particular favorite and there is a selection of models in wing tip or plain styles. Many are heavily trimmed with perforated designs. These shoes are developed in buckskin.

Takes Second Place.

While the black and white shoe is still featured it has more or less taken second place in favor of the combination of brown and white. The advancing season will find sports shoes of white buckskin with wing tip and heel foxing in brown calf of greater and greater importance. And it is logical that this should be so, as brown is always a favorite spring and summer shoe color and it is never more effective than when used in combination with white.

A number of shoes in lighter weight are presented—they will appeal especially to men who stress comfort in footwear above all else. Shoes of this type are certain to be cool and for this reason are an ideal choice for warm weather wear. However, for general service and for active sports shoes of the more typical designs described above are bound to be first in volume for spring and summer wear.

AMONG FOOTWEAR LEADERS

The summer shoe movement of 1933 had its inception at the meeting of the men's style committee of the National Shoe Retailers Association at its spring style meeting in New York City, October 31 to November 1, 1932.

Summer Shoes' Quality Should Excel Winter's

In connection with [illegible]ally summer footwear experts say that high quality is of far more importance than it is with heavier weight fall footwear, for the reason that to stand up it must have structural stamina to compensate for the lighter leather employed.

The matter of fitting, too, is of great importance in connection with the summer shoe, feet in hot weather usually calling for larger sizes. For example, shoe men affirm that larger sizes are more essential in San Antonio, Tex., than in Dallas, because the former gets hotter.

Motor Mechanics Fancy Shoe Leather Pockets

Peabody, Mass., March 30.—Tanners tell of the use of calf, good shoe leather, for facing pockets of trousers of motor mechanics, and that's another new use for leather. If these facings get soiled, when the wrench man reaches his greasy hand into his pocket for a nut, then the soil can be wiped off, like mud off shoes. Did any one ever hear tell of the cobbler who once did a thriving business patching pants with good sole leather?

Lynn, Mass.—The shoe strike in Lynn, which started February 27 and created a stoppage in all but a half dozen of the city's 62 factories, has apparently spent its force. According to a statement obtained from the Lynn Chamber of Commerce no less than 30 factories were operating March 1. The strike had the support of most business factors in Lynn.

Shoe retailers there had expressed a willingness to pay higher prices for shoes providing the increase was a reflection of higher wages in the factories.

LIGHTER MATERIALS USED FOR SUMMER

Several Shoe Styles Feature Ventilation as Comfort Becomes Keynote.

Comfort is the keynote for summer clothes, and when summer clothes are mentioned, everything from hats to shoes is considered. Men are no longer donning heavy looking, heat producing suits like they used to, but, as the mercury soars in the thermometer, they put on a linen or some other type of wash suit or a suit made from some sheer woolen. Straw hats or featherweight felts cover the cranium, underwear is the lightest and coolest obtainable, shirts and ties breathe the summer spirit, gossamer hose echoes this theme, while shoes conform with the whole outfit.

No longer do men put overcoats on their feet to roast their pedal extremities on sultry, sizzling days. Instead, they choose appropriate footwear that is light and cool looking and stylish as well. Shoes of this type for business may be classified in the following general types, the regular lasts in summer weights, ventilated, flexible sole, sports and close trimmed shoes.

Lighter Materials Used.

Regular lasts are in the same shapes as these worn during the winter, only lighter materials are used to make the shoes cooler, but at the same time this type of footwear gives excellent service if the materials used are of good quality.

Wing tip models of what might be described as being of neat appearance will be much worn this season, while the straight tip style will be in the majority. Both light brown and blacks will be very much in the sartorial picture, with special emphasis on the former, because they go better with a great many of the light colored suits than do the blacks.

The ventilated type is one with an air-cooled system. Punchings right through the uppers along the seams or other places provide a ventilating system that enables the moist hot air between the shoe and the foot to get out. These also come in a variety of styles, such as the wing tip, straight tip, with plain or perforated medallion in toe cap or plain toe models.

Flexible and Sports Shoes.

The flexible sole is a feature of many shoes worn not only in the summer but in the winter as well.

Custom often makes a fashion. It certainly has done a big job as regards the sports shoe. Primarily adopted for resort and country wear by the elite at the world's most famous places, this type of shoe has become popular on the streets with summer suits because of custom. All-white and white trimmed with brown or black are the outstanding general types.

In close trim classification come all shoes that have the shoes trimmed close to the uppers. In other words, there is very little extension to the sole on the sides.

"MEN versus SHOES"

"How much a man is like his shoes;
For instance, both a soul may lose.
Both have been tanned;
Both are made tight by cobblers;
Both are left and right;
Both need a mate to be complete;
And both are made to go on feet.

They both need heeling oft, and soled.
And both in time turn all to mold;
With shoes, the last is first;
With men, the first shall be last.
And when the shoes wear out, they're mended new.
When men wear out—they're mended, too.

They both are trod upon
And both will tread on others—nothing loth
Both have their ties, and both incline
When polished, in the world to shine;
And both peg out, and would you choose
To be a man, or be his shoes."

—Boot and Shoe Recorder.

Summer Footgear Becoming Popular

Men Find Lighter Weight Real Comfort During Hot Weather.

Summer shoes for men are not a theory. They are a fact. A fact that can be measured, weighed, felt. Here is an example. One scale is weighted with a pair of winter shoes. On the other lightly rests a summer pair. The difference in weight is 6 ounces—and if you think that nearly half a pound doesn't make any difference to your feet in the good hot summer time, just try to remember how often your "dogs" bark in anger from June to September.

A much more extreme contrast could have been illustrated. In some leathers and lasts the difference between the weight of summer and winter shoes runs as high as a pound and more!

Summer shoes—for ordinary as well as sports wear—is right in line with the change in the clothing habits of the men of this country—a change in the direction of appropriateness to the season. In the past few years there has been a really tremendous increase in the wearing of summer weights in hats, underwear, socks—and suits. Medical men are much pleased with all this. They say it means better health in the trying summer months. And the ladies—they have less reason to call men silly idiots for sweltering in winter clothes when the thermometer is doing the high jump.

The last step in completing the summer dress ensemble is summer shoes. Five types have been approved by the men's style committee of the National Shoe Retailers Association. They are regular, close trim, ventilated, flexible sports. Leading retailers of men's shoes have them—fresh, stylish, right. You'll like them.

Wing Tips Capture Fancy of Wearers

All-Brown Buckskin Seems Most Popular Worn in Palm Beach.

Palm Beach, Fla., March 30.—Jumping from head to foot, the all-white buckskin shoe in wing tip style has taken many steps forward in the rank of footwear styles. This is one of the leading models this season. Plain toe shoes, which have been so much worn and are still seen in great numbers, appear to be bowing in favor of the wing tip shoe. These white shoes, along with straight tip models, all have blackened leather or rubber soles.

In two-tone shoes, it is all brown and white with the best dressed men at Palm Beach. Wing tips continue to be preferred over straight tip and saddle strap styles. With the masses at the races, black and whites are on a par with brown and white shoes.

Probably the smartest and most popular shoe with the inner circle at Palm Beach is the all-brown buckskin shoe. Plain toe, wing and straight-tip are all in favor. Some of these have crepe rubber soles. A few gray buckskin shoes were also seen.

SPORTS FOOTWEAR POPULARITY GAINS

Men's Outdoor Clothes Call for Appripraite Shoes This Summer.

So strongly sportswear conscious has the average American male become that we are seeing not only more odd jackets and trousers but a greater diversity of styles in this type of clothing.

As a logical development, there is more variety to the styles of summer shoes that go with these many different ensembles. Men like to wear sports shoes for many reasons, but chiefly because they are in fashion, and from all appearances more sports shoes are being seen this year than in the past few seasons.

Two Outstanding Styles.

Probably the two most outstanding styles considered from the standpoint of numerical popularity, are the all-white and the two-tone wing tip shoes. While most men prefer the all-white shoe in the plain toe model, with black rubber or blackened soles, increasing numbers of well-dressed men are showing a preference for this white footwear in the wing tip design. And a great many are also going in for the straight tip shoe, also in all-white.

The wing tip model in two tones has been such a strong favorite not only with men at fashionable resorts, but with the man in the street all over the country that it is still very firmly entrenched for 1933. So popular has been the black and white combination that the trend is veering very definitely toward brown and white.

In accounting for this trend, it might be well to consider that black and whites have been done to death in some places, and also that men at such resorts as Southampton, Newport and other places are partial to the brown and white combination.

Reddish Brown Shoe Is Smart.

One of the smartest looking shoes, and one that is coming to the front quite rapidly, is the all-brown buckskin model in sports footwear. Coming in wing, straight or plain tip, this dark reddish brown sports shoe usually has a sole of medium to heavy weight. Its rough texture causes it to harmonize well with rough finished sports clothes, and its deep tone often acts as an accent or contrasting color with those of the trousers and jacket.

Other shoes that will be seen in considerable numbers are the saddle strap in two tones, the bicolored straight tip, the gray buckskin, certain shoes with holes punched right through the uppers and woven shoes The saddle strap shoe is especially popular with students at some of the leading Eastern universities like Princeton, Yale and Harvard, whereas the straight tip two-tone shoes is best liked by some of the men seen at the leading resorts.

Milwaukee Barters Shoes for Produce

Labor and Commodity Exchange Finds Way to Use Idle Factory.

Milwaukee, Wis., March 30.—The Unemployed Labor and Commodity Exchange, Dalton Clarke, president, has secured the use of a six-story building here in which to conduct its affairs. Among the items to be exchanged are shoes, the first samples of which were exchanged March 1. They were manufactured by a shop which had been closed down, but which now has offered to operate on a barter basis.

"This is very important," Mr. Clarke stated, "because one of the things the farmer most wants is shoes. With this factory, capable of producing 100 pairs of men's, women's and children's shoes per day, we can fill the needs of the farmer, bartering shoes for produce."

Others besides farmers can, of course, make exchanges also.

If there is one thing that all men hate more than another it is to be absurd in what they wear. . . . But there really isn't any fundamental difference between wearing winter shoes with a summer suit and wearing a four-in-hand with evening clothes. Men are learning this, just as they learned that it was ridiculous to wear heavy, cumbersome winter clothing in the summer. . . . Winter shoes with summer clothing? Heavyweights in the same ring with lightweights? The eternal fitness of things cries, Treason! Comfort shouts, Monstrous! Style sneers, Absurd! Common sense dictates, Out!

THE FLORSHEIM SHOE

● I once thought I could save by buying cheaper shoes, but from now on, Florsheims are my choice. Their first cost may be a little more, but in the end, they give greater service and satisfaction per dollar.

$8 MOST STYLES

Hahn SHOES

Men's Shops
14th at G
7th at K
*Open Nights *3212 14th

FOR THE MAN WHO CARES

HANAN SHOES TRADE MARK

● WASHINGTON'S FINEST MEN'S WEAR STORE ●

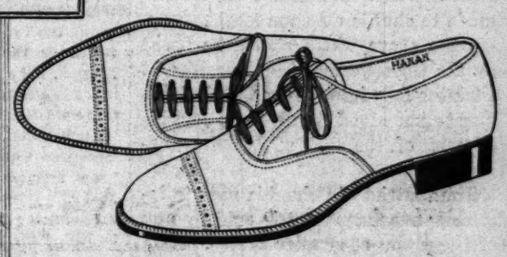

Neither time nor wear can erase

HANAN

SHOE SUPERIORITY

SEVERAL generations of well-groomed men have found HANAN SHOES to be all that good shoes should be.

HANAN'S SHOES have the smartness, the indescribable "something" which characterizes the individuality of the master maker's handicraft.

For day and evening wear, for business, street, sport and formal affairs there are HANAN styles that look their parts to perfection.

New Spring Styles at New Low Prices

$10 A FEW STYLES AT $10.50 & $11

Last Spring They Were $13.50 to $16.50

● CHARGE ACCOUNTS INVITED ●

RALEIGH HABERDASHER
1310 F Street

Gentlemen be treated!

Now you can gratify your taste for fine shoes without questioning the cost.

Nettleton SHOES $8.50

RICH'S
F ST. AT TENTH

TRY THE PENCIL TEST

Footsavers
SHOES FOR MEN

COMFORT FROM THE FIRST STEP

"Each Step a Three-Point Landing With Style"

$8.50 to $10.00

THE MODE

Eleventh & F streets

*You're An OLD SMOOTHIE!**

It's this new Footmodel shoe for men that we refer you to. It's smooth and soft and greyhound graceful. Inside is a flexible sole that gives with every movement. Outside the leather is of dull finished black or brown calf.

*Footmodel Shoes *for Men . . .* $6

Direct Entrance From Seventh Street to the Main Floor Men's Shoe Shop.

THE HECHT CO.
F ST. AT 7TH

Bostonians
SHOES FOR MEN

GOOD TASTE

Simplicity marks tastes of refinement. A medium, narrow toe, full fitting and neat. Brown or Black Calf.

New Low Prices NOW

$5 to $7.50

"The Young Men's Shop"
1319-1321 F STREET

Wright ARCH PRESERVER SHOE

Wright ARCH PRESERVER SHOE

Shoes for Men "In Every Walk of Life"

In the Matter of

COMFORT

The Last Word in "Foot Comfort" combined with present-day styles for the discriminating shoe purchaser—constructed to make walking easy and a pleasure.

"No Foot Too Hard to Fit"

BOYCE & LEWIS
Custom Fitting Shoes
439-441 7th St. N.W.

ARMY & NAVY
TRADING CO. 8th & D Sts. N.W.
Not Connected With Any Other Washington Store

"Sports Headquarters" Features

RIDING BOOTS OR JODHPURS

For Men and Women

Choice of Black or Tan $5 *Including Garter Straps*

Fine quality, genuine calfskin leather, West Point last, leather lined, semi-soft uppers, perfect fit. They're a classic. Compares with any imported boot at twice this price. Women's sizes 3 to 8. Men's sizes 5 to 11. *All Widths.*

a NEW low PRICE!

The Washington Post.

THE WASHINGTON POST CO.
Washington, D. C.

MEMBER OF THE ASSOCIATED PRESS.

The Washington Post is a member of the Associated Press, receiving the complete service of the world's greatest news-gathering organization.

The Associated Press is exclusively entitled to the use for republication of all news dispatches credited to it or not otherwise credited in this paper, and also the local news published herein.

TERMS OF SUBSCRIPTION.

Delivered by Carrier in Washington.

Daily, Sunday included, one year	$8.40
Daily, Sunday excepted, one year	4.00
Sunday only, one year	2.60
Daily, Sunday included, one month	.70
Daily, Sunday excepted, one month	.50
Sunday only, one month (with four Sundays)	.20
Sunday only, one month (with five Sundays)	.25

BY MAIL, PAYABLE IN ADVANCE.
(Maryland and Virginia.)

Daily and Sunday	Sunday Only	Daily Only
One year..$10.00	One year....$4.00	One year..$7.00
Six months. 5.00	Six months.. 2.00	Six months.. 3.50
One month. .85	One month.. .40	One month. .60

ALL OTHER STATES.
(Mexico and Canada, Incl.)

Daily and Sunday	Sunday Only	Daily Only
One year..$12.00	One year...$5.00	One year..$8.00
Six months. 6.00	Six months. 2.50	Six months. 4.00
One month. 1.00	One month.. .50	One month.. .75

All Subscriptions by Mail Payable in Advance.

New subscriptions for The Post or renewals will not be accepted unless payment accompanies the order. Remittance should be made by draft, checks, post-office orders, registered letters or express orders, payable to The Washington Post.

Entered at the Postoffice, Washington, D. C., as second-class mail matter.

National Advertising Representative—PAUL BLOCK and Associates, Park-Lexington Building, New York; Palmolive Building, Chicago; Little Building, Boston; General Motors Building, Detroit; Guarantee Trust Building, Philadelphia; Russ Building, San Francisco; 1151 South Broadway, Los Angeles.

Friday, March 31, 1933.

STATES AND THE DISTRICT.

The Senate has passed the bill granting $500,000,000 to the States. It is asked to pass the bill denying to the District of Columbia the money necessary to meet the needs of Washington as the Federal City.

Gratuities are to be handed to States that are capable of raising revenue to relieve their own people. These gratuities represent tax money taken from all the people. But when it becomes necessary to provide emergency relief in the District of Columbia, Congress requires the taxpayers of the District to foot the bill.

Senator Walsh deserves the thanks of the District for insisting that the Government shall assume its just share of the cost of maintaining the Federal City. Persistent efforts are made to shuffle off upon local taxpayers the share which should be borne by the Government. The new Budget Director falls into this error. But the Senate has stood firmly for a just allotment of the cost of District government.

The District of Columbia pays in income taxes more than is paid by any of the group of smaller States. As a supporter of the Federal Treasury the District ranks high among the States. But in the maintenance of the seat of the Federal Government, all the States combined pay an insignificant amount. The District taxpayers carry the heavy part of the load, in addition to paying income taxes toward the support of the Federal Government.

As matters stand, Congress is taking revenue made up in part by income taxpayers of the District of Columbia and distributing it as largess to the States, while requiring the District to finance its own relief measures. It is then compelling the District taxpayers to carry the major part of the cost of maintaining the National Capital, thus giving another gratuity to the States at the expense of residents of Washington.

The gross injustice of the arrangement whereby the Federal Government is enabled to shift to others the larger part of the cost of maintaining the National Capital is apparent to any one who will examine the matter. The $500,000,000 gratuity bill adds to this injustice.

It is proposed that excessive reductions shall be made in appropriations for schools and other necessities in the District of Columbia. Taxpayers are willing to pay for these necessities. They are not asking for a gratuity from the $500,000,000 relief fund. They are willingly paying for District emergency relief, without a cent of contribution from the Treasury of the United States. They object, however, to paying the Federal Government's share of the expense of maintaining this District as the National Capital. They ask that the Federal Government pay one-half of the cost, as was the rule from 1878 to 1925 or thereabouts. It was a fair rule, and was changed only because certain members of the House sought to make political capital in their districts by trying to make it appear that the Federal Treasury was victimized by the taxpayers of the District of Columbia.

Once the 50-50 rule was broken, Congress cut down the Federal Government's contribution time after time, until now the local taxpayers pay nearly six-sevenths of the total cost of maintaining the National Capital. Included in this expense are the items called for by a National Capital as distinct from a municipality.

Congress has no right to make a gift of public money to the States. It has no right to shift upon an infinitesimal proportion of the nation's taxpayers the major load of financing the Capital of the United States.

SETTING ASIDE THE LAW.

One sentence in President Roosevelt's executive order setting up the Farm Credit Administration is giving students of the Constitution a good deal of trouble. The President abolishes with a stroke of the pen the authority of the Farm Board and its successor, the Farm Credit Administration, to engage in stabilization activities. The executive order reads as follows:

> The functions vested in the Federal Farm Board by section 9 of the Agricultural Marketing act are abolished, except that such functions shall continue to be exercised to such extent and for such time as may be necessary to permit the orderly winding up of the activities of stabilization corporations heretofore recognized under authority of such section.

In effect, President Roosevelt has repealed a section of a law adopted by Congress and never repudiated by that body. There is no question that Congress intended to give him this power. The act providing for reorganization of the Government service specifically authorizes him to "abolish the whole or any part of any executive agency and/or the functions thereof." The question is whether Congress may, under the Constitution, transfer such a grant of power to the Executive.

This section seems to be out of harmony with the other acts that have been passed, giving President Roosevelt emergency powers to deal with economic conditions. The economy act, for example, repealed virtually all the veterans' legislation on the statute books and set up a new law by which the President will be governed in alloting pensions and benefits. The emergency banking act repealed measures that were inconsistent with its provisions. But the reorganization act purports to give the President power to repeal laws.

It may be inaccurate to say that the President has repealed a section of the agricultural marketing act, but he has certainly nullified it. The law may remain on the statute books, technically speaking, but if the authority of an executive agency to administer that law has been taken away, the effect is the same as repeal. In this case it happens that no one objects to the abolition of the Farm Board's authority to buy and sell produce with a view to fixing prices. But the law authorizes the President to abolish any executive functions. What would prevent a President from abolishing the functions of the Federal Reserve Board or the Interstate Commerce Commission, if he should so desire? It is clear that the President has been given authority to defeat the will of Congress as expressed in legislation, regardless of whether the measures which he throws into the scrap heap remain technically on the statute books.

Sooner or later the Supreme Court may be called upon to decide whether Congress may, under its constitutional powers, bestow such a phenomenal grant of authority upon the President.

A UNIFIED BANK SYSTEM.

The opinion of Walter Wyatt, chief counsel of the Federal Reserve Board, to the effect that Congress has the power to drive State banks out of existence, comes at an appropriate moment. Leaders in Congress probably do not doubt the authority of that body to set up a unified banking system, but they hide behind supposed constitutional inhibitions to avoid a disagreeable task. The effect of Mr. Wyatt's brief is to throw upon Congress the full responsibility for remedying the present basic weakness of the banking system.

Prior to 1866 the currency was in a state of confusion. In that year Congress imposed a tax of 10 per cent on the circulating notes of State banks, thus driving them out of circulation. By this means the currency was unified and brought entirely under control of the Federal Government. The Supreme Court pronounced this act constitutional.

It was anticipated that this act would drive a large number of State banks into the national system and thus constitute the first step toward unified banking. Mr. Wyatt notes that many State banks did obtain national charters until a way was found to circumvent the law. Checks began to circulate in large numbers in place of the former State bank notes. Today it is estimated that more than 90 per cent of all transactions are conducted by checks. Because of this fact State banks again exert a powerful influence upon the most important circulating medium.

Checks frequently prove to be an ineffective medium of exchange, Mr. Wyatt points out, because banks on which they are drawn may fail. Congress has exclusive control over the medium of exchange under the Constitution. Hence, Mr. Wyatt concludes that "Congress has the right to bring the act of July 13, 1866, up to date by making the tax applicable to checks drawn on State banks." In view of the fact that 10,000 banks have failed since 1920, tying up nearly $5,000,000,000 in deposits, this is no idle argument.

The proposed tax on checks of State banks is only one of three ways in which those institutions could be forced into the national system or out of business, in Mr. Wyatt's opinion. The power to create the Federal Reserve system and the national banking system includes the power to preserve them and to promote their efficiency. The stability of these vital agencies of the Government is threatened by the operation of bucket shops in the disguise of banks. The Government can not enforce all the regulations that are essential to sound banking because the States offer more liberal terms and banks are inclined to seek State charters. Competition among 49 different banking systems threatens the stability of them all. Congress undoubtedly has authority to save the country from such a financial catastrophe.

As a last resort Mr. Wyatt contends that Congress could unify the banking structure under its interstate commerce powers. The existence of a banking system which permits thousands of failures in a year constitutes unwarranted obstruction to interstate commerce.

Mr. Wyatt has made a notable contribution to the movement for sound banking. It is the unwillingness of Congress to act, and not any lack of authority that has allowed the banking structure to develop such deplorable weakness. Congress is made up of State politicians who fear reaction against themselves if State banking should be abolished. It may be too much to expect that Congress will immediately exercise its powers to eliminate State banks. But definite steps toward unification must be taken if depositors' funds are to be safeguarded. A drive to force all commercial banks into the Federal Reserve system would be a logical first step. It would not then be difficult to require all commercial banks to take out Federal charters.

FEDERAL BUDGET PRACTICES.

The Chamber of Commerce of the United States has performed a notable service during the last year in its special studies and reports on the management of the Federal budget. Several months ago a committee submitted comprehensive recommendations on taxation and revenue control. Yesterday the second phase of the problem was treated in a report urging drastic reforms in the coordination and management of expenditures. The two reports together present a more impressive picture of the prevailing laxity and confusion in Federal finances that has come to public notice in a decade.

The last intensive non-partisan study of this complex problem resulted in the establishment of the Bureau of the Budget, under President Harding. The new approach well may lead to the completion of the great reform begun at that time.

The central difficulty emphasized in the report on expenditures arises from the fact that, because of the scattering of committee work in the House of Representatives, Congress never can achieve in the course of its appropriation sessions a clear panoramic view of revenues and expenditures as essentially one great problem of many parts. Even under the budget bureau plan, each supply bill is handled by a separate subcommittee in the House. A more perfect coordination of fiscal labors on Capitol Hill must be achieved before efficient Federal management can be realized.

To this end, the committee recommends that the President "should formulate and present to Congress a complete fiscal program." Secondly, some arrangement should be established to maintain a sound and business-like relationship between the revenue-raising activities of the Ways and Means Committee and the Appropriations Committee in the House. The report makes the point that no other large corporate or governmental body in the world attempts, as does the United States under prevailing budget fiscal practices, to authorize the year's expenditures without up-to-the-minute knowledge as to what the income will be for the period.

The simple fundamentals of living and spending so trenchantly set forth by the late lamented Micawber still govern this rowdy old workaday world: when income is exhausted, spending stops.

Congress must apply that rule effectively before permanent economic recovery can be achieved. After 144 years of drifting and experimentation in fiscal control, the United States is old enough and wise enough and strong enough to face these facts.

SLAPPING THE UNEMPLOYED.

An unwarranted attack was made before the immigration committee of the House of Representatives on the executive order under which 500,000 would-be immigrants have been kept out of the United States in the last three years. Some congressmen are annoyed because action was taken by President Hoover under existing law without giving them a chance to chew it over for a couple of years. But every man who has a job is thankful to President Hoover for barring cheap alien labor in this period of widespread unemployment.

Representative Dickstein is attempting to push through a resolution revoking the executive order under which aliens likely to become public charges are excluded. It is argued that President Hoover exceeded his authority in issuing such an order, but the law clearly gives him power to deny visas to immigrants who might not be able to support themselves here. Discretion is left with the President as to when this ban should be invoked.

If those who favor an influx of immigration wish to have the order set aside, why don't they go directly to President Roosevelt? It may be assumed that Mr. Roosevelt is as much in favor of reserving jobs for American citizens as his predecessor was. Apparently that is the reason why an emotional appeal is being made to Congress.

The basis on which revocation of the Hoover order is asked is that it has subjected some prospective immigrants to hardships. Nothing is said about the hardships that would be incurred by American citizens if laborers accustomed to lower standards were allowed to migrate to this country during these hard times and compete for jobs with the army of 12,000,000 unemployed men and women.

Revocation of the order which keeps out alien jobseekers would be an insult to American labor. The first obligation of the Government is to the American people who support and defend it. If the voice of the whole people could suddenly become articulate on this issue, Representative Dickstein would hide his resolution in a pigeon hole and beg the public to forget it.

D. C. taxpayers are now running neck 'n neck with Democratic jobhunters for first place on the list of forgotten men.

Wall Street has some candidates for jobs in the woods who are not numbered among the 250,000.

Now, with peanuts in the farm bill—but, when is April 1, anyhow?

Let the Seller Beware!

SHORT CIRCUITS.

Timely Hint.

Philadelphia Bulletin: Now's the time to practice deep breathing if you would recover the art of blowing off the suds.

Soviet Sowing.

Los Angeles Times: Soviet Russia will sow 500,000 acres of wheat, rye and rice by plane this spring. If they will confine themselves to this and cease sowing discord in other countries, they will also harvest a better reputation.

Back Lamed.

Toledo Blade: We shall always remember 1932 as the year we got a lame back from bowing to the inevitable.

Oh, Yeah?

Detroit Free Press: Along about 2 a. m. we begin to grit our teeth at the thought of that New York expert who said so glibly a few days ago, "I really prefer the simpler jig-saw puzzles, the ones with only 400 or 500 pieces."

"You Telling Us?"

Macksville, Kans., Enterprise: When you see a married couple coming down the street the one who is two or three steps ahead is the one that's mad.

His Job.

Toledo Blade: "Kerosene poured on kindling to start a fire," says an Indiana paper, "resulted in etaoin shrdluetaoin." The proofreader should be made to clear up the debris.

Horrible Thoughts.

Punch: An essayist says he can think of nothing more ghastly than the modern feminine hat. Perhaps not, but we have moments of depression when we fear that somebody will.

Another Scottish Trait.

Los Angeles Times: A recent charity drive in Glasgow netted 2,000,000 coppers ($37,366) and three I. O. U.'s. There's a good laugh in that—the three I. O. U.'s proved to be perfectly good.

How About Free Lunch?

Boston Transcript: Now the restaurant manager is busy answering the customers who want to know whether or not beer will be served with a 25-cent lunch.

Nearing the Turn.

Boston Transcript: In Randolph, Vt., there are no geese that lay golden eggs, but a flock of hens up that way has shifted from white to golden brown. What more evidence is needed that prosperity is about to turn the corner?

JUST FOLKS

By EDGAR A. GUEST.

THE BRAVE-HEARTED.

If you sit out there and mope it is
vain to cherish hope.
If you spend your day in whining
never broken dream you'll
mend.
Though the skies above are drear, it's
by faith and strength and
cheer
And by everlasting trying that
man's troubles soonest end.

Sailors tossed by storms at sea, know
that every man must be
On the deck and at his duty or
the vessel may be lost;
And the passengers who wail at the
howling of the gale
Are compelled to keep their state-
rooms till the sea is safely
crossed.

So to me this life appears, when
come dark and dangerous years,
Not by whiners and by grumblers
or the fearful and afraid,
But by faithful men and true with
the grit to dare and do
And the willingness to battle are
the better fortunes made.

(Copyright, 1933.)

A Richer Diet Makes Larger Wolves, But It Doesn't Change Wolf Nature

By ROBERT QUILLEN

A GIFTED salesman might find evidence to prove this the best country in the world, California the best State in the country, a particular farm the best in California, a certain squash the best on the farm, and one seed the best in the squash.

And thus he would demonstrate to his own satisfaction that a prize squash seed is the best thing in the world.

It isn't the best of logic, but we commonly employ it to prove ourselves made of finer clay than our fellow men.

Self-respect is necessary to our survival. To build and keep it, we instinctively glorify the qualities and things we possess.

A barren land is earth's garden spot if it is home; the creed of our clan is the only one approved of Heaven; the costumes, customs, morals and ideas to which we are accustomed are superior to all others. They are best because they are approved by us, and we are best because we are adorned by them.

If we are perfect and right, those who are unlike us must be imperfect and wrong. And since all strangers seem unlike us, it follows that all are inferior. Thus the degree of our complacency is the measure of our ignorance. We feel superior to those outside our little group because we are ignorant of their many excellences.

The social elect of London feel amused contempt for "uncouth Americans," but they have no monopoly of the feeling of superiority. In any American village you can find a soda-jerker with varnished hair who feels his self-respect by calling the passing farmer a "darned hick."

We are surprised when we discover in the writings of ancient men a wisdom equal to our own; and when some contemporary politician, carpenter or bootblack agrees with us, we say to ourselves: "There's a smart fellow!"

H. L. Mencken once baited Bishop Cannon as lesser scribes did, but later he made the bishop's acquaintance and now he calls him the smartest man in America.

We need not be surprised to find other men much like ourselves. The mind makes the man. And the minds of men differ less than is commonly supposed.

If your heart and glands and emotions function like those of Caesar and Capt. Kidd and the man next door, why doubt that your brain cells also function like theirs?

The other man's ideas are unlike yours because he made them of different material.

(Copyright, 1933.)

POLITICAL COMMENT

Taking Time Out for Talk.

Minneapolis Journal.

The speed and unanimity with which Congress in its first few days provided President Roosevelt with the emergency legislation he demanded were fine. They were an important factor in putting panic to flight and restoring confidence. They showed that Congress, when occasion demanded single-minded leadership, could and would forego its constitutional practices and privileges. The critical moment called for action, not words; for decision, not debate.

But it is not to be supposed that Congress willingly gave up its precious privilege of talking as long as it likes on public questions, or that it will long continue to legislate at the headlong speed with which it started off. Congress is strong for the Roosevelt leadership and the Roosevelt program. It will, no doubt, continue to give the dynamic man in the White House whatever he asks for—if he asks for it insistently enough. But from now on Congress is going to take out more time for talk. It is going to refer matters to committees, which will hold hearings and proceed in solemn order, even though the ultimate result is more or less certain and assured.

Comforting Thought.

Boston Globe.

According to the Literary Digest only two States will oppose the repeal of the eighteenth amendment instead of the 13 needed to prevent repeal. This calculation allows a pleasant margin for error.

No Politics in This.

Syracuse Post-Standard.

We propose that President Roosevelt ask of Congress wide power—to eliminate the month of March and have two Junes instead.

Believe It or Not.

Philadelphia Inquirer.

Nebraska is boasting a lemon that is 18¼ inches in circumference. Pshaw! Louisiana has produced one that is about 5½ feet in pajamas.

The Decrease in Failures.

Kansas City Times.

For ten successive weeks the business failures reported by the leading commercial agency have been fewer than in the corresponding weeks of last year. For the entire period the decrease is 16.3 per cent from the figures of a year ago and about 5 per cent from two years ago. The comparisons indicate a growing financial stability of business concerns in the face of the prolonged depression which seems now to have reached its lowest level. There is reason to hope that the banking crisis marked the end of the prolonged decline in business, and the turning point in the depression era.

Better Study Farm Bill.

Boston Transcript.

We expressed interest in the farm relief bill because it approached the farmers' problem from a new angle. It proposes to cut down the surplus supplies of agricultural products not by buying and storing part of the excess at huge expense to the Federal Government, but by leasing a certain amount of farm lands and taking them out of cotton and grain production. This idea moves in the direction of common sense. But the more any sensible man studies the bill in its totality, the more he will become convinced that Congress should not rush this measure through on an emergency basis. House and Senate should examine it thoroughly, and debate it in full.

Promising to relieve farmers, the new bill is quite likely to ruin consumers.

LETTERS TO THE EDITOR

Reflections and Reminiscences of "Old Soak" Touching Upon Saloons and Beer.

To the Editor of The Post—Sir: Strange as you may think it, in one respect I am disappointed now that the fight for legalized beer has been won. As long as the wet-dry argument continued I was hopeful that some day some one would clearly define what is or was the "saloon" which even the wets have told you they will not tolerate.

That it was a place where intoxicating liquors could be bought and consumed across a counter on the premises may be a full enough definition in fact. But during all these dry years my curiosity has been great as to why the inveterate wets as well as the always drys never named it except in one and the same tone of offended sanctity, while both wets and drys declared in unison that the "saloon" should never come back.

In the pre-Volstead days which are not beyond recall I could refresh myself with cold glasses of beer of a four or five per cent alcoholic content amid the orderly as well as the convivial surroundings of numerous saloons along Pennsylvania avenue all the way from the Capitol to The Post Building. The business men's lunch at these places was a favorite rendezvous for friendly intercourse and relaxation.

With a glass of Bun Bryan's old stock ale, aged from Civil War days, you could make a good start from down by the Peace Monument up the Avenue. For several blocks on the way there were snug harbors where a humble citizen reduced to his last nickel could tide himself over with a schooner of suds reinforced by a free lunch if he felt the need.

Just a few of what may be called the historic thirst emporiums which old-timers will remember in this section were Mades', Fritz Reuter's, the National and Metropolitan Hotel bars, Driver's, Oyster Bay, Harvey's, De Atley's, Stonestreet's, Hancock's, Godfrey's, the Harris House, Shoomaker's, Engel's, Gerstenberg's and the old Willard bar.

With no conclusive dictum from the drys or wets in regard to what is a "saloon," and with only my fond recollection to guide me, I am somewhat doubtful as to whether the District Commissioners can grant licenses and make regulations for the sale of beer by hotels, clubs, and cafeterias entirely free from the old saloon atmosphere. It will depend to a great extent on whether and how far the thirst for beer will prevail over the ostensible business of the licensed places. But in any event it is likely that the absence of hard liquor will make the drinking of constitutional beer much more effective as a basis for true temperance than it otherwise might be.

Like every one else, except the extreme drys, I will be glad if the revenue from beer more than verifies the rosy estimates of the extreme wets. And perhaps there are old-timers who like myself would get something like a pleasing reminiscent kick out of the situation if the return of beer should restore the impecunious dignified, anecdotal, and ingratiating "judges" and "majors" who comprised a picturesque feature in the saloon life of downtown Washington before the enactment of the Volstead law.

OLD SOAK.

Many Items in Cost of Living Have Not Been Reduced, Says Federal Employe.

To the Editor of The Post—Sir: Much is being said about the reduced cost of living in connection with the 15 per cent reduction in Federal salaries. I would like to know on what the official figures are based; certainly not on living conditions in Washington.

Here are a few of the facts about living in Washington:

Rents are not reduced, no matter what the realtors say to the contrary; perhaps $2.50 to $5 on the larger units, but no reduction on the one room and bath, or one room, kitchenette and bath. Board and room for those who are making their home with private families has not been reduced. The average person is still paying $45 a month for room and two meals a day—mostly with no privileges extended. The cost of transportation is higher in Washington now than it was in 1918, 1919, 1920 or 1921.

People who are buying homes are getting no reductions on their payments. The realtors and building and loan associations are not reducing their demands to meet the reduced salary scale. Taxes are higher; not only real and personal, but income taxes as well.

If the members of Congress were to make a thorough canvass among the Federal employes and find out just what each is paying out in actual living costs—rent, food, clothing, &c.—to say nothing of the incidentals such as dentists bills and doctor bills, I wonder if they would not elicit some surprising facts about living costs in Washington.

A FEDERAL EMPLOYE.

Partisanship Got People Into Bad Mess and They Liked It.

To the Editor of The Post—Sir: Only too true is the statement of your correspondent, R. E. Newell, of Irwin, Pa., which you printed March 27.

And because of that "foolish partisanship" and the "boring from within" the American people have deliberately and needlessly suffered for over two years. Now in the light of present disastrous events they are downright scared and are trying to rush through pell-mell measures far more painful than would have been necessary had that "foolish partisanship" not existed. The American people certainly wished poor health onto themselves and apparently enjoyed it, as the old saying goes.

J. T. SHAW.

Happenings of Interest in Washington Society

Notables Are Guests At White House Dinner.

THE PRESIDENT AND MRS. ROOSEVELT entertained at dinner last evening when their guests were Senator and Mrs. Hiram Johnson, Senator William Gibbs McAdoo, the Undersecretary of State and Mrs. William Phillips, Mr. Louis Howe, Mr. Henry Morganthau, jr.; the newly appointed Ambassador to Great Britain, Judge Robert Bingham; the newly appointed Ambassador to France and Mrs. Jesse I. Straus, the former United States Ambassador to Japan, Mr. W. Cameron Forbes; Mr. and Mrs. David Gray, Miss Valentine Thompson, Miss Marion Dickerman, Miss Margaret LeHand, Mrs. Malvina Scheider and Mrs. James Helm.

Mrs. Roosevelt had as her guests for luncheon Mrs. Emily Newell Blair, Mrs. Bernard Ryan, Mrs. William Hard, Miss Martha Strayer, Mrs. Adolph Caspar Miller, Miss Valentine Thompson and Miss Marion Dickerman.

Yesterday morning Mrs. Roosevelt took her usual morning horseback ride accompanied by Miss Marion Dickerman, who is a guest at the White House, and at 4:30 o'clock yesterday afternoon Mrs. Roosevelt received a large group of women chemists and wives of chemists who are here attending the American Chemical Society meeting.

Tomorrow afternoon Mrs. Roosevelt will attend the Society Circus at Fort Myer with a small group of friends.

Dress Rehearsal Is Held For Society Circus.

The dress rehearsal for the Society Circus at Fort Myer has been held and the high hopes for a grand and glorious spectacle have been surpassed by realization. Brilliant costumes and wierd lighting effects gave a dash and color never before attained.

Today and tomorrow afternoon and evening, will be a treat to both eye and sentiment.

The box holders for the afternoon and evening performances are: The Polish Ambassador, the Secretary of War and Mrs. Dern, the Secretary of the Treasury, the Chief of Cavalry and Mrs. Henry, Senator and Mrs. David A. Reed, Brig. Gen. and Mrs. George S. Simonds, Admiral Ridley McLean, Mr. Henry L. Stimson, Mrs. George Hewitt Myers, Mr. D. D. L. McGrew, Col. Morris E. Locke, Maj. George S. Patton, jr., Miss Gertrude W. Myer, Mrs. William McMaster Mills, Mrs. Richard Southgate, Lieut. Rodney Dennett, U. S. N.; Mrs. Arthur H. Vandenburg, Mrs. Evalyn McLean, Col. George A. Herbst, Capt. and Mrs. Joel F. Watson, Mrs. Joseph D. McDonnell, Col. B. K. Yount, Mr. Robert Sterling Clark, Mrs. Keith Merrill, Judge Lawrence Groner, Mr. S. H. Berman, the 308th Cavalry and others.

The Ambassador of France and Mme. Claudel and the Ambassador of Belgium and Mme. May will go to New York next week to attend the wedding of Miss Marion Rumsey Cartier, daughter of Mr. and Mrs. Pierre Cartier, to M. Pierre Claudel, son of the Ambassador and Mme. Claudel, on April 8.

On Saturday afternoon, April 7, Mr. and Mrs. Cartier will entertain at a large reception at their home on East Ninety-sixth street for the Ambassador and Mme. Claudel and the Ambassador and Mme. May.

The Ambassador of Germany and Frau von Prittwitz und Gaffron entertained at dinner last evening in the embassy.

The Ambassador of Japan and Mme. Debuchi entertained at dinner last evening in honor of Mr. Yosuke Matsuoka, Japanese delegate to the recent session of the League of Nations in Geneva, who is en route to Japan. The guests were limited to members of the embassy staff and their wives.

The distinguished statesman received the members of the press yesterday evening soon after his arrival in his apartment at the Carlton. Today at noon the President will receive Mr. Matsuoka at the White House, the Ambassador making the presentation. Mr. Matsuoka will lunch informally today with the Ambassador and Mme. Debuchi and tomorrow evening they will entertain at a large dinner in his honor when a company of prominent Americans have been invited to meet Mr. Matsuoka, who will leave Washington Sunday afternoon for Chicago.

The Secretary of State and Mrs. Cordell Hull have with them at the Carlton Hotel their niece, Mrs. Paul Hays, of Staunton, Va., and Mrs. William C. Abert, of Waco, Tex., who will remain for several days.

The Secretary of War and Mrs. George H. Dern will entertain at dinner this evening, later taking their guests to the Society Circus at Fort Myer.

Ambassadors Daniels and Roa Entertained in New York.

The newly appointed United States Ambassador to Mexico, Mr. Josephus Daniels, who has been in Washington for the past few days, is now in New York at the Plaza. Yesterday Mr. Daniels and the Mexican Ambassador, Senor Don Fernando Gonzales Roa, were the guests of honor at the luncheon given by the Pan-American Society at the Bankers' Club of America, in New York.

Senator and Mrs. Warren R. Austin, of Vermont, have as their guest at the Mayflower Mr. Warren R. Austin, jr., of Burlington, whose wife spent the early part of the month in Washington. Mr. Edward Lucas Austin, younger son of Senator and Mrs. Austin, will arrive here today to spend his spring vacation from the University of Vermont with his parents.

Mrs. James Couzens, wife of Senator Couzens, entertained at luncheon yesterday for Mrs. McCeney Werlich, wife of the Third Secretary of the United States Legation in Costa Rica, who is visiting her mother, Mrs. Robert Hinckley. The other guests were Mrs. Hamilton Fish, jr., Mrs. H. O. Chalkley, Mrs. Patrick J. Hurley, Mrs. James Mitchell, Mrs. Franklin Mott Gunther, Mrs. Kenna Elkins, Mrs. Jackson, Miss Helen Louise Sargent, Mrs. Carl Del Mar, Mrs. William Jefferies Chewning, jr., Mrs. J. Pierrepont Moffat, Mrs. Henry H. Rousseau, Mrs. O. H. Perry Johnson, Mrs. George Hewitt Wells, Miss Alys Downing and Miss Margaret Wade.

Representative Paul H. Maloney, of Louisiana, has returned to Washington, coming here from New Orleans, and he has opened his apartment at Wardman Park Hotel, where Mrs. Maloney will join him a little later.

Mrs. Bristol's Tea Today For Baroness Wrangel.

Mrs. Mark L. Bristol, wife of Rear Admiral Bristol, will entertain at tea this afternoon for her guest, Baroness Wrangel, when the guests will include members of Mrs. Robert Lansing's committee for Russian relief, and others who are interested in the great work being done among the Russian refugees in Siberia, Bulgaria and other European countries.

Baroness Wrangel, who will be with Mrs. Bristol for about a week, was the honor guest at the weekly luncheon of the National Woman's Country Club yesterday, after which the baroness spoke of the work which is being accomplished by the hospitals and homes she has established in various parts of Europe.

The newly appointed Assistant Secretary of War, Mr. Harry H. Woodring, and his sister and official hostess, Miss Lida Woodring, are occupying an apartment at the Mayflower. During his term of office as Governor of Kansas, which expired last December, Miss Woodring also acted as hostess for her brother at the State capital.

The Director General of the Pan-American Union, Dr. Leo S. Rowe, and the Assistant Director, Dr. Gil Borges, have issued invitations for a concert of Latin-American music to be given by the United States Service Orchestra and assisting artists in the Hall of the Americas on Wednesday evening, April 26, at 9 o'clock.

Mr. Charles Hoyt March, chairman of the Federal Trade Commission, has returned to Washington from visits in Madison, Wis., and Morris, Minn. Mrs. March is now visiting their son-in-law and daughter, Mr. and Mrs. Christian Christiansen, in Madison, and will join Mr. March here in a few weeks.

Congressional Club Has Gay Afternoon.

The Congressional Club was gay yesterday with a large number of members and their guests who entertained at luncheon there. Mrs. William W. Hastings, wife of Representative Hastings, and Mrs. William V. Gregory, wife of Representative Gregory, entertained a large party of 34 guests.

Mrs. James V. McClintick entertained for Mrs. Clarence C. Dill, wife of Senator Dill, and new president of the club. Her other guests were Mrs. William N. Doak and former Gov. Nellie Tayloe Ross, Mrs. W. A. Ayres, Mrs. James S. Parker, Mrs. Edward T. Taylor, Mrs. Henry Allen Cooper and Mrs. Lincoln N. McCandless, wife of the new delegate from Honolulu.

Mrs. James J. Connelly entertained a party of 12, and Mrs. Lloyd Thurston also had guests.

The Congressional Club will welcome on its platform this afternoon at 3 o'clock Mrs. Leonidas C. Dyer, former president, who will talk on "Personal Observation of Chinese Life." Mr. Theodore Tiller will stage his latest marionette show and the talented Ryan twins will entertain with classical dancing.

Mrs. Joseph A. Herbert, jr., chairman of the associate members, will be the hostess and will be assisted by Miss Margaret Ayres, Miss Vera Bloom, Miss Katherine Overton, Mrs. Floyd J. Baker, Mrs. Paul E. Haworth, Mrs. Jack Marshall and Mrs. Thomas A. Wadden.

Mrs. Woodrow Wilson will arrive in Palm Beach today to visit Mr. and Mrs. Archibald Barklie at Surf Cottage. Capt. and Mrs. John H. Gibbons, of Washington, will entertain at luncheon today at the Everglades Club for Mrs. Wilson, and tomorrow Mr. and Mrs. Barklie will entertain at tea in her honor.

Former Representative and Mrs. S. Wallace Dempsey were hosts at dinner last evening at the Mayflower. Covers were laid for fifteen.

Mr. and Mrs. Herbert J. Adair are in New York.

Mr. Wimbert M. Gardiner, son of Mr. and Mrs. A. S. Gardiner, of 3719 Livingston street, Chevy Chase, arrived home early this week from Lawrenceville School to spend his spring vacation with his parents. He was accompanied by Mr. Henry Barron, of Elizabeth, N. J.

Mr. Algernon S. Gardiner, jr., older son of Mr. and Mrs. Gardiner, will arrive tomorrow from Princeton University to spend his vacation in Washington.

Mr. and Mrs. Edward Bailey, who arrived here a week ago from their home in Harrisburg, Pa., to spend the spring season, have visiting them in their apartment at Wardman Park Hotel their daughter, Mrs. H. M. Gross, of Harrisburg, and their two granddaughters, Miss Elizabeth R. Bailey, of Harrisburg, and Miss Gloria Crichton, of Bronxville, N. Y.

Mrs. Reginald C. Vanderbilt and her twin sister, Lady Furness, have arrived in New York from Europe. Lady Furness will be in this country only for a brief visit, and will then return to England. Their father, the late Mr. Harry Hays Morgan, former United States consul in many foreign cities, died at the home of Lady Furness in London on March 18.

Mrs. de Aguirre Weds In Miami Beach Today.

The marriage of Mrs. Virginia Willys de Aguirre, daughter of the former United States Ambassador to Poland

Continued on Page 8, Column 2.

In Fort Myer Society Circus

Post Staff Photo.

MISS MARGARET HONEYCUTT, daughter of Lieut. Col. and Mrs. F. W. Honeycutt, of the Army War College, and (left) Miss Helen Manley, daughter of Lieut. Col. and Mrs. Frederick W. Manley, also of the War College, who will take part in the performances of the Society Circus at Fort Myer today and tomorrow.

Safeguard your jewelry, silverware, valuables in the **Security Storage Company** Safe Deposit Vaults at 1140 15th Street. Security also for works of art, furniture, luggage, motor cars.

WOODWARD & LOTHROP
10th, 11th, F and G Streets
Phone District 5300

Special Today—in the Bake Shop
Bittersweet Chocolate Cake
25c
TEA ROOM BALCONY SEVENTH FLOOR
FOUNTAIN ROOM ADJOINING DOWNSTAIRS STORE

STORAGE • *and* • MOVING
Call Potomac 0682
Trained white employes at your service. Fireproof building.
METROPOLITAN WAREHOUSE CO

A treat for the family. Order
Stohlman's ICE CREAM $1.00 qt.
PURE—RICH—DELICIOUS
Delivered packed in dry or water ice
At Store, not iced, 75c Qt.
West 0063. 1254 Wisconsin Ave.

The Parrot
"Speaks for Itself"
In accordance with the spirit of the NEW DEAL we are reducing our prices for dinner daily and Sunday.
75c, 85c and $1.00
Tenderloin Steak Dinner, $1.25.
Luncheon, 50c, 65c, 90c, $1.00.
Daily from 12 Noon Until 8 p. m.
"20TH AND R STS. NW."
AT CONN. AVE.
Phone North 8918.

TRADE MARK REGISTERED
At Sloan's Art Galleries
715 Thirteenth Street
The
Wilson-Greene Sale
(By Catalogue)
Valuable Furniture, Exceptionally Fine Semi-Antique Oriental Rugs, Silver and Sheffield Plate, Old Staffordshire and Other China, Paintings, Miniatures, Prints, Valuable Library, Chinese and Japanese Objects of Art, Etc.
TO BE SOLD AT PUBLIC AUCTION
Within Our Galleries
715 Thirteenth Street
Tuesday, Wednesday, Thursday and Friday
April 4th, 5th, 6th and 7th, 1933
At 2 P. M. Each Day
From the Estate of the late Katie Wilson-Greene; John M. Wilson, Administrator, Bernard M. Wise and William E. Furey, Attorneys, together with additions from Other Sources.
On Exhibition
Saturday, April 1st, from 9 a. m. to 6 p. m.
Sunday, April 2nd, from 2 to 5 p. m.
Monday, April 3rd, from 9 a. m. to 6 p. m.
Catalogue on Application to
C. G. SLOAN & CO., Inc., Auctioneers

WOODWARD & LOTHROP
10TH 11TH F AND G STREETS PHONE DISTRICT 5300

Friday • Saturday
A Marvelous Sale of Harold Russek Models Window Exhibit Pieces American Couturier Originals
A Remarkable Collection of 165
DRESSES • GOWNS • SUITS •
For Immediate Clearance
$25
Originally Priced $55 to $165
HAROLD RUSSEK
1215 Conn. Ave.

WOODWARD & LOTHROP
10TH 11TH F AND G STREETS PHONE DISTRICT 5300

Rhododendrons
Special group of four select hybrid seedlings, 8 to 12 inches tall (see inset above). **$2.95**
Grower states many of these 3-year-old plants will bloom in one year.
Rhododendrons are choice garden plants—because their rich blooms (ranging from deep crimson to white) are of rare beauty, and because the glossy olive green leaves remain on the plants all year round, making them ideal for ornamental use.
At $2.95—we offer a special group of four select hybrid seedlings, from 8 to 12 inches tall. The grower states that many plants of this size and excellence will bloom the next year after planting.
NEXT WEDNESDAY—
a special selling of choice boxwood
GARDEN SECTION, FIFTH FLOOR

WOODWARD & LOTHROP
10TH 11TH F AND G STREETS PHONE DISTRICT 5300

Now You May Buy the Same Fine
MATRIX Shoe FOR MEN
At a New Low Price
$8.50

Matrix—long famous for combining in each shoe, comfort, style and value—now offers you these features at a new low price. Matrix Shoes have soles scientifically moulded to fit every curve and arch—actually "your footprint in leather." The Ashwood, a man's medium toe model, is sketched.
THE MEN'S STORE SECOND FLOOR

WOODWARD & LOTHROP
10TH 11TH F AND G STREETS PHONE DISTRICT 5300

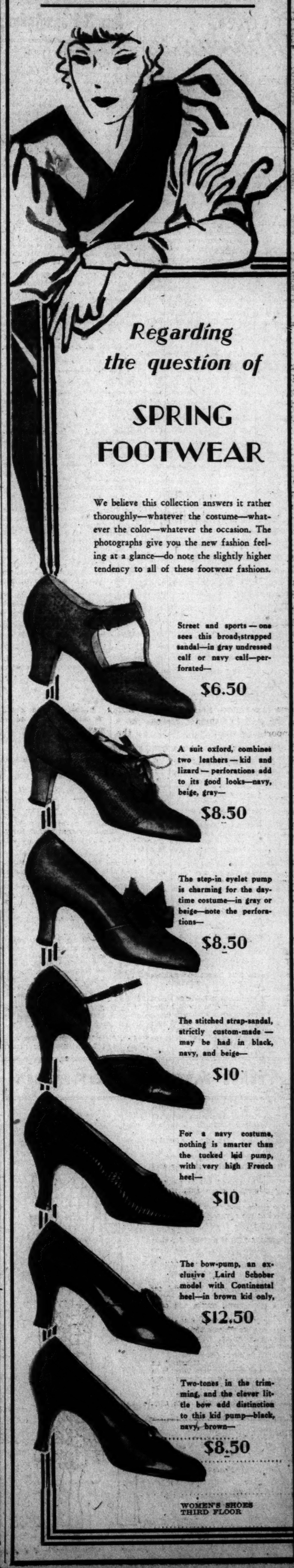

Regarding the question of
SPRING FOOTWEAR
We believe this collection answers it rather thoroughly—whatever the costume—whatever the color—whatever the occasion. The photographs give you the new fashion feeling at a glance—do note the slightly higher tendency to all of these footwear fashions.

Street and sports—one sees this broad-strapped sandal—in gray undressed calf or navy calf—perforated— **$6.50**

A suit oxford, combines two leathers—kid and lizard—perforations add to its good looks—navy, beige, gray— **$8.50**

The step-in eyelet pump is charming for the day-time costume—in gray or beige—note the perforations— **$8.50**

The stitched strap-sandal, strictly custom-made—may be had in black, navy, and beige— **$10**

For a navy costume, nothing is smarter than the tucked kid pump, with very high French heel— **$10**

The bow-pump, an exclusive Laird Schober model with Continental heel—in brown kid only, **$12.50**

Two-tones in the trimming, and the clever little bow add distinction to this kid pump—black, navy, brown— **$8.50**

WOMEN'S SHOES THIRD FLOOR

Meanderer Discovers Ideal Place for Mothers and Baby "Shoppers."

FEATURES FOR WOMEN

Use of False Incentives to Effect Obedience by Child Deplored.

The Meanderer

Finds Delightful Haven for Children Who Go Shopping With Their Mothers—

Telephone questions on The Meanderer's column to The Washington Post, National 4205, Extension 19; or address The Meanderer, The Washington Post, inclosing self-addressed, stamped envelope for reply.

Canaries are singing more now that they are moved into the children's corner of a popular department store lunch room on F street. The children who frequent this corner in ecstatic little groups may inspire the canaries to light-heartedness; and the glass-paned ceiling admitting the daylight into the little corner must also affect the songbirds. Mothers who find children a problem on a shopping tour should take them into this children's lunch room. Chairs and tables fit the children, and menus also are planned especially for children. Nursery rhyme pictures decorate the walls and especial menus are backed with pictures to draw and cut out and little tunes to sing while the food orders for the youngsters are being prepared. Not the least of the attractions is the aquarium of angel fish and other fish from the tropics and the always fascinating snails.

Baked custard, raisin bread sandwiches, prune bread sandwiches, carrots cooked in a fashion to overcome prejudices, frozen custard, several simple drinks made with milk, fruit jello and apple saurce are on the menu card in the children's corner.

Bittersweet cake, which is of a devil's food mixture topped with white fluffy boiled icing and bitter chocolate, is selling today in special 25-cent sizes in the adult lunch room adoining the children's room, of which the Meanderer has had so much to say. The minted pineapple preserves which Meanderer's readers have enjoyed are sold here, as is a new quince-cranberry marmalade. A novel container for some of the marmalades is a miniature Hall pottery garden urn, which may be used as a bit of bric-a-brac or as an ash tray when the delicious marmadale no longer fills it. Five-pound jars of such marmalades selling for 85 cents are much preferred for family consumption.

Eight or nine pound hams of a famous brand for family use are selling for 20 cents a pound in a favorite meat stand in a K street market. This ham sells in the stand where some Meanderings' readers have been buying cold meats, including the popular truffle-liver sausage.

Two-pound bunches of asparagus are recommended for serving with the ham dinners, for such liberal size bunches are selling this week-end in a chain store for 39 cents.

Almost any day the early-in-the-day shopper may buy bread for 4 cents a loaf in two downtown bakeries which reduce their regular 7 and 8 cent breads to the 4-cent "early bird specials." Even the 10-cent pumpernickel loaf often comes under this reduction. Cream bread, which is a long, white loaf, and cracked wheat bread may be found for this price by those who watch for the "early bird specials." Only two loaves of 4-cent bread may be bought by one customer.

Today these two downtown bakeries are selling whipped-cream puffs at 5 cents each.

An expert baker of pies has sold as many as 35 pies on Saturdays in her small stand in a farm women's market on the old Georgetown road. For several years she has been making the pies in true homemade fashion, winning many regular customers.

Orders for home-made candy Easter eggs are being taken in another market operated by farm women in upper Wisconsin avenue. The candy eggs have cream centers, are chocolate or colored sugar coated and may be labeled with names.

Fifth Avenue Fashions

THERE is immense satisfaction in having a woolen dress of clean-cut sternish lines for early spring for street wear.

It gives one that trim comfortable feeling.

Today's model is snappy in rough transparent woolen in gray checked pattern.

It can be carried out in plain or printed crinkly crepe silk, if you please.

For cruise wear, make it with short sleeves of tub silk, wooly type cotton, linen or pastel angora woolen mixture.

Style No. 2538 is designed for sizes 16, 18 years, 36, 38, 40, 42 and 44 inches bust.

Size 36 requires 4¾ yards 35-inch with ½ yard 35-inch contrasting.

Price of pattern, 15 cents.

Our new Fashion Magazine for spring contains all of the new spring styles for women, misses and children.

In addition it contains the most interesting illustrated articles—beauty hints, hairdressing, how to reduce sensibly, poise as an aid to fashions, dressmaking hints, &c.

Just write "Fashion Magazine" on any piece of paper, inclose 10 cents in stamps or coin and mail your order to Fashion Department, The Washington Post, Fifth avenue and Twenty-third street, New York City.

No. 2538. Size.....

.....

Name

.....

Street Address

.....

City. State.

In Washington Society

Continued from Page 7.

and Mrs. John North Willys, to Mr. Jose de Landa, of Paris, will take place today at noon at the Miami Beach home of Mr. and Mrs. Frank Suydam. The Rev. William Barry, of St. Patrick's Church, Miami, will officiate.

The bride will be given in marriage by her father, and Miss Mollie Cullum, daughter of Mr. and Mrs. James Barlow Cullum, of Pittsburgh, will be maid of honor. Capt. R. Amcotts Wilson, of Palm Beach and London, will be best man for Mr. de Landa. A wedding breakfast for relatives and close friends will follow the ceremony.

Mr. de Landa is the son of the late Don Guillermo de Landa y Escandon, for many years governor of the federal district of Mexico, which includes Mexico City, and envoy extraordinary to coronation of King Edward VII, of England. He received part of his education in Cambridge University and is a commander of the Legion of Honor of France.

Mr. and Mrs. Adlai E. Stevenson, of Chicago, arrived in Washington yesterday and will be guests at the Mayflower until tonight or tomorrow when they will return home. For the past fortnight they have been in Southern Pines and the first part of March they were guests of the Assistant Secretary of the Treasury and Mrs. James H. Douglas in Washington.

Tea for Miss Bloom Given by Art Forum.

A delightful tea was given in honor of Miss Vera Bloom, daughter of Representative and Mrs. Sol Bloom, by the International Art Forum yesterday afternoon in the patio of the Carlton Hotel. Entertainment was furnished by Miss Margaret Louise O'Brien, soprano, and Mr. McGregor Brown, barytone, both of whom were accompanied by Mme. Maria Zalipsky. Miss Lily Zalipsky rendered several incidental dances very gracefully.

Among those present were the Secretary of War and Mrs. Dern, Mrs. William Woodin, Mrs. Tillman Parks, Mme. Camilo Osias, the Counselor of the Cuban Embassy and Senora de Baron, the Minister of Guatemala and Senora de Recinos, Princess Troubetzkoi, Senora Dona Maria Teresa de Arcaya, Mrs. Clarence N. Goodwin, Mrs. Frank Fuller, Mrs. P. Lee Phillips, Mrs. Kendrick Phillips, Miss Lavinia Darve, Miss Hildegarde Hamilton, Mr. Henry Duncan Green, Miss Lena Parks.

Also Mr. Sol Bloom, Mrs. Archibald Gracie, Dr. Edith SeVille Coale, Mme. Suzanne Laurent, Dr. and Mme. J. de S. Coutinho, Mrs. Howard L. Bishop, Mr. T. C. Poulzon, Mrs. Dill, Mme. Regina Vicarino, Miss Meta Evans, Mrs. F. S. Anderson, Mrs. Lillian E. G. de Bordes-Walker, Miss Hinda Burke, Mr. and Mrs. Isaac Gans, Mrs. Henry Finkle, Baron Von Dreyhausen, Mrs. M. Strizzi, Miss Mollari, Mr. Ambrose J. Fahy and Mr. Arnaldo Berenguer.

Mrs. Arthur B. McCrone and Mme. Amelia Conti, president of the Forum, assisted Miss Vera Bloom in receiving.

Luncheon at Willard By Kermit Roosevelt.

Mr. Kermit Roosevelt, of New York City, entertained at luncheon at the Willard Hotel yesterday.

Miss Catherine Sipple, who makes her home at Wardman Park Hotel with her parents, Mr. and Mrs. W. C. Sipple, jr., through the winter and spring, has visiting her there as her guest, Miss Mary O'Fallon, of Berryville, Va., who will be here for several days.

Mr. and Mrs. Jack Marshall entertained at a supper party last evening for Miss Ann White, daughter of Mr. and Mrs. Rollie Howard White, whose marriage to Lieut. Ralph Lanigan, U. S. M. C., son of Mrs. Jennie Lanigan, will take place this evening. The guests will be limited to members of the wedding party.

Mrs. Robert Whitney Imbrie entertained a small company at luncheon yesterday at the Carlton, following a lecture on psychology given in the patio of the Carlton by Dr. Thomas V. Moore of the Catholic University of America, for the benefit of St. Gertrude's School of Arts and Crafts.

Mrs. D. J. Callahan entertained at luncheon yesterday at the Carlton, the company numbering ten.

Mrs. Aldis B. Browne of Wardman Park Hotel has visiting her in her apartment at Wardman, her granddaughter, Miss Barbara Boyden, of Dartmouth, Mass.

Mr. and Mrs. Carl Gray, of Omaha, Neb., is at the Willard Hotel. Mr. Gray is president of the Union Pacific Railway.

Mrs. Clarence J. Brown entertained at luncheon and bridge at the Shoreham yesterday. Her guests were Mrs. Carl A. Broaddus, Mrs. James Connally, Mrs. Sterling Cook, Mrs. Alexander R. Early, Mrs. John Hale, Mrs. William W. Hargrave, Mrs. William O. Hiltabidle, Mrs. John Mahoney, Mrs. George Maynard, Mrs. Curtis Munger, Mrs. Hubert Paddock, Mrs. Clemens V. Rault and Mrs. George B. Ridout.

Mrs. Stevens Gives Bridge Tea for Niece.

Mrs. Cabot Stevens entertained at a bridge tea yesterday for her niece, Miss Margaret Elizabeth Conklin, of Santa Barbara, Calif., who is a student at Shipley School, Bryn Mawr.

Among the guests were Miss Adele Townsend Jahncke, Miss Katherine Robinson, Miss Kathleen King, Miss Betty Vandenberg, Miss Helen Coolidge, Miss Patsie Harrison, Miss Sara Louise Snell, Miss Nella Veverka, Miss Carol Grosvenor, Miss Frances Glover, Miss Mary Elizabeth MacArthur, Miss Madge Ely, Miss Dorothy Fowler, Miss Mildred Battle, Miss Priscilla Watson, Miss Evelyn Howe, Miss Marion Fowler, Miss Ruth Tuckerman, Miss Alice Tuckerman, Miss Elizabeth Shouse, Miss Marion Shouse, Miss Mal Sykes, Miss Katherine Fuqua, Miss Olive Shirley, Miss Mignon Shirley, Miss Caroline Jackson, Miss Ida Clagett, Miss Sydney Thompson, Miss Helen Walker, Miss Evelyn Walker, Mrs. Albert Conradis, Miss Lucille Elliott, Miss Adelaide Harley, Miss Isabel Perry, and Miss Margaret Nixon.

Assisting Mrs. Stevens were Mrs. Henry A. Willard 2d, and Mrs. Samuel T. Conkling. A group of young men joined the party at 5 o'clock for tea.

"A Journey Among the Head-Hunters of the Amazon" was the topic of an illustrated lecture given by Mr. M. W. Stirling, chief of the bureau of American ethnology of the Smithsonian Institute, last evening at The University Club. The presentation was one of the entertainment committee and one of its members, Mr. Albert E. Stephan, introduced Mr. Stirling to the audience.

Numerous dinned parties preceded the lecture. The rooms were decorated with palms and colorful spring flowers. Mr. and Mrs. James Oliver Murdock on behalf of the board of governors of the club acted as hosts at a specially arranged dinner for the honor guests, who besides Mr. Stirling, included Miss Marion Illig, the other guests being Mr. and Mrs. Proctor L. Dougherty, Mr. and Mrs. Gilbert L. Hall, Mr. and Mrs. Stanley P. Smith, Mr. Lewis Lofton Moneyway, Miss Hilda Kohr, Mr. and Mrs. William Hill, Mr. and Mrs. Harold A. Brooks, Miss Laura Barkley, Judge and Mrs. Clarence N. Good and Mrs. Frank Fuller. Mr. and Mrs. George F. Snyder and Mr. and Mrs. J. V. Morgan were also entertaining guests for dinner.

H. G. Wells' recent novel, "The Bulpington of Blup," is the book which will be discussed by Mrs. Kendrick Phillips at her réview at the Carlton this morning. Unlike its name, it is an extremely interesting story of a too sensitive life.

Three dramatized scenes will be presented, as usual. In these the role of Theodore Bulpington will be played by Mr. Theodore Tiller 2d; that of Margaret Broxted by Mrs. Phillips, and the role of the young soldier will be played by Mr. Walter Pick. This is the final review in this series.

Guiding Your Child

By MRS. AGNES LYNE

FALSE INCENTIVES.

IN the bringing up of children the means as well as the end should be considered. We not only want our children to behave in certain desirable ways, but we want them also to have the right reasons for doing it.

A child obedient through fear of punishment is only learning to do what he should so long as there is a possibility that he will be found out and punished if he doesn't.

A child who is good because otherwise "Mother will be so unhappy" usually soon learns to see through his mother's dramatization and rejects it as a hoax.

Sometimes, however, this attitude of personal grievance on the part of his mother when he has done wrong merely oppresses him with an inordinate sense of guilt.

If, with such a more sensitive child, the mother chooses to be "unhappy" by a great many things he naturally wants and even needs to do in order to be wholesome and active, she succeeds in hampering him most lamentably in every direction.

It is, of course, true that at the beginning the only check the small child knows is that which comes through fear of losing his parent's love and approval.

But as soon as he is able to comprehend the real valid reasons why this is required of him and that forbidden, these real reasons should be given so that he will be guided by his own acceptance of them rather than by pressure from without.

Today's Recipe

Corn Muffins (12).

1½ cups flour
1 cup corn meal
5 teaspoons baking powder
½ teaspoon salt
1-3 cup sugar
2 eggs
1¼ cups milk
3 tablespoons fat, melted

Mix ingredients and beat 2 minutes. Half fill greased muffin pans and bake 20 minutes in moderate oven. Serve warm with butter.

Home-Baked
PARTRIDGE HAMS
Whole or Half.....30c lb.
Sliced .....50c lb.
F. W. LOETSCH
New Center Mkt. Tel. NA. 5869.
5th and K sts. nw.

A Style A Day

This brown and white Sudanette pique blouse is tailored on basque shirt lines. The white blouse has striped turned down collar and bow.

Mrs. Roosevelt Invited To A Capella Concert

Mrs. Franklin D. Roosevelt has been invited to be the guest of honor Monday evening, when the A Capella Choir will be heard in its third annual Lenten concert in the ballroom of the Hotel Mayflower in the presence of a large assemblage of Washington's music lovers, including many men and women prominent in official and semiofficial circles.

Headed by Lieut. Humphrey Daniel, the ushers who will seat the guests include Lieut. Lathrop E. Smith, Lieut. Ralph W. Powers, Lieut. James H. Nelson, Lieut. Charles Clark, jr., David Rodney Gascoyne, Mason Volney de Castle, John Ross Wheeler, Lewis Hall Ward, John Grille, William Press and James Kenneth Talbott, all associated with the machine gun unit of the 306th Cavalry, a reserve unit of the United States Army, allocated to the District of Columbia.

Interpreting the Mode

By DARE

I THINK the day's styles are particularly delightful for the young. Miss, junior, subdeb or junior deb—whatever she likes to be called at the moment, can be quaint or defiant, boyish—and how—or look like a page taken right out of the book of romance—as she wishes. Let's see what she does seem to like best, shall we? There is the shirtwaist, for one thing. She just adores it—and the more hectic the color combination the more she likes it! Then there is the sweater suit—she adores this, too. And the one-piece knitted sports dress.

Nothing need be said about the whole-hearted adoption of the masculine mode by the subdeb. Why not, when it is actually so becoming to her, and so well adapted to her activities? Slacks or bicycle slacks or lounging suits. She takes to these in preference to shorts—although shorts were once dear to her heart for all active sports. This year no—the long trousers prevail.

Wherever she gets her taste, this young lady of today, it is excellent. Mother hasn't a word to say about it and fortunately. That helps her develop her own, and that means an elegant and wisely spending woman of the future.

• • • •

Sleeves have it—and they better had or they won't have anything. The sleeve of today has something in it or on it—before it can be really allowed to join the sleeve class of class—at all. So if you have a dress that tries to pretend it doesn't care a bit about having an old-fashioned plain sleeve, hasten to your writing desk and there address two envelopes, one to yourself, and the other to the Dare Department of The Post. Then send them to us and get in return a leaflet of sleeve designs—all made over from old, plain sleeve! That will give every dress in your wardrobe a new lease on life—see if it doesn't. All for just taking the trouble to send this envelope to us—and a few remnants.

• • • •

Turquoise blue is a favorite spring color for hats and scarfs in sets—so look for all that old turquoise jewelry you bought a few years ago when this color was all the rage!

Au revoir!

(Copyright, 1933.)

How to Keep Well

By DR. W. A. EVANS

A NEW ANTIDOTE.

A MANAGER of an office building invited two policemen into his office to have a drink. Within three hours the convivial building manager and his friends, the law enforcers, were dead. When it was discovered that the representatives of the law and their host were in trouble an ambulance was called and they were taken to the San Francisco Emergency Hospital. It was speedily determined that, somehow, cyanide had got into the whisky and the men were suffering from the effects of cyanide poisoning. • • •

The alert health director, Dr. J. C. Geiger, found the antidotes against and remedies for cyanide poisoning were worthless. • • •

He invited Drs. Hanzlik and Leake, leading pharmacologists, to make a report on medicines to be used in emergencies, and particularly in cyanide poisoning. They reported advocating the use of injection of methylene blue solution into the veins in cyanide poisoning and in other conditions in which the coloring matter of the blood could not pick up oxygen because it was tied to something else.

About two months later the emergency hospitals had a chance to try the remedy. A man suffering from cyanide poisoning was brought in. The surgeon in charge injected nearly two ounces of a 1 per cent watery solution of methylene blue into a vein. Of course the stomach was also emptied and washed out, a standard procedure in all kinds of poisoning, including alcoholism. The man was on safe ground a few minutes after the injection was given.

What Today Means to You

By MARY BLAKE

"ARIES."

IF March 31 is your birthday, the best hours for you on this date are from 6:45 a. m. to 8 a. m., from 11 a. m. to 12:15 p. m. and from 7 p. m. to 8:15 p. m. The danger periods are from 9:45 a. m. to 10:45 a. m. and from 4 p. m. to 5:40 p. m.

Much will be accomplished on this day, though most likely along physical rather than mental lines. Those working with their hands will find their tasks accomplished with comparative ease and unusual accuracy. Children will be lax in the matter of obeying their parents.

The child born on this March 31 may possibly have a few health troubles early in life, but nothing from which he should not recover "in short order." It is possible that he will come into a legacy of some kind before attaining his majority. He will not be lucky in love.

If March 31 is the date of your birth, you will never have any difficulty making money, for you readily adapt yourself to surrounding conditions and you quickly master any task that is set before you. Your great difficulty will come from an inability to save what you do make; unless you take care to correct this tendency to let money slip through your fingers, your old age will be far from a prosperous one. You demand a great deal from those who work for you; you are not the most considerate of employers. Your prime object in life is to wield the rod of authority. You seek power, and you use it to satisfy your vanity.

To Have a Suit or Frock
Hand-Knitted to order

Is the ultimate in chic—and not prohibitive in price! At surprisingly small cost you may have a sport costume distinctively your own—you choose the yarn, the color, the model—and the costume is knitted to your individual measurements, entirely by hand. New models have arrived, we would like to have you come and see them. Prices begin at $65.

Sketched, hand-knitted three-piece suit in two tones of leaf green and white blouse with lace yoke, $100 to your order.

KNITTING SHOP
SECOND FLOOR
THE NEW Jelleff's
1216-1220 F STREET

Listen in WRC—9:30 A. M. Daily—Correct Time and Jelleff News

Culbertson on Bridge

By ELY CULBERTSON

635.

SPARKLING DEFENSE.

I HAVE frequently referred to the splendid play of the Bridge players of Sweden. Mr. Ivar Andersson, of Stockholm, sent me a hand recently in which his defense was absolutely sparkling. I question whether I have ever seen a hand combining more splendid defensive plays than the one below.

East, dealer.
Both sides vulnerable.

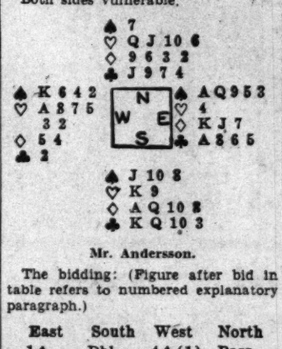

Mr. Andersson.

The bidding: (Figure after bid in table refers to numbered explanatory paragraph.)

East	South	West	North
1♠	Dbl.	4♠(1)	Pass
Pass	Pass		

1—West's bid of four spades is an overbid, but in view of his freakish distribution, he wishes to shut out the exchange information between North and South.

Mr. Andersson chose as his opening lead the spade Knave. This was won in the closed hand and the small heart led to the Ace in Dummy. The Declarer planned to establish the long heart suit in Dummy, if possible, for the easy fulfillment of his contract. A heart was returned and ruffed in the closed hand. A small trump was now led by the Declarer, which was won with the king, and a third lead of hearts was ruffed by the Declarer with the 9. Here Mr. Andersson made his first brilliant play. Instead of overruffing, he discarded the diamond 8. He realized that he could not afford to overruff, as this would provide sufficient reentries in the Dummy to establish the heart suit. The Declarer led the Ace of clubs to the sixth trick and trumped a club in Dummy for the seventh, Mr. Andersson again making a brilliant play by playing the Queen. Another heart from Dummy was trumped with the Declarer's Queen and a club returned for Dummy to ruff, upon which Mr. Andersson completed his trio of brilliant plays by playing the King. The purpose of these plays is, of course, obvious. It was to avoid being thrown in and having to lead up to Declarer's probable King of diamonds, which would permit the fulfillment of the contract. Mr. Andersson early saw that his only hope on the hand was if his partner held the Knave of clubs. To the tenth trick a small heart was led from the Dummy, South ruffed and led the Ten of clubs, which North overtook with the knave in order to permit him to lead through East's holdings in diamonds up to the major tenace.

An example throughout of brilliant and accurate defense.

TOMORROW'S HAND.

Using the Culbertson Four-Five Notrump Convention, how would you bid the hand below, and what should be the final contract? If a contract of seven notrump was reached, how would you plan the play to fulfill the contract?

South, dealer.
Neither side vulnerable.

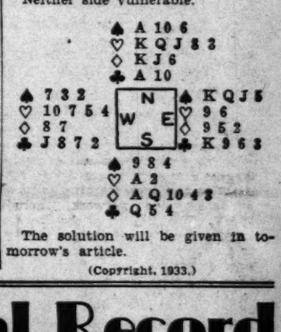

The solution will be given in tomorrow's article.

(Copyright, 1933.)

The Washington Post's Daily Legal Record

THURSDAY, MARCH 30, 1933.

COURT OF APPEALS—Present Chief Justice Martin, Associate Justices Robb, Van Orsdel, Hitt and Groner.

No. 5822. Riggs vs. McMullen et al; passed to May 4 and brief of appellee to be filed by April 22.

No. 5751. McPherson vs. Burnet, &c.; postponed to October term.

Nos. 5598 and 5605. Boston Broadcasting Co. and Poetz vs. Radio Commission; passed to April 11.

No. 5621. McGovern vs. Hitt et al.; mandate stayed.

No. 5883 Keys vs. Keats et al.; ten additional days allowed to file brief.

No. 5835. Hall vs. Burnet; placed at foot of May list.

No. 5564. Williams vs. Foster et al.; motion to require bond denied.

No. 5863. Keys vs. Keats et al.; further extension of five days permitted.

No. 5659. Fletcher vs. Laws et al.; motion for reargument and stay mandate denied.

No. 5006. Thompson & Co. vs. Natalie; deposit for printing to be made by July 1.

No. 5895. McCarl vs. Kendall; W. G. Woodin substituted party appellant.

No. 5904. Klindienst vs. Radio Commission; record to be filed by April 15.

Nos. 5598 and 5605. Boston Broadcasting Co. et al. vs. Radio Commission; consolidated.

No. 5910. Noonan vs. Gilbert; deposit for printing to be made by July 1.

No. 5718. Robinson et al. vs. U. S. A.; stay of mandate granted.

No. 5872. Ferreyross vs. Fox Theaters Corporation; brief to be filed by April 15.

No. 2083. Atkins vs U. S. A.; record to be filed by May 4; motion to proceed in forma pauperis granted.

No. 5897. Hello World Broadcasting Co. vs. Radio Commission; motion to dismiss postponed to hearing on merits. Time to file record continued.

No. 5616 Kaufman vs. Penn Mutual Life Insurance Co.; petition for rehearing denied; mandate stayed.

No. 2065. Hartford Accident & Indemnity Co. vs. Hoage et al.; petition for special appeal denied

Assignment for Monday, April 3:

No. 5604. Fred H. Goss vs. Radio Commission. Attys., T. H. Brown, D. M. Patrick, Fanney Neyman.

Nos. 5783, 5784 and 5785. Woodmen of World, Mona Motor Oil Co., Omaha Grain Exchange vs. Radio Commission et al. Attys., F. M. Segal, G. S. Smith—D. M. Patrick, Fanney Neyman.

No. 5838. Rohrbach vs. U. S. A.. Attys., E. Russell Kelly—J. R. Kirkland.

No. 5277. First National Bank of Itta Bena vs. Burnet. Attys., R. N. Anderson Howell Key, C. M. Charest, R. L. Williams, F. E. Mitchell et al.

No. 5407. Pillsbury vs. Burnet. Attys., J. S. Y. Ivins—C. M. Charest, D. M. Evans, C. A. Younquist, Sewall Key, M. K. Rothschild.

No. 5680. Momsen-Dunnegan-Ryan Co., vs. Burnet. Attys., J. S. Y. Ivins—C. A. Younquist, Sewall Key, C. M. Charest, J. D. Kiley.

No. 5728. Treadwell et al. vs. Putnam. Attys., R. H. Wilmer, D. L. Hatch—Leo A. Rover, John W. Pihelly, John J. Wilson.

No. 5732. Kuehler Construction Co. et al. vs. New Jersey Fidelity & Plate Glass Insurance Co. Attys., Alfred Cercco—Todd.

No. 5737. B. & O. Railroad Co. et al. vs. Domestic Hardwoods, Inc., &c. Attys., Hamilton & Hamilton; G. E. Hamilton, jr.—H. L. McCormick.

No. 5739. Washington Railway & Electric Co. vs. Chapman. Attys., P. H. Marshall, H. W. Kelly—Harlan Wood.

DISTRICT SUPREME COURT.

Assignment commissioner's office—Assignment for Friday, March 31, 1933:

LAW CASES.

No. 1040. Reynolds vs. Havener. Attys., R. W. McMahon—Clephane, Latimer & Hall.

No. 645. Chessin vs. District of Columbia. Attys., J. C. Turco—R. E. Lynch.

No. 953. Westheimer et al vs. Wolfe et al. Attys., R. I. Rudolph—L. E. Spiegler.

No. 1017. Orem vs. Read. Attys., H. J. Quinn—Brandenburg & Brandenburg, L. M. Denit.

No. 1065. Tolson vs. Power. Attys., C. W. C. Williams—R. G. Robertson.

No. 1068. Weathersby vs. Independent Taxi Owners Association et al. Attys., V. O. Hill—A. D. Smith.

No. 1061. Johnson vs. Bryant, jr. Attys., Canford & Happ—Burkart & Quinn.

No. 158. Motter vs. Rowe. Attys., W. J. Byrne—E. B. Sullivan, F. H. Myers.

No. 113. Jett vs. U. S. Attys., J. Conlon—L. A. Rover, J. W. Wood.

No. 450. Pant vs. Hammers. Attys., R. W. McCullough, T. J. Luckett—H. I. Quinn.

No. 511. C. I. T. Corporation vs. McReynolds. Attys., A. E. Steinem—A. M. Schwartz.

No. 705. Campbell vs. District of Columbia. Attys., W. E. Furey—R. E. Lynch.

No. 817. Coleman vs. Cassell. Attys., J. N. Jones—H. F. Woodward.

No. 288. English Construction Co. vs. Di Bernardo. Attys., William Cosser, F. P. Bigrins—F. J. Rice.

No. 342. Williams vs. LeBourget Apartments et al. Attys., E. F. Williams, W. W. Millan—H. C. Espey.

Nos. 744 and 745. Cannon, jr., vs. Washington Times Co. Attys., R. H. McNeil—W. J. Lambert.

No. 959. Carroll Electric Co. vs. Freed-Eisemann Radio Corporation. Attys., Douglas, Obear & Douglas—M. L. Rosenstein, G. P. Hammel, R. S. Ransdale.

MOTIONS COURT—Mr. Justice Joseph W. Cox presiding; William W. Stickney, clerk.

No. 58190. Hattie Johnson vs. Fredreick Johnson; order adjudicating in contempt. Atty., Nita S. Hinman.

No. 2734. Bankruptcy in re Dick Miskaian; reference of report, &c., to referee. Attys., Philip Wagshal—J. A. Marshall.

No. 2673. Bankruptcy in re Kennedy-Warren, Inc.; returnable April 7. Attys., Douglas, Obear & Douglas—W. Gwynn Gardiner, sr.

No. 14985. Lunacy in re Peter M. Paimini; order for deposit of funds.

No. 5546. Marcum vs. Marcum vs. Philip H. Marcum; order for payment of arrears in alimony. Attys., Cyril S. Lawrence, D. E. Rorer—Richard L. Merrick.

No. 5317. Capital Hanover Bank & Trust Co. et al., trustee, vs. Wardman Real Estate Properties, Inc.; account of receivers approved; report referred to auditor. Attys., Hamilton & Hamilton; Douglas, Obear & Douglas—Wright & Ershler.

No. 55498. Antonine Tornatora vs. Arthur G. Bishop et al.; returnable April 5. Atty., James A. Nacrelli.

No. 55290. In re change of name of John Stephen Szentpetery; decree changing name. Atty., Cyril S. Lawrence.

No. 55163. Henry Rozier Dulany, trustee, et al. vs. Julia Waterman et al.; order amending reference to auditor. Attys., Samuel Ferguson Beach, H. R. Dulany, jr. R. M. Heath, H. V. Cook.

No. 55190. Hattie Johnson vs. Frederick Johnson; order for release of defendant. Atty., Nita S. Hinman.

No. 55241. In re Dissolution of the Christiani Drug Co.; decree for dissolution. Atty., Timothy J. Hart.

No. 53298. Florence Siggers vs. Philip E. Siggers; returnable April 13. Attys., Kelly and Nicolaides—Ray Neudecker.

No. 55395. Firestone Service Stores vs. George K. Freeman, receiver; decree pro confesso. Attys., James J. Hayden—Kelly & Nicolaides.

No. 82412. Betty Tracy vs. Arthur Tracy et al.; further particulars ordered. Attys., T. Morris Wampler, Joseph C. Turco—E. M. Toland.

Assignment for Friday, March 31:

Administration No. 42964. In re estate of Sara Ladson Gilmore Harris. Attys., Wheatley—Munter.

No. 55449. Cook vs. Cook. Atty., Kean.

No. 55367. Nassauer vs. Wash. Prop. Mc. Attys., Green—Peelle & Lesh.

No. 55462. Clark vs. Clark. Attys., Hinman—LaRosa.

No. 54928. Briscoe vs. Briscoe. Attys., Hinman—Suraci.

No. 55021. Sweet vs. Yowell. Attys., McNeill—Smith.

No. 80979. Narcisenfeld vs. Aetna Life Insurance Co. Attys., Peyser, Edelin & Peyser—Arth & Gause.

No. 55419. Schwarrz vs. Sec. Sa & Com. Bk. Attys., Aaronson—Edelin.

No. 55433. Thomas vs. Thomas. Attys., Creech—Friedlander, jr.

RULES.

No. 47109. Russell vs. Russell.
No. 55461. Greenberg vs. Muir.
No. 55483. Swain vs. Swain.
No. 55483. Jameson vs. Jameson.
No. 55474. Chandler Building Corporation vs. Shannon.
No. 54920. Tiffey vs. Tiffey.

CIRCUIT COURT 1—Mr. Justice James M. Proctor presiding; Robert E. Lee Goff, clerk.

No. 80744. Arnold B. Donowa vs. Howard University; trial resumed and verdict for plaintiff for $1,000. Attys., Selig C. Brez—George E. C. Hayes, Perry Howard.

No. 79318. William M. Day vs. Luelle Trescott; motion for new trial overruled and judgment against defendant for $1,578.94 and costs; appeal noted; bond, $2,000. Attys., O. H. Brinkman—Louis Ottenberg.

No. 80441. Rev. James L. Pinn vs. Emma E. Lawson et al.; motion for new trial overruled; judgment on verdict for defendant against plaintiff for costs; appeal noted. Attys., E. C. Dickson—George A. Parker, Benjamin L. Gaskins.

CIRCUIT COURT 2—Mr. Justice O. R. Luhring presiding; George A. Watts, clerk.

No. 80062. John H. Schaefer vs. New York Title & Mortgage Co.; trial resumed and jury respited to Friday. Attys., Levi H. David, E. Hilton Jackson—George P. Hoover, Marsh & Rogers.

CIRCUIT COURT 3—Mr. Justice Jesse C. Adkins presiding; J. Wesley Gardner, jr., clerk.

No. 81026. Abby Elizabeth Ferris vs. Bell Cab Co. et al.; trial resumed and juror withdrawn and jury discharged and case passed for settlement. Attys., Alvin L. Newmyer—M. P. Friedlander, Leonard A. Block.

No. 81460. U. S. ex rel. Shoshone Irrigation District, vs. Harold L. Ickes; hearing on rule and petition for writ of mandamus begun and continued to Friday. Attys., Long, Chamberlain & Nyce—O. H. Graves.

CIRCUIT COURT 4—Mr. Justice Jennings Bailey presiding; Russell P. Belew, clerk.

No. 55245. Eva Jackson Bliss vs. Alonzo O. Bliss et al.; decree instructing trustees; appeal noted; bond, $7,500; memo filed; order striking from files petitioner's request for finding of fact.

EQUITY COURT 1—Mr. Justice Peyton Gordon presiding; Harry B. Dertzbauch, clerk.

No. 54546. U. S. A. vs. Richmond, Fredericksburg & Potomac R. R. Co.; motion to dismiss bill commenced and continued to Friday. Attys., C. H. Wilson, W. G. Davis—W. G. Brantley, C. W. Needham et al.

EQUITY COURT 2 and DISTRICT COURT 1—Mr. Justice F. Dickinson Letts presiding; Williams C. Lemon, clerk.

No. 2166. In re Chichester; hearing resumed and continued to Friday. Attys., H. H. Glassie et al.

No. 2013. In re South Dakota Avenue; hearing on exceptions commenced and same overruled.

PROBATE COURT—Mr. Justice Daniel O'Donoghue presiding.

Estate of George Maxwell: petition to determine validity of will and codicil and for letters of administration. Atty., L. H. Fisher.

Estate of Leo J. Mansuy: letters of administration granted to John S. Mansuy; bond, $1,000. Atty., C. Clinton James.

Estate of Alfred Hardesty; letters of administration granted to Emma Hardesty; special bond, $1,000. Atty., W. McLaine.

Estate of Jacob M. Kuper; letters of administration granted to Ethel Kuper; special bond, $1,000. Atty., H. Feldman.

Estate of Howard A. Lindsley; letters of administration granted to Anna B. Lindsley; bond, $1,000. Attys., Quinter & Sothoron.

Estate of William H. Colston; letters of administration granted to Claire Colston; bond, $2,000. Attys., Quinter & Sothoron.

Estate of Clarence L. Rogers; will admitted and letters testamentary granted to Maud Bessie Rogers; bond, $1,000. Atty., Louis B. Arnold.

Estate of Maria O. Padgett; will admitted and letters text granted to Clara O. Bock and Isabel O. King; bond, $3,000. Atty., A. P. Fisher.

Estate of Thomas J. Ryan; letters of administration granted to Clara Johnson; bond, $1,000. Atty., W. H. McGrath.

Estate of Charles S. Bowers; will admitted and letters testamentary granted to Mary Bowers; special bond, $1,000. Atty., H. Greenwell.

Estate of Timothy E. Wilcox; will and codicil admitted and letters testamentary granted to American Security & Trust Co. Atty., T. S. Holland.

Estate of George Hergesheimer; will admitted and letters testamentary granted to Union Trust Co. Attys., Hamilton & Hamilton.

Estate of Arrie Blackston; acceptance of $400 in full settlement of claim authorized. Atty., M. T. Daniels.

In re Mildred A. Higdon et al.; guardian authorized to join with other coowners in loan. Attys., Neubeck & Neubeck.

In re Alexander W. Chilton, sr.; investment ratified.

Estate of Charles W. Harleston; petition for probate and letters testamentary. Atty., James J. Slattery.

Estate of Sidney I. Beaselievre; will filed dated October 15, 1907.

Estate of Sol Herzog; will admitted and letters testamentary granted to Robert Philip Herzog; bond, $22,000. Atty., M. P. Friedlander.

Estate of Mattie F. Howard; petition for leave to resign as administrator d. b. n., &c. Attys., Darr & Darr.

In re Garnet Clark et al.; Olivia J. Better appointed guardian of persons. Atty., R. Morris.

Estate of Charlotte Moakler; petition for probate and letters testamentary. Atty., A. Muncaster.

In re Herman Lewis; petition for appointment of guardian. Atty., I. J. Mendelson.

Estate of Thomas H. Stewart; petition for probate and letters testamentary. Atty., W. F. Smith.

Estate of George Samuel Dyson; petition for letters of administration. Atty., D. B. Groff.

Estate of Ida G. Richardson; petition for prob

Daily Cross-Word Puzzle

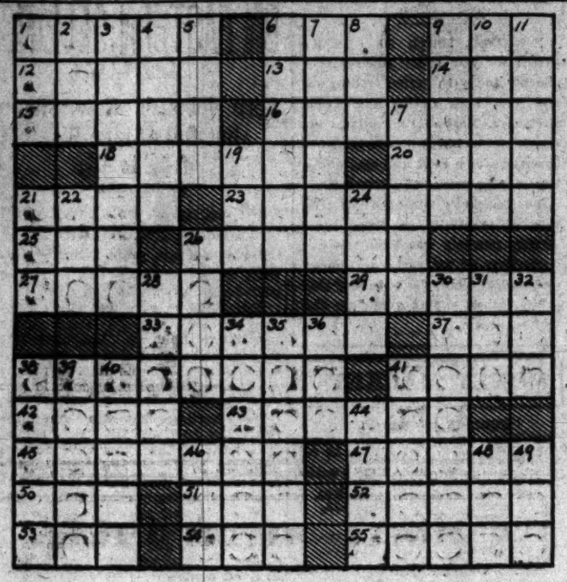

ACROSS.

1 Horse of a certain gait
6 Knack
9 Copper coins: abbr.
12 Cognizant
13 Neighborly gathering for work
14 Kindled
15 Coat with an alloy of tin and lead
16 Salt of acetic acid
18 Pertain
20 Vex: colloq.
21 Raised platform
23 Bought back
25 Past
26 Grayish green color as of mignonette
27 Top of the altar
29 Musical study
33 Hand covering
37 And not
38 Plunderers
41 Volcano
42 Salamander
43 Preferably
45 Added
47 Sign of the zodiac
50 Frozen water
51 Devoured
52 Vassal or sovereign
53 Conducted
54 Spread to dry
55 Shelf

DOWN.

1 Strike gently
2 Veneration
3 Putrefying flesh of an animal
4 Sea eagles
5 Stagger
6 Lessens
7 Move back
8 Golf term
9 Demand as due
10 Name
11 Spirited horse
17 Regale
19 Exist
21 Artificial barrier in a stream
22 Grow old
24 Paradise
26 Bar of metal or wood
28 Strike
30 Untested
31 Put on
32 Age
34 Cylindrical
35 Exchanged
36 Superlative ending
38 Slow moving animal
39 English coins
40 Was the proprietor of
41 Uncanny
44 Corridor
46 Carved memorial Indian post
48 Incite
49 Understand

YESTERDAY'S ANSWER.

A	S	P		S	C	A	T	S		R	A	W
C	O	O		O	R	I	O	N		U	L	E
E	D	I	B	L	E		P	Y	T	H	O	N
S	A	G	O		S	K	I		A	R	E	S
		N	A	U	T	I	C	A	L			
V	I	A		H	E	N		L	O	S	E	S
A	R	N	O	L	D		P	I	N	T	L	E
T	E	T	R	A		B	O	S		A	L	A
			A	N	C	E	S	T	O	R		
T	H	A	T		R	E	T		A	L	E	S
R	E	V	E	R	E		A	R	R	I	V	E
O	R	E		O	T	E	G	O		N	O	N
T	O	R		B	E	R	E	T		G	E	T

(Copyright, 1933.)

Radio Dial Flashes

By ROBERT D. HEINL

HIS HOLINESS, POPE PIUS XI, speaking from the Vatican, will address a special Holy Year message to the American people which will be rebroadcast over national networks betwen 1:30 and 2:30 o'clock tomorrow afternoon.

The message will be given in Latin and his words will be translated into English by Father John O'Rourke, of New York, now attached to the Vatican.

Leopold Stokowski will direct the Philadelphia Orchestra and a group of nationally known operatic stars in a concert presentation of Richard Wagner's mighty music drama "Parsifal" in two separate broadcasts over a nation-wide network, including WJSV. The first act of the opera will be presented this afternoon from 2:30 to 4 o'clock and the second and third acts tomorrow night from 8:15 to 10 p. m., both broadcasts originating in the Academy of Music in Philadelphia.

Soloists will include Robert Steel, as Parsifal; Rose Bampton, as Kundry; Nelson Eddy, as Gurnemanz; Dudley Marwick, as Klingsor; Alexis Tscherkassky, as Amfortas, and Leonard Treash, as Titurel. In addition a group of twelve from the Curtis Institute of Music will be heard as flower maidens, and ensemble numbers will enlist the efforts of the Brahms Chorus, the Philadelphia Grand Opera Chorus, the Reading Choral Society, and the glee clubs of Princeton University, Mount St. Joseph's College and Bryn Mawr College.

EDWARD P. MULROONEY, police commissioner of the city of New York, will appear with Ed. Hill to tell his "Inside Story" over WJSV at 9:30 o'clock tonight.

In command of the largest police department in the world, Mulrooney is charged with the task of preserving peace and order in and about the earth's leading population center. During an informal conversation with Hill he will reveal the background of the little-known incident which eventually brought his name into the headlines and played an important role in his rise from the rank of patrolman to that of commissioner.

"I was regretting the passing of the 'March of Time,'" Mrs. R. C. Sucrow, of Wheaton, Md., writes, "but didn't feel so badly when I read in your column that Carson Robison and his Buckaroos would fill that spot. I had a fine half hour with them."

A new series of Richfield Country Club programs, bringing Alex Morrison's golf instructions to the air and a half hour of music, songs and comedy by a cast of stage and radio stars, will be inaugurated at 10:30 o'clock tonight over WRC. Morrison will give listeners lessons in the fundamentals and fine points of golf.

HENRY NESTOR, popular local barytone and winner of the NBC-RKO radio talent quest last year, returns to the air at 9:45 o'clock tonight in a new sustaining program on Station WMAL.

Nestor, who is popularly known in local radio music circles as "The Singing Cop," has devoted most of his time since his last radio series to local concert appearances.

Brass Buttons Revue, a half-hour variety show presenting the page boys of the NBC as comedians, soloists, sports announcers and instrumental virtuosos, with their own dance band and master of ceremonies, will be heard over WMAL at 11:30 o'clock.

The beautiful melody of Moya's "Song of Songs" will be featured by Mary Eastman, soprano, when she is heard as soloist with Andre Kostelanetz and his orchestra at 9:15 o'clock tonight. Bowers' "Chinese Lullaby" from "East Is West" will be the musical comedy feature of the presentation. Miss Eastman will conclude the broadcast singing "My Laddie" and "All For You."

A group of radio entertainers will stage two performances tonight and tomorrow night at 8 o'clock in the Madison School at Falls Church, Va., for the benefit of the Parent-Teacher Association fund, used primarily to provide free luncheons for Falls Church school children. The program has been arranged by "Germaine, the Little French Girl," and Violet Waehter, who presents the dramatic sketches, "Doors," with Jim McGrath, WMAL announcer, as master of ceremonies.

Talent will include the Hawaiian Melody Boys; Martha Borcorselski, whistler; Mary Stephenson, blues singer; George Emmans, composer-pianist; and Katherine Lawrence.

In addition there will be impersonations of Amos and Andy, Kate Smith, Zasu Pitts, Stoopnagle and Budd, Mrs. Goldberg, Irene Bordoni and others by Stanley Simmons, Ralph Fowler, Edith Sperling, Violet Wachter and Lucy Chaconas.

The production will not be broadcast.

THE return of legalized beer will be celebrated on the radio networks if present plans materialize. Columbia will be on the air from 12:30 to 2:00 a. m. the morning of April 7, with programs from New York, Chicago, St. Louis and Milwaukee.

NBC is considering a four-hour show, with Ben Bernie as master of ceremonies.

A series of special programs in connection with the Century of Progress Exposition which opens in Chicago will be carried by WRC and WMAL this spring. The Chicago Symphony Orchestra, with Frederick Stock conducting, will inaugurate the series on Saturday, April 8. . . . Rosario Bourdon, director of the Cities Service Orchestra, made his first money as cellist with the Ostend Kursaal Orchestra at Ostend, Belgium's North Sea resort city. . . . Freeman F. Gosden (Amos, of "Amos 'n' Andy") will observe his thirty-fourth birthday on April 26. . . . Although her parents were talented pianists, and several other members of her immediate family are musicians, Countess Olga Albani was the first member of her clan to adopt the art professionally. Besides being a vocal soloist, she plays the harp, mandolin and piano.

OVERHEARD on the "Show Boat" program:

January — Look heah, don't you-all know it's might unlucky to postpone a weddin'?

Molasses — Not if Ah keeps on doin' it."

Culver Academy Head Describes Scholarship

Moving pictures of Culver Military Academy were shown at Western High School yesterday afternoon by Gen. L. R. Gignilliat, head of the institution, as a means of acquainting local junior high school students with the scholarship to be awarded a District boy each year.

The scholarship, having a value of $500, will be awarded to a selected junior high school student through the Culver Club, of this city, of which Col. William H. Clepton is president. Culver Academy, valued at $6,000,000, is being gradually placed in the possession of the alumni through transfer of a trust fund, Gen. Gignilliat announced.

Salvationist Convention For 400 on Tomorrow

More than 400 delegates are expected to attend the annual young people's convention of the Salvation Army which will be held tomorrow and Sunday at Temple Corps, 606 E street northwest.

Col. Arthur E. Smeeton, of Atlanta, Ga., chief secretary of the Southern territory, will preside. He will be assisted by Sidney E. Cox, territorial young people's secretary. Col. Smeeton will be introduced by Isaac Gans, chairman of the board of the District division.

Today's Happenings

Luncheon—Phi Delta Phi, University Club, 1 p. m.

Luncheon—Washington Round Table, University Club, 12:30 p. m.

Meeting—Phi Beta Kappa, University Club, 6:30 p. m.

Card party—Thrift committee, Milans Chapter, O. E. S., Southern Dairies, 8 p. m.

Meeting—Washington Chapter of Delphian Society, Willard Hotel, 10 a. m.

Utah Society to Honor Dern Tomorrow Night

The Utah State Society will welcome the Secretary of War and Mrs. George H. Dern and the Utah congressional delegation with a reception and ball to be held tomorrow at the Carlton Hotel.

Members of the Senate and House of Representatives and their wives, who will be guests of the society, are Senator and Mrs. William H. King, Senator and Mrs. Elbert D. Thomas, Representative and Mrs. Abe Murdock and Representative and Mrs. J. Will Robinson.

Georgetown Professor Will Exhibit Pictures

Dr. Boyd Carpenter, member of the faculty of Georgetown University, will give an illustrated lecture on "A Personally Conducted Tour of China and Japan," at Ben Murch School tomorrow at 7:30 p. m. The lecture is being given under the auspices of the Chevy Chase Community Center.

Patronesses are Mrs. Truman Abbe, Mrs. Paul Williams, Mrs. W. Ridgeley Chapline, Mrs. Luther M. Linkins, Mrs. Roland Whitehurst and Mrs. Charles B. Lingamfelter. Boy Scouts will act as ushers.

Sharp Quake Strikes Southern California

Los Angeles, March 30 (A.P.).—A wide area of southern California, centering in the vicinity of Long Beach and Los Angeles, was rocked by a sharp earthquake at 4:25 a. m. today. The convulsion lasted about 5 seconds. No damage was reported.

The tremor was not felt in Santa Barbara or in San Diego.

Stokowski Proves Star As Volunteer Fireman

Philadelphia, March 30 (A.P.).—Leopold Stokowski, of the Philadelphia Orchestra, played a new role today—that of fireman. Stokowski had just finished conducting a dress rehearsal for a concert when smoke began to fill the auditorium of the Academy of Music.

Doffing his coat, Stokowski led a dash to the foyer and, after pulling aside valuable electrical equipment, fought the blaze with a fire extinguisher until firemen arrived. The fire, blamed on faulty wiring, was extinguished with little damage.

DICK TRACY—Head-On!

IN THE SEARCH FOR JUNIOR-TRACY AND THE SHERIFF RETRACE THEIR STEPS, ON THE INFORMATION SUPPLIED BY THE FARMER'S DAUGHTER, AND ARE NEARING A RAILROAD CROSSING WHEN. . . .
STOP, SHERIFF— HERE COMES A COUPLE OF FELLOWS THAT LOOK LIKE THEY'RE EXCITED ABOUT SOMETHING!
YEAH-WE WAS STUCK UP, I TELL YOU- REGULAR HOLD-UP MEN, THEY WERE- PUT A GUN IN OUR RIBS-AND TOOK OUR HAND CAR AND LIT OUT WEST-SURE, THEY HAD A KID WITH 'EM.
TRACY, THIS HIGHWAY RUNS ALMOST WITHIN SIGHT OF THE RAILROAD CLEAR INTO CLINTON- WE CAN CATCH 'EM.
COME ON- LET'S GO!
MEANWHILE, STEVE, HIS PAL "DIPPY" AND JUNIOR, NEAR A BRIDGE IN THEIR FLIGHT ON THE STOLEN HAND CAR. . . .
DON'T SEE NO SIGNS OF ANYBODY BACK THERE. GUESS WE'VE MADE A CLEAN GETAWAY.
HEY- LOOK!

MINUTE MOVIES

(All rights protected by the George Matthew Adams Service, Trade Mark Registered U. S. Patent Office.)

Baby Mine

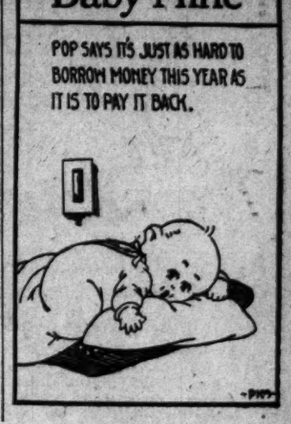

By Ed Wheelan

WHEELAN SERIAL
RE-VENGE
EPISODE 17
CAUTIOUSLY CAPT. VALEUR FOLLOWED AFTER CAPT. VOISIN AND THE GUARD AS THEY ESCORTED POOR YVONNE TO THE EAST BRIDGE
LUCKILY THE STREETS ARE WELL-NIGH DESERTED! THERE WILL BE LESS CHANCE OF ANYONE COMING TO THEIR RESCUE WHEN I ATTACK THEM!!
AT THE EAST BRIDGE
HELP! HELP!!
STOP!!

AS YVONNE STRUGGLED WITH CAPT. VOISIN AND THE GUARD, FRANCOIS RUSHED AT THEM WITH THE FURY OF A TIGER!!
DOGS, UNHAND THAT DAMSEL!
THE MOAT FOR YOU, MY FRIEND!
AND NOW I'LL ATTEND TO YOU, MONSIEUR! IT WILL BE A PLEASURE TO RUN MY SWORD THROUGH A HENCHMAN OF THAT VILE SCOUNDREL, THE DUC DE BRIE!!
OH, BE CAREFUL, BRAVE STRANGER!! CAPT. VOISIN IS AN ACCOMPLISHED SWORDSMAN!!
DON'T MISS TOMORROW'S THRILL!

THE GUMPS — *Follow the Gumps in the Colored Comic Section of The Sunday Post* — *What Ho!*

JIM IS CALLING AGAIN— HIS EYES ARE A-SPARKLE— HIS HEART THUMPING GLADLY ONCE AGAIN TO KNOW THAT MILLIE REALLY DID WANT TO GO TO THE GOVERNOR'S BALL WITH HIM— THAT SHE REALLY DOES CARE FOR HIM— BUT NOW HE MUST EXPLAIN WHY HE DID NOT CALL FOR HER— WHAT MUST SHE HAVE THOUGHT WHEN HE DIDN'T APPEAR? HOW SHE MUST HAVE WAITED! WILL SHE BE ANGRY?
MRS. DE STROSS— I HAVE COME TO OFFER YOU AND YOUR BEAUTIFUL DAUGHTER AN APOLOGY—
WHY— MR. GUMP— I'M SO GLAD TO SEE YOU— YOU'RE ALMOST A STRANGER—
MY DEAR MRS. DE STROSS— HOW CAN I EVER EXPLAIN— YOU MUST BELIEVE ME WHEN I TELL YOU THAT MY HEART WAS BROKEN WHEN I RECEIVED NO REPLY TO MY LETTER— THE TRUTH NEVER DAWNED ON ME UNTIL THE POSTMAN BROUGHT MILLIE'S NOTE A DAY LATE— THE STAMP MUST HAVE FALLEN OFF WHEN SHE MAILED IT—
THOSE LITTLE MISTAKES WILL HAPPEN— MILLIE HAS BEEN SO UPSET ABOUT THE WHOLE THING— SHE IS SUCH A DEAR GIRL— AND TAKES THINGS SO TO HEART— SHE'S A MERE CHILD— YOU KNOW— AND SO FOND OF YOU, MR. GUMP— SHE'LL BE BACK ANY MOMENT— SHE JUST WENT TO THE DRUG STORE TO GET A SODA—
SIDNEY SMITH
Reg. U. S. Pat. Off.; Copyright, 1933, by The Chicago Tribune.

GASOLINE ALLEY — *Don't miss this feature in colors in The Sunday Post* — *The Unseen Audience*

EVERYBODY THAT BELONGS TO THE SECRET SIX HAS GOT TO HAVE HIS HAND PRINT MADE.
THERE'S MINE.
WE'LL HIDE THE RECORD IN A SECRET PLACE.
THEN WE CAN ALWAYS IDENTIFY OURSELVES.
I KNOW A PLACE NOBODY COULD EVER FIND.
LOOK! BEHIND THIS LOOSE STONE IN THE BASEMENT WALL.
Reg. U. S. Pat. Off.; Copyright, 1933, by The Chicago Tribune.

WINNIE WINKLE, THE BREADWINNER — *See the Winkle Family in colors in The Sunday Post.* — *Nothing to Sneeze At*

WELL, HOW ARE YMAKIN OUT WITH YER JIG-SAW PUZZLE, WINNIE??
TERRIBLE!!
KERCHOO
Reg. U. S. Pat. Off.; Copyright, 1933, by The Chicago Tribune.

RADIO PROGRAMS ON THE AIR TODAY

FRIDAY, MARCH 31.

WRC—National Broadcasting Co.
(316 Meters, 950 Kilocycles.)

6:45 a. m.—Exercises.
8:00 a. m.—Organ Rhapsody.
8:15 a. m.—Morning Devotions.
8:30 a. m.—Cheerio.
9:00 a. m.—Jesters.
9:15 a. m.—Anne Hard, "Current Events."
9:30 a. m.—Jelleff Correct Time and Fashion News.
9:35 a. m.—Flying Fingers.
9:45 a. m.—Banjoleers.
10:00 a. m.—Melodie.
10:15 a. m.—Breen and De Rose.
10:30 a. m.—Strolling Fiddler.
10:45 a. m.—Betty Crocker.
11:00 a. m.—Music Appreciation Hour, direction Walter Damrosch.
12:00 (noon)—Johnny Marvin, tenor.
12:15 p. m.—Wilna Rice.
12:30 p. m.—Palais d'Or Orchestra.
1:00 p. m.—Teddy Black's Orchestra.
1:30 p. m.—Carlton Ensemble.
1:56 p. m.—"Health Talk," by Dr. Royal S. Copeland.
2:00 p. m.—"The Magic of Speech," by Vida Sutton.
2:30 p. m.—Evelyn Hayes, soprano.
2:45 p. m.—Three Shades of Blue.
3:00 p. m.—Musical Program.
3:15 p. m.—Famous Loves.
3:30 p. m.—Woman's Radio Review.
4:00 p. m.—Mar We Present?
4:15 p. m.—Benjamin Moore Triangle Club.
4:30 p. m.—Echoes of Erin.
4:45 p. m.—Lady Next Door.
5:00 p. m.—Two for One.
5:15 p. m.—Aunt Sue and Polly.
5:30 p. m.—Flying Family.
5:45 p. m.—Ney's Fashion Flashes.
5:50 p. m.—Two Washington Favorites.
6:55 p. m.—Musical Interlude.
6:00 p. m.—Wardman Ensemble.
6:25 p. m.—Hoss Sense Hiram.
6:30 p. m.—"Black and Blue" Mystery.
6:45 p. m.—Borah Minevitch's Harmonica Rascals.
7:00 p. m.—Dramas from Real Life.
7:06 p. m.—Musical Interlude.
7:15 p. m.—Singers.
7:30 p. m.—Glory of the Highway.
7:45 p. m.—Goldbergs.
8:00 p. m.—Cities Service Orchestra, the Cavaliers, Jessica Dragonette, soprano.
9:00 p. m.—Best Foods; Musical Grocery Store Program.
9:30 p. m.—Pond's Dance Orchestra.
10:00 p. m.—Chevrolet Program.
10:30 p. m.—Richfield Country Club.
11:00 p. m.—Last-Minute News.
11:02 p. m.—Wardman Park Dance Orchestra.
11:30 p. m.—Harold Sterns' Biltmore Orchestra.
12:00 (midnight)—Herb Gordon's Orchestra.
12:30-1:00 a. m.—Mark Fisher's Orchestra.

WMAL—National Broadcasting Co.
(475.9 Meters, 630 Kilocycles.)

6:45 a. m.—Early Risers' Program.
7:00 a. m.—WMAL Breakfast Club.
9:00 a. m.—Gene Stewart, organist.
9:30 a. m.—Moss and Jones.
9:45 a. m.—"Nothing But the Truth," Alexander McQueen.
10:00 a. m.—Musical Melange.
10:15 a. m.—Smart Set.
10:30 p. m.—Happy Jack.
10:45 a. m.—Singing Strings.
11:00 a. m.—District of Columbia Federation of Women's Clubs' Program.
11:15 a. m.—Sophocles Papas, guitarist.
11:30 a. m.—Musical Interlude.
11:45 a. m.—Marie Fowler, blues singer.
12:00 (noon)—Smackouts.
12:15 p. m.—John L. Fogarty, tenor.
12:30 p. m.—Farm and Home Hour.
1:30 p. m.—Merrie Men.
1:45 p. m.—Rhythmic Serenader.
2:00 p. m.—Words and Music.
2:30 p. m.—Ivy Scott, soprano.
2:45 p. m.—Sisters of the Skillet.
3:00 p. m.—Salon Orchestra.
3:15 p. m.—Radio Troubadours.
3:45 p. m.—Morin Sisters.
4:00 p. m.—Victor Shilling Orchestra.
4:30 p. m.—Arcadians.
5:00 p. m.—Neal Sisters.
5:15 p. m.—Dick Darling.
5:30 p. m.—Health and Happiness.
5:45 p. m.—News Flashes.
6:00 p. m.—Gertrude Dyra, pianist.
6:15 p. m.—Standard Oil Weather Forecast.
6:15 p. m.—"To Keep America American," Speaker, Maj. Gen. Amos A. Fries.
6:30 p. m.—Abilio Martin's Orchestra.
6:56 p. m.—Packard Program.
7:00 p. m.—Amos 'n' Andy.
7:15 p. m.—"Juvenile Delinquency and Prevention," by Representative Mary T. Norton.
7:25 p. m.—Gundersheimer Cakes.
7:30 p. m.—Five Star Theater of the Air.
8:00 p. m.—Nestle's Program.
8:30 p. m.—Hawaiians.
8:45 p. m.—One-Man Minstrel.
9:00 p. m.—Madrillon Orchestra.
9:30 p. m.—Lester Lee, hillbilly songs.
9:45 p. m.—Anson Weeks' Orchestra.
10:00 p. m.—Festilion, late News from The Washington Post.
10:15 p. m.—Vic and Sade.
10:30 p. m.—Lotus Orchestra.
11:00 p. m.—Sam Herman, xylophonist.
11:15 p. m.—Welcome Lewis, songs.
11:30 p. m.—Brass Button Revue.
12:00 (midnight)—U. S. Weather Forecast.

WJSV—Columbia Broadcasting System.
(265.4 Meters, 1,460 Kilocycles.)

7:45 a. m.—Sundial.
8:45 a. m.—N. E. F. Meekins.
9:00 a. m.—Tony Wons.
9:15 a. m.—Reis and Dunn.
9:30 a. m.—Health Talk.
9:45 a. m.—Jack Little.
10:00 a. m.—Edna Wallace Hopper.
10:06 a. m.—Warren Sweeney.
10:15 a. m.—Julia Sanderson and Frank Crumit.
10:45 a. m.—Ida Bailey Allen.
11:00 a. m.—Waltz Dreams.
11:15 a. m.—Ambassadors.
11:30 a. m.—"Home Economics," Miss Mary A. Lindsay.
11:45 a. m.—Melody Parade.
12:00 (noon)—Bob Trout and His Lapel Microphone.
12:15 p. m.—H. R. Derr.
12:30 p. m.—The Rt. Rev. George Craig Steward, D. D., Bishop of Chicago.
12:45 p. m.—Dr. L. O. Kunkel, "Pests Away from Home."
1:00 p. m.—Miniatures.
1:15 p. m.—Billy Hays' Orchestra.
2:00 p. m.—School of the Air.
2:30 p. m.—Philadelphia Orchestra, Leopold Stokowski conductor.
3:45 p. m.—Virginia News.
4:00 p. m.—Grab Bag.
4:30 p. m.—U. S. Army Band.
5:00 p. m.—Miniatures.
5:15 p. m.—John Kelvin, Irish tenor.
5:30 p. m.—Skippy.
5:45 p. m.—Lone Wolf Tribe.
6:00 p. m.—Robert W. Horton.
6:15 p. m.—Somebody's Neighbor.
6:20 p. m.—George Hall Orchestra.
6:45 p. m.—Biltmore Hotel.
7:00 p. m.—Betty Barthell, songs.
6:45 p. m.—Just Plain Bill.
7:00 p. m.—Myrt and Marge.
7:15 p. m.—Rajput, Hindu Secret Service Agent.
7:30 p. m.—Dolf Martin's Orchestra, Travelers' Quartet.
7:45 p. m.—Boake Carter.
8:00 p. m.—Smith Bros.
8:15 p. m.—Singin' Sam.
8:30 p. m.—Carson Robinson and His Buckaroos.
9:00 p. m.—Chesterfield Program — Jane Froman, Leonard Hayton's Orchestra.

Band Concert

U. S. MARINE BAND ORCHESTRA.
Auditorium, Marine Barracks, 3 p. m.
(Repeated by request.)

"Wotan's Farewell and Magic Fire Music," from "The Valkyries" ..... Wagner
Flute solo, "Andante" in C major ..... Mozart
(With orchestra accompaniment.)
Soloist, Principal Musician Clayton Lindsay.
"Symphony No. 1," E minor, opus 39 ..... Sibelius
I. Andante non troppo. Allegro energico.
II. Andante.
III. Scherzo-Allegro.
IV. Finale-Andante. Allegro.
Suite from the opera "Snegourotchka" (Snow Maiden) ..... Rimsky-Korsakov
(a) Introduction.
(b) Le Cortege.
(c) Danse des mouffons.
Overture, "The Bartered Bride" ..... Smetana
Marines' Hymn. "The Halls of Montezuma."
"The Star-Spangled Banner."

9:15 p. m.—Mary Eastman, soprano; Male Chorus, Symphony Orchestra.
9:30 p. m.—"The Inside Story," Edwin C. Hill; Edward P. Mulrooney, New York Commissioner of Police.
10:00 p. m.—Revue.
10:30 p. m.—Street Singer.
10:45 p. m.—Fray and Braggiotti.
11:00 p. m.—Nino Martini, tenor.
11:30 p. m.—Globe Trotter.
11:45 p. m.—Abe Lyman.
12:00 (midnight)—Ben Pollack.
12:30 a. m.—Ozzie Nelson.

WOL—American Broadcasting Co.
(229 Meters, 1,310 Kilocycles.)

7:00 a. m.—Musical Clock.
9:30 a. m.—Dr. Royal S. Copeland.
9:55 a. m.—Police Flashes.
10:00 a. m.—Music.
10:30 a. m.—Bing Crosby.
10:45 a. m.—Violin Strings.
11:00 a. m.—Bertha Parker.
11:05 a. m.—Concert Gems.
11:30 a. m.—Theater Row.
12:00 (noon)—Costumers.
12:30 p. m.—Luncheon Concert.
1:00 p. m.—Orchestral Parade.
2:00 p. m.—WOL Cooking School.
4:00 p. m.—Organ Echoes.
4:15 p. m.—National Hawaiians.
4:30 p. m.—Music.
4:45 p. m.—Dr. Viola R. Anderson.
5:00 p. m.—Variety.
5:45 p. m.—Paul Kent, German folk songs.
6:00 p. m.—Blue Flame Valet.
6:15 p. m.—Tango Rhythms.
6:30 p. m.—Northern Dramatic Company.
7:00 p. m.—WOL Symphonic Hour.
7:20 p. m.—News Spotlight.
7:30 p. m.—Symphonic Hour.
8:00 p. m.—Varieties.
8:30 p. m.—Louis Katzman's Orchestra.

Advertising Luncheon Canceled.

The luncheon of the Washington Advertising Club today at which it was expected that the director of the budget, Lewis Douglas, would speak, has been canceled.

Stocks Continue Declines In Dull, Narrow Trading

Two-Tenths Loss Recorded as Sales Drop to 624,250 Shares.

New York, March 30 (A.P.).—Stocks found the market narrow and dull today, though the trend was still slightly downward, the average net change being a small loss.

Speculative inertia was especially pronounced in the handful of favorites which had done most of the declining in recent sessions, and these shares steadied. Aside from firmness of sugar and alcohol issues and a gentle sag for some rails, the day was featureless and total sales aggregated only 624,250 shares.

Carrier securities presumably reflected anticipated reorganizations. However, Wall street inclined to the belief that there had been plenty of time to discount such eventualities and that actual news of financial readjustments would have its constructive angles. Sugar shares were buoyed by a rise in the futures market for that commodity, which in turn was watching the progress of segregation proposals in Cuba.

American Telephone gave a better account of itself. Absence of offerings in this leader was accompanied by some short covering, particularly when the wholly-owned Pennsylvania subsidiary declared its regular quarterly dividend of $2. So far, the reductions in operating company payments have been made chiefly by units not fully owned by A. T. & T. The latter's shares rallied half a point net.

U. S. Steel, American Can, Allied Chemical, Du Pont and General Motors showed small changes, averaging a little higher on the day. Drug, Inc., softened 2 points, while National Biscuit sagged 1. Delaware & Hudson, Union Pacific and Rock Island were also down a point. Corn Products, American Sugar, U. S. Industrial Alcohol, Pullman, Royal Dutch and U. S. Steel preferred bettered their quotations from fractions to around a point and a half. National Distillers Products went into new high ground. Paramount Publix and Willys Overland ended their current stock market careers at quotations of 12½ cents; both will be stricken from the list tomorrow, the companies are in receivership and are not maintaining transfer offices which automatically removes them from the list.

Employment in the manufacturing industries improved a trifle in February and there was a corresponding gain in total wages paid, but the latter's rise was below the average rise over January for the last several years. Full effects of the banking holiday on industry will not be measurable until the March statistics are published.

The day's news in trade circles contributed scant information as to the state of business. At Pittsburgh, No. 1 heavy melting steel scrap was advanced 25 cents a ton, thus continuing the recent improvement of a basic raw material.

THE MARKETS AT A GLANCE

What the Stock Market Did

	Thurs.	Wed.
Advances	112	105
Declines	263	260
Unchanged	148	136
Total issues	523	501

Stocks.

The slightly downward trend was continued. Stocks closed with an average loss of .2 point. Price changes were narrow. Sales dropped to 624,250 shares.

Bonds.

Federal loans resisted the market decline. Losses of the list averaged .4 of a point. Sales increased to $10,608,000.

Curb.

Sagging was the rule in curb stocks. Narrow professional dealing resulted in losses for leaders. The sales volume decreased to 70,000 shares.

Wheat.

An influx of Eastern selling sent wheat and corn prices down. Oats staged an advance. May wheat sold at 52¾ to 52⅞ cents.

Cotton.

Dealing continued in narrow ranges, with prices closing higher. The market was up 1 to 7 points. July sold at 6.45; May at 6.30. Liverpool reported buying with Bombay selling.

Childs Company Elects George D. Strohmeyer

New York, March 30 (A.P.).—Election of George D. Strohmeyer as president of the Childs Co., restaurant chain, succeeding William P. Allen, who becomes president of the executive committee, was announced today. Strohmeyer is a former vice president.

SECURITIES AVERAGES.

(Associated Press.)

	50 In.	20 R.R.	20 Ut.	90 Tl.
STOCKS.				
Yesterday	48.3	26.4	*66.0	48.0
Previous day	48.4	26.6	66.2	48.2
Week ago	49.7	27.9	68.4	49.7
Month ago	43.2	24.1	70.0	44.9
Year ago	59.4	29.5	97.4	61.5
3 years ago	195.3	141.6	264.8	198.9
5 years ago	162.9	124.9	141.7	153.1
High, 1933	55.2	30.0	95.3	58.3
Low, 1933	42.3	23.5	66.0	43.8
High, 1932	72.3	39.8	111.0	73.9
Low, 1932	35.1	13.2	51.8	35.0
High, 1931	140.2	106.2	203.9	144.3
Low, 1931	60.0	30.8	92.8	61.3
BONDS.	20 In.	20 R.R.	20 Ut.	60 Tl.
Yesterday	60.2	60.2	75.9	65.4
Previous day	60.6	60.8	76.1	65.8
Week ago	61.5	61.4	77.3	66.8
Month ago	59.2	58.7	76.6	64.8
Year ago	66.5	70.3	82.0	72.9
2 years ago	87.3	100.8	100.9	96.3
3 years ago	94.5	106.2	99.2	100.0
High, 1933	66.1	65.7	85.2	72.0
Low, 1933	58.3	57.0	75.4	63.6
High, 1932	71.3	78.0	86.2	78.1
Low, 1932	53.2	47.4	70.9	57.5
High, 1931	90.4	105.7	101.5	98.7
Low, 1931	62.3	62.3	80.2	68.5

*New 1933 low.

(Copyright, 1933, Standard Statistics Co.)

INVESTMENT TRUSTS.

(Quotations furnished by Waggaman, Brawner & Co., Inc.)

	Bid.	Asked.
American Bank Stock Corp	1.00	1.20
Bullock Fund	8⅞	9⅛
Corp. Tr. Shs., accum. series	1.48	1.60
Corp. Tr. Shs., AA series	1.48	1.60
Corp. Tr. Shs., old series	1.47	....
Cumulative Trust Shares	2.43	....
Diversified Trustee, series C	1.90	2.10
Dividend Shares, Inc	.97	.98
Incorporated Investors	11½	12½
Independence Trust Shares	1.35	1.65
Industrial & Power Shares	.10	11¼
Nationwide, series B	2.15	2.24
Nationwide, voting	6¾	7¼
New York Bank Trust Shares	2¼	2¾
N. Amn. Bond Trust Cert	73¼	76½
N. Amn. Tr. Shs., series 1953	1.26	....
N. Amn. Tr. Shs., series 1955-56	1.55	1.75
Spencer Trask Fund, Inc.	8¾	9¾
Super Corp. of A., ser. AA&BB	1.33	1.55
Super Corp. of A., series C	3.80	4.25
Super Corp of A., series D	3.70	4.15
U. S. E. L. P. S., voting	.82	.89
U. S. E. L. P. S., series B	1.85	1.95

TREASURY CERTIFICATES.

(Reported by Charles D. Barney & Co.)

Rate.	Maturity.	Bid.	Offer.
2	May 2, 1933	100 4-32	100 7-32
1½	June 15, 1933	100 3-32	100 6-32
1¼	Sept. 15, 1933	99 30-32	100 2-32
4	Aug. 15, 1933	100 31-32	101 1-32
4½	Dec. 15, 1933	101 25-32	101 27-32
¾	Dec. 15, 1933	99 12-32	99 28-32
3	May 2, 1934	100 28-32	101 4-32
3½	Aug. 1, 1934	99 28-32	100 4-32
3	June 15, 1935	100 16-32	100 24-32
3¼	Aug. 1, 1936	100 8-32	100 16-32
2¾	Dec. 15, 1936	98 16-32	99 ....
3	Apr. 15, 1937	99 8-32	99 24-32
3½	Sept. 15, 1937	100	100 12-32
3¾	Feb. 1, 1938	98	98 12-32

BANK STOCKS

New York, Mach. 30 (AP.).—Over-the-counter market:

BANKS.	Bid.	Asked.
Bank Manhattan (2)	17⅝	19⅛
Chase National (2)	20¾	22¾
Commercial (8)	121	131
Fifth Ave (44a)	1270	1320
First National (100)	1000	1055
National City (1)	20¾	22¾
Public (2)	18	19½
TRUST CO.		
Bankers (3)	50¼	52¼
Brooklyn Trust (4)	74	79
Central Hanover (7a)	106½	110½
Chemical (1.80)	31½	33½
Continental (1.20)	12⅝	13⅝
Corn Exchange (4)	45¾	47¾
Empire (1)	16	17½
Guaranty (20)	230	235
Irving (1)	14⅜	15⅞
Manufacturers	14⅜	15⅞
N Y Title & Mtg (½)	1½	1½
N Y Trust (5)	67½	70½
U S G & T (3.20)	13⅞	15⅞
United States (60)	1405	1455
INSURANCE.		
Aetna Cas (1.60)	33½	35½
Aetna Fire (1.60)	19¼	21¼
Aetna Life	10¼	12¼
Agricultural (2)	31½	36½
Am Surety	7¾	9¾
Balt Amer	1⅜	2⅜
Boston (16)	335	360
Conn Gen Lif (1.20)	14½	16½
Fid & Dep (4)	17	20
Firemens Ins (.60)	5	6
Frank Fire (1)	8⅜	9⅞
Glen Falls (1.60)	19¾	21⅝
Globe & Rut	3	13
Great Amer (1)	8	9½
Hanover (1.60)	16⅞	18⅞
Hartford Fire (2)	26¼	28¼
Home Ins (1)	10½	12
Mass Bond	10	13
National Fire (2)	29½	31½
National Liberty	2½	3½
N Y Fire	6	8
New River (.60)	8	10
Phoenix (2)	39¼	41¼
Prov Wash (.80)	14¼	16¼
Public Fire	....	¾
St Paul Fire (6)	190	195
Sun Life	210	260
Travelers (16)	227	242

CHASE BANK

John D. Rockefeller, Jr., is the largest stockholder of Chase, the largest Bank in the World, and his brother-in-law, W. W. Aldrich, is President.

On outright, conservative margin or monthly payments.

Circular on request

ROBERT C. JONES & CO.
Shoreham Bldg. ME. 2922-23-24

INVENTORY SALE

UNUSUAL VALUES

Files and filing supplies, office furniture, lamps, inkwells, cash boxes, letter trays, pens, shears, chair pads, pencils and envelopes.

CHAS. G. STOTT & CO., Inc.
1013 E. (NO) NEW YORK AVE. 624 17 (NW)
FRANKLIN NATIONAL 4188

U. S. BONDS STAND AS MARKET DROPS

Trading Verges on Dullness With Heavier Sales of $10,608,000.

New York, March 30 (A.P.).—The bond market continued to stumble over uncertainties today and only the United States Government group was able to resist the downward drift of prices.

Trading verged on dullness in most issues and bids and offers were far apart in many instances, with some sharp losses resulting from the turnover of a few bonds. Sales totaled $10,608,000 and the average for 60 domestic corporate loans dropped four-tenths of a point.

While sentiment toward the Federal group was still cheerful, there apparently was a fair-sized supply of both high grade and speculative mortgages waiting for buyers that insisted upon holding aloof. Recent offerings of higher grade bonds were attributed partly to liquidation by conservators of closed banks in various parts of the country.

The foreign section was again the victim of pronounced weakness in scattered divisions. Loans of Colombia suffered further losses of 2½ to 9⅜ points, reflecting the declaration of a moratorium by the republic on foreign debt payments. German obligations recorded new 1933 lows, declines in this list ranging from 1 to around 4 points after a steadier tone had been indicated in earlier trading. The Argentines were heavy and French 7½s sagged 2 points.

Most United States Government bonds, while not usually active, were able to hold gains ranging from 2-32 to 15-32 of a point.

There were a number of minor casualties among the domestic rails. Kansas City, Fort Scott & Memphis 4s, a responsibility of the Frisco, slumped 13¾ points. Mobile & Ohio general 4s, exemplifying the thinness of the market, fell 38¼ points on a single transaction involving three bonds.

A few of the utilities and industrials steadied, but the majority had little support. A rather heavy tone was exhibited by loans of American Telephone, Chile Copper, Columbia Gas, Consolidated Gas, Goodrich, Goodyear, Kelly Springfield, Laclede Gas, National Steel, North American, Studebaker, United Drug and United States Rubber.

FOREIGN MARKETS.

(Associated Press.)

London—Foreign issues, especially German bonds, weakened in a more quiet session of the stock exchange owing to political uncertainties. Profit-taking caused recessions in Argentina rails and transatlantic issues, but gilt-edged securities and gold mining shares recovered part of their early losses. The closing was irregular.

Paris—Lower Wall street advices, month-end selling and liquidation in centers following publication of the government's intention to leave the budget unbalanced, caused heaviness on the bourse. The close was also heavy.

Berlin—Heavy selling attributed to the Jewish situation caused many stocks on the boerse to decline more than five points. The market closed weak.

Europe Takes Major Part Of United States Exports

(Associated Press.)

Europe took a major portion of American exports during the past February, purchasing $51,099,238 of the $101,530,302, and also sent $26,793,808 of the $83,803,193 of imports into the country.

Announcing yesterday the analysis of foreign trade figures for February and the corresponding month of 1932 by grand divisions and principal countries the Department of Commerce reported the following:

	1932	1933
Exports.		
Europe	$74,106,358	$51,099,238
Northern North America	20,501,625	11,703,086
Southern North America	9,803,385	8,090,752
South America	7,417,752	3,131,419
Asia	36,301,827	17,688,921
Oceania	3,126,212	2,481,658
Africa	2,714,664	2,335,228
Belgium	3,544,229	2,882,279
Soviet Russia in Europe	2,000,068	555,033
China	5,575,072	3,156,779
France	8,799,551	7,653,100
Germany	11,037,394	8,562,565
Italy	4,026,560	4,058,487
Netherlands	3,601,191	2,649,202
United Kingdom	37,308,872	18,730,457
Japan	20,742,171	7,298,632
Canada	20,197,976	11,501,307
Imports.		
Europe	$41,643,987	$26,793,808
Northern North America	14,664,788	8,567,277
Southern North America	16,421,017	8,196,502
South America	21,776,341	14,008,345
Asia	32,401,905	23,886,477
Oceania	1,160,264	360,631
Africa	2,930,859	1,990,153
Belgium	2,394,409	1,399,982
France	4,137,189	2,990,957
Germany	8,654,873	4,873,381
Italy	4,007,449	2,551,964
Netherlands	1,897,781	1,965,044
United Kingdom	7,637,761	5,346,660
Japan	12,722,528	5,685,807
Canada	14,614,694	8,529,392
Soviet Russia in Europe	537,583	803,058
China	2,327,708	2,191,608

Burning Oil Wells Will Be Bombed

Materials for Attack Soon to Arrive in Fields of Venezuela.

New York, March 30 (A.P.).—Pan American Airways announced today that men and materials were approaching Maracaibo, Venezuela, for a projected bombing attack on an oil well which has been burning for 23 days.

Myron M. Kinley, noted Tulsa, Okla., firefighter, was due at Maracaibo late this afternoon by plane and an assistant with grenades and asbestos "armor" will arrive Sunday in another plane.

Together the two will travel by boat and burro the 160 miles to the Catatumbo oil field where the column of fire waves across the sky. Protected by asbestos clothing and an asbestos shield they will approach the flame close enough to hurl explosives which it is hoped will blast out the fire. The protective garments and screen left Philadelphia, Pa., by plane this morning.

BANK OF ENGLAND.

London, March 30 (A.P.).—The weekly statement of the Bank of England shows the following changes in pounds: Total reserve decreased 466,000; circulation increased 2,781,000; bullion increased 2,313,000; other securities decreased 685,000; public deposits decreased 7,782,000; other deposits increased 8,642,000; notes reserve decreased 574,000; government securities increased 2,020,000.

The proportion of the bank's reserve to liability is 54 05 per cent compared with 54.58 last week.

Rate of discount 2 per cent.

U. S. TREASURY RECEIPTS.

(Associated Press.)

Treasury receipts for March 28 were $4,157,474.78; expenditures, $26,799,062.03; balance, $506,737,394.02. Customs duties for 28 days of March were $15,459,278.38.

Bank Clearings $3,704,839,000

Volume Is Reduced in Leading Cities; Cut in Large Centers.

New York, March 30 (A.P.).—Dun & Bradstreet, Inc., reported today that bank clearings for the week ended March 29, totaled $3,704,839,000 at leading cities, a reduction of 6.7 per cent from a year ago. In New York the decrease was .2 of 1 per cent, but the total for other centers was 20.1 per cent smaller. The aggregate is $980,648,000 under that of the previous week.

"The losses outside New York City," said the agency, "are mainly at the larger centers, among these Chicago and Detroit, the latter now reporting for a part of the week for the first time since the bank holiday.

"At many points, particularly at the South and Pacific Coast points, the losses again are small. At some cities, there is an increase in the amount of clearings, Minneapolis and Louisville being included in the number. It is customary for bank clearings in the final week of the month to show some reduction."

BANK OF FRANCE.

Paris, March 30 (A.P.).—The weekly statement of the Bank of France shows the following changes in francs: Gold decreased 164,000,000; sight balances abroad decreased 46,000,000; bills discounted at home increased 467,000,000; bills bought abroad increased 58,000,000; advances decreased 82,000,000; circulation decreased $84,000,000; current accounts increased $50,000,000.

Rate of discount—2½ per cent.

SILK MARKET.

New York, March 30 (A.P.).—Raw silk futures closed easier: sales, 640 bales. May, 1.12b; July, 1.11b; October, 1.11.

Open market quotations (60-day basis). Shanghai steam, 1.16; Canton double extra A, 14-16s .92; Japanese crack, double extra, 1.25.

b—Bid.

CURB MARKET SAGS IN LISTLESS DEALING

Leading Issues Join Loss Column on Sale of 70,000 Shares.

New York, March 30 (A.P.).—Curb stocks continued to sag under their own weight today, rather than from important external pressure.

In the same narrow professional dealings, leading issues, with few exceptions, recorded losses ranging from fractions to a point. The day's business amounted to 70,000 shares compared with 100,000 yesterday.

There were no bright spots in the utility group, although traders for the decline had no great success. Some of the closely held issues lost a point or two, but leaders such as Electric Bond & Share, American Gas & Electric and Niagara Hudson Power did not venture far from yesterday's closing levels.

Some inactive specialties which have not been selling readily in recent sessions yielded further ground. Chesebrough Manufacturing dropped 5 points and Pennsylvania Water, 3.

The market had its brighter side, however, in brisk bidding for several issues which were supposed in some way to be affected by reports of reviving business.

The stock of A. O. Smith & Co., which serves a number of industries now in the doldrums, jumped about 5 points to the accompaniment of gossip that the company might book a substantial line of business for beer containers. National Sugar also moved up a couple of points in sympathy with a fair rise in the raw sugar futures market.

Crude Oil Averages.

Oil City, Pa., March 30 (A.P.).—Credit balance, $1.42; runs, 16,578; average runs, 25,269; shipments, 43,454; average shipments, 48,230.

TRADE TRENDS.

(By Associated Press.)

Farm Income—Cash income taken in by the American farmer in February dropped about 27 per cent from February, 1932, and was 21 per cent below the January.

Drugs—Trade reports say that codliver the State Street Research and Management Corporation in conjunction with the Corn Industries Research Foundation. The total approximated $240,000,000, representing a slight improvement over December, the low month, after allowing for seasonal correction.

Electric refrigerators—It is reported that a number of manufacturers will announce sweeping price reductions before April 1.

Cotton goods—To keep moving, holders of staple finished cottons are said to be selling at such discounts as to bring prices well below the recently prevailing average.

Gasoline—Price advances in a number of sections on the Atlantic seaboard have prompted hopes in the trade of a general lift in quotations. Some dealers predict an early advance in the New York Metropolitan district.

Wash goods—Business is reported in steady volume on sheer cottons. Voiles are said to be moving slowly.

Drugs—Trade reports say that cod liver oil, mercurials, quicksilver, methanol and citric acid are firm with indications pointing to higher prices on some items over the next few weeks.

Sugar Futures Prices Higher in Active Sales

New York, March 30 (A.P.).—Prices for raw sugar futures rose sharply today in active trading on the New York Coffee and Sugar Exchange. Most of the active contracts were bid up about one-twentieth of a cent a pound above the closing prices of yesterday.

The market's strength in the face of inactivity in other commodity markets was based on expectations of an early agreement on pending plans for reducing this year's Cuban export quota for the United States.

MONEY MARKETS

FOREIGN EXCHANGE.

New York, March 30 (A.P.).—Foreign exchange steady. (Great Britain in dollars, others in cents.)

Great Britain—Demand, 3.43½; cables, 3.43½; 60-day bills, 3.42¼.
France—Demand, 3.92⅛; cables, 3.93.
Italy—Demand, 5.12½; cables, 5.13.
Belgium—Demand, 13.94½.
Germany—Demand, 23.82½.
Holland—Demand, 40.28⅛.
Norway—Demand, 17.55½.
Sweden—Demand, 18.15½.
Denmark—Demand, 15.30.
Switzerland—Demand, 19.20½.
Spain—Demand, 8.45½.
Portugal—Demand, 3.18.
Greece—Demand, *.56½.
Poland—Demand, *11.20.
Czechoslovakia—Demand, *2.98¼.
Jugoslavia—Demand, *1.39.
Austria—Demand, *14.10.
Roumania—Demand, *.59¾.
Argentina—Demand, 25.38.
Brazil—Demand, *7.59.
Tokyo—Demand, 21.25.
Shanghai—Demand, 29.12½.
Hongkong—Demand, 22.87½.
Montreal—Demand, 83.12½.
Mexico City (silver peso)—Demand, 26.80.

*Nominal.

NEW YORK.

Call money steady; 3 per cent all day. Time loans steady; 60 to 90 days, 2½; 4 to 6 months, 2½ per cent. Prime mercantile paper, 3. Bankers' acceptances unchanged.

Bar silver barely steady; ⅛ lower at 27½.

LONDON.

Money, ¾. Discount rates—Short and three-month bills, ½ per cent.

Bar silver quiet; ⅛ lower at 17⅞d.

PARIS.

Three per cent rentes, 71 francs 20 centimes; 4½ per cent rentes, 86.95. Exchange on London, 87.27. The dollar was quoted at 25.46¼.

GOLD MOVEMENT.

New York, March 30 (A.P.).—Today's gold statement of the New York Federal Reserve Bank shows an increase of $56,300, representing an importation from China. There were no other changes.

THE METAL MARKETS.

New York, March 30 (A.P.).—COPPER—Quiet; electrolytic, spot and future, 8.

TIN—Steady; spot and nearby, 24.60; future, 24.55.

IRON—Quiet; unchanged.

LEAD—Dull; spot New York, 3.00; East St. Louis, 2.87.

ZINC—Steady; East St. Louis, spot and future, 2.90@2.95.

ANTIMONY—5.95.

GOODS MARKET.

New York, March 30 (A.P.).—Cotton goods were quiet today with prices firmer in the unfinished cloth division. Wash goods met better demand. Rayon fabric sales are being made for fall distribution. Silk goods sold in larger volume for immediate use. More trading was reported in the wool goods divison, most of the buying being for quick delivery. Burlaps continued quiet.

WHEAT VALUES DROP ON EASTERN SELLING

Corn Joins in New Slump but Oats Stage Rise of 1/8 to ¼.

Chicago, March 30 (A.P.).—Jolted by a sudden influx of Eastern selling today at the last, grain values underwent quick setbacks and finished with losses for wheat and corn.

Late pressure of wheat was attributed to unloading of some heavy speculative holdings. Announcement of proposed liquidation of $157,000,000 of Federal commodity loans made to cooperative marketing associations was variously construed by traders, some asserting that the announcement was bearish, but others saying that most of the loans were against nongrain products, and that in the long run the new policy as to the loans was basically constructive.

Wheat closed nervous, ¼ to ⅞ under yesterday's finish; corn, unchanged to ⅝ off; oats, unchanged to ⅛ to ¼ up, and provisions unchanged to 5 cents down.

Firm in Early Trading.

Until right at the finish, a firm tone prevailed in the wheat market during the late transactions. This was chiefly due to the fact that steady buying of small lots had developed owing to belief expressed in various quarters that liquidation of commodity holdings by cooperative marketing agencies would not be an important factor as to grain. Earlier, the pit crowd had generally inclined to the view that the proposed cooperative loan liquidation was bearish.

Friends of higher prices for wheat put stress on reports that the Senate Agriculture Committee had approved an amendment to the administration farm bill so as to guarantee to growers the cost of production on commodities included in the bill. Leading trade authorities here asserted, however, that "cost of production" was a very elastic phrase, and differed on every farm, involving yield per acre as well as capital spent in production. It was added that if such a requirement stayed in the bill, the net effect would be another almost impossible provision for the Secretary of Agriculture to struggle with.

Corn and oats mainly followed wheat. Provisions averaged lower with hog values.

Futures Price Range.

	Open.	High.	Low.	Close.
Wheat—				
May	53¾	53⅞	52⅛	52¾
July	53⅛	53⅜	53⅛	53⅝
September	54½	55	54	54½
Corn—				
May	29¾	30⅛	29⅛	29⅝
July	31⅝	31¾	31⅛	31⅛
September	33⅛	33⅜	32¾	32⅝
Oats—				
May	18⅞	19⅛	18⅞	19⅛
July	19⅛	19⅛	19⅛	19⅛
September	19½	19⅝	19½	19⅝
Rye—				
May	39¾	40¼	39½	39⅞
July	40	40½	39⅝	40⅛
September	....	....	....	40
Barley—				
May	30¾	30¾	30⅝	30¾
July	32	32	31⅝	31⅝

Cash Grain.

WHEAT—No. 2 hard, 54¼@54⅝.

CORN—No. 3 mixed, 29¾@30; No. 2 yellow, 31¼@31½; No. 3 white, 31½@32½.

OATS—No. 2 white, 19¾@20; No. 3 white, 19¼@19½.

RYE—No sales.

BARLEY—27@41.

TIMOTHY SEED—2.25@2.50 per hundred weight.

CLOVER SEED—6.75@9.00 per hundred weight.

BALTIMORE SECURITIES.

Baltimore, March 30.—Closing prices:

Arundel Corporation	11
Black & Decker	13¾
C & P Tel Baltic pf	16¾
Com Credit pf	18½
Com Credit 6½% pf	70
Con G & E L	46
Con G E L & P 5% pf	96¾
Con G & E L 5½% pf	100½
Fidelity & Deposit Md	177
Fidelity & Guar Fire	6
Houston Oil pf vt	24½
Maryland Casualty	2¾
Merch. & Miners Trans	20
Mfrs Fin 2d pf	2
New Amsterdam Casualty	8
Pa Water & Power	44¼
U S Fidelity & Guar	3

CHICAGO STOCKS.

(Furnished by W. B. Hibbs & Co.)

	Bid.	Asked.
Yellow Taxi	8⅜	....
Thompson	7	7½
Wahl	⅛	¼
Butler Bros	2	3
National Leather	⅛	¼
Swift	8¼	8¾
Swift International	15½	16¼
Libby, McNeil & Libby	1¾	2
Midwest Oil	....	½
City Con. com	....	2
City Con. pfd	....	3
Edison	52	53
Public Service, $100 par	20	25
Public Service, no par	28	29
Quaker com	83½	85
Quaker pfd	107	110
Bendix	8	8¾
Borg Warner	7¾	7¾
Illinois Brick	5	....
U. S. Gypsum	20½	22
Great Lakes Dock & Dredge	7½	8
Cons. com	....	⅜
Cons. pfd	....	3
Electric Household	4½	5
McCord	1¼	3

RUSH PRINTING
EXPERT SERVICE
HIGH GRADE—NOT HIGH PRICED
BYRON S. ADAMS
"I Never Disappoint"

REAL ESTATE NOTES
YIELDING 6% INTEREST
TYLER & RUTHERFORD, Inc.
First trust notes, well secured on detached modern residences, for sale at par and accrued interest.
1520 K St. N.W. NA. 0475

EQUITABLE
Co-Operative Building Association
Organized 1879
53D YEAR COMPLETED
Think of the Future By Saving Now
Join the Equitable and save systematically. Our plan will meet with your approval.
Subscriptions for the 104th Issue of Stock Being Received
EQUITABLE BUILDING
915 F Street N.W.
JOHN JOY EDSON, President.
WALTER S. PRATT, Jr., Secretary.

NEW YORK STOCK EXCHANGE TRANSACTIONS OF YESTERDAY

Total today, 30,624,250; previous day, 624,796; week ago, 979,626; year ago, 1,473,710; two years ago, 2,506,150. January 1 to date, 57,246,464 year ago, 99,130,085; two years ago, 177,58 3,516.

Sales in hundreds.	High	Low	Last	Chg.	Bid
A					
18 Adams Express	4⅜	4⅛	4⅜	— ¼	4¼
3 Adams Millis (2)	12	11½	11½	— 1¾	11¼
1 Addressog	6⅛	6⅛	6⅛	+ ⅛	6
1 Affiliat Prod (1.20)	8¾	8¾	8¾	+ ⅜	8¾
28 Air Reduc (3)	57⅜	56¾	57⅜	+ ⅜	57½
74 Alaska Juno (.60)	14½	14	14½	+ ½	14⅜
16 Alleghany	1⅛	1	1	— ⅛	1
1 Alleghany pf xw	1¼	1¼	1¼	— ⅛	1
4 Alleghany pf $30 ww	1½	1½	1½	— ⅛	1⅜
1 Alleg Steel	5	5	5	— 1	3
58 Al Chem & Dye (6)	76⅝	76	76⅝	+ ¼	76⅝
1 Al Chem & Dye pf (7)	118¼	118½	118¼	—	118¼
2 Allis Ch Mfg	7⅜	7½	7⅜	—	7½
5 Amerada (2)	21¼	21⅛	21¼	+ ⅛	21¼
48 Am Can (4)	56⅛	55⅝	55⅞	— ¼	55¾
3 Am Car & Fdy	8¼	8	8	— ¾	8
1 Am Chain	1⅝	1⅝	1⅝	— ⅛	1⅝
13 Am Comi Alco	16¾	16	16	+ ⅛	16¾
6 Am & For Pow	4¾	4½	4½	— ¼	4½
6 Am & F P $6 pf	7	7	7	—	6¾
4 Am & F P $7 pf	9	8¾	8¾	— ¼	8½
1 Am Hi & L pf	17	17	17	— 2	15½
4 Am Home Prod (3)	31⅞	31½	31½	— ½	31¼
4 Am Ice	4½	4½	4½	—	4⅝
1 Am Ice pf (6)	28	28	28	—	26½
3 Am Internat	6½	6¼	6½	— ¼	6⅜
1 Am La Fra & F	⅝	⅝	⅝	—	⅝
9 Am Loco	8	7⅞	7⅞	+ ⅛	7½
3 Am Mach & Fdy (.80)	9¾	9⅜	9⅜	+ ⅛	9¾
3 Am Met 6% pf	19½	19	19	— ¼	19
.20 Am News (1½)	19	19	19	— 1	19
18 Am Pow & Lt	4⅜	4	4½	+ ⅛	4⅜
2 Am P & L $6 pf (1½)	11¾	11½	11⅝	— ¼	11½
3 Am P & L $5 pf (1¼)	9¾	9½	9½	— ⅛	9½
53 Am Rad Std San	6¾	6½	6⅝	+ ⅛	6⅝
6 Am Roll Mill	7⅝	7½	7⅝	— ⅛	7½
19 Am Smelt & R	15⅜	14⅞	14⅞	+ ⅛	14⅞
1 Am Smelt pf	39	39	39	+ ½	38¼
.30 Am Snuff pf (6)	103	103	103	....	93
2 Am Stl Fdrs	6⅜	6¼	6¼	....	6¼
1 Am Stores (2½b)	33½	33½	33½	+ ½	32½
33 Am Sugar Ref (2)	35½	34⅜	35½	+ 1½	35½
2 Am Sugar pf (7)	90¾	90	90¾	+ ¾	90
4 Am Sumat Tob	7⅝	7½	7⅝	+ ⅛	7½
160 Am Tel & Tel (9)	91	89⅝	90½	+ ½	90½
1 Am Tob (5)	56	56	56	— ½	55½
7 Am Tob B (5)	60	59½	59½	— ¼	60
1 Am Type Fdrs	6	6	6	....	6
3 Am Wat Wks (1)	11½	11½	11½	— ⅛	11½
3 Am Wat Wks ctf (1)	10½	10⅜	10⅜	— ⅛	10½
1 Am W W 1 pf (6)	35	35	35	— 1	33
2 Am Woolen	4⅞	4½	4⅞	— ⅛	4¾
3 Am Wool pf	25⅞	25¼	25¼	— ⅜	25
10 Anaconda	6¾	6½	6¾	....	6⅝
1 Anchor Cap (.60)	11¾	11¾	11¾	—	11¼
1 Armour Del pf (7)	46	46	46	— 1½	45
8 Armour Ill A	1⅞	1¾	1⅞	+ ⅛	1¾
15 Arm Ill B	1	1	1	+ ⅛	1
5 Arm Ill pf	11½	11¼	11¼	— ⅜	11
50 Artloom	2	2	2	—	1¾
1 Artloom pf (1½k)	50	50	50	—	50
1 Assd App

S. H. KRESS TO PAY EXTRA ON COMMON

South Penn Oil Reports $945,751 Net Income; Loss in 1931.

New York, March 30 (A.P.).—S. H. Kress & Co. today declared an extra dividend of 50 cents on the common stock. Payable in special preferred shares. Regular quarterly cash dividends of 25 cents on the common and 15 cents on the special preferred were also voted, all payable May 1 to stock of record April 11. A similar extra was paid last November 1.

United Light & Power Co., in its preliminary statement for 1932, reports consolidated net income of $4,171,925, equal to 16 cents a common share, compared with $7,819,382, or $1.21 a share in the preceding year.

Plymouth Oil Co. had net profit of $1,687,008 last year against $825,013 in 1931.

Miami Copper Co. reports net loss of $1,816,956 for 1932 compared with loss of $855,759 in 1931.

American Machine & Foundry Co. today reported 1932 net income of $1,117,590, or $1.12 a common share, as compared with $1,838,529, or $1.84 a share for 1931. Current assets totaled more than 16½ times current liabilities.

South Penn Oil Co. reports net income of $945,751 for 1932, equal to 79 cents a share, contrasting with net loss of $820,191 in 1931. Current assets on December 31 were $15,361,731, against current liabilities of $1,239,703.

(Associated Press.)

Excess income of the Chesapeake & Ohio Railway System from 1920 through 1926 yesterday was tentatively fixed by the Interstate Commerce Commission at $37,549,810, and of the Hocking Valley Railway Co. through 1927 at $5,111,118.

Of the sums fixed by the commission as excess income, one-half is recapturable under the present interstate commerce act. The law requires that railroads turn over to the Government one-half of all income in excess of the fair return figure of 5¾ per cent.

The Chesapeake & Ohio's excess income was accumulated according to the report at the rate of $705,288 in the last four months of 1920; $1,669,747 in 1923; $5,697,242 in 1924; $12,482,118 in 1925 and $16,995,415 in 1926. There was no excess income in 1921 and 1922.

The Hocking Valley's accumulated $631,668 during the last four months of 1920, $617,264 in 1924, $611,398 in 1925, $1,252,840 in 1923 and $1,998,448 in 1927. There was no excess in 1922 and 1928.

The Chesapeake & Ohio and the Hocking Valley are controlled by the Van Sweringen interests.

Receivership Is Sought For Brentano's Stores

New York, March 30 (A.P.).—An involuntary petition in bankruptcy was filed in Federal court today by seven publisher-creditors against Brentano's, Inc., one of the world's largest and most widely known book sellers.

The signers of the petition and the amounts they allege are due them are Dodd, Mead & Co., Inc., $11,000; Harcourt, Brace & Co., Inc., $15,900; Houghton, Mifflin & Co., $15,750; Charles Scribner's Sons, $19,000; Blue Ribbon Books, Inc., $600; Crossett & Dunlap, Inc., $1,400, and Frederick A. Stokes Co., $8,900.

Local Store Unaffected.

Operation of Brentano's Washington store, at 1322 F street, is not expected to be affected by the New York court action, it was said today. Thus far, it was added, no instructions regarding any change in operation have been received from New York.

Brokers' Loans Increase.

(Associated Press.)

Loans to brokers and dealers held by New York Federal Reserve member banks for the week ending March 29, were announced by the Federal Reserve Board yesterday as $371,000,000, a decrease of $27,000,000 as compared with the preceding week.

BALTIMORE TOBACCO.

Special to The Washington Post.

Baltimore, March 30.—Leaf tobacco: Maryland—With receipts increasing to 285 hogsheads, sales were 227 hogsheads, mostly 1931 crop at former prices.

Ohio—Nothing new to report.

Maryland prices (per 100 pounds)—Frosted and inferior, 2.00@4.50; sound to good common, 5.00@15.00; medium to good, 15.00@30.00; good to fine red, 30.00@41.00; fancy, 41.00@42.00. Seconds, common and medium, 4.00@15.00; good to fine, 16.00@28.00; 1931 crop, good leaves, 2.00@12.00; upper country, burley, nominal.

Ohio prices (per 100 pounds)—Common to medium, 6.00@12.00; good to fine, 18.00@25.00; spangled, good to fine yellow, 25.00@50.00.

Unused and badly mixed packages from 2 to 3 cents lower.

Stock in warehouses—

	Maryland.	Ohio.	Total.
Stock January 1	31,379	1,214	32,593
Receipts since	2,493	....	2,493
Totals	33,872	1,214	35,086
Delivered since	8,858	36	8,622
Stocks today	25,286	1,178	26,464
Sales—			
This week	227	....	227
Previously	1,636	78	1,714
Totals	1,863	78	1,941

Washington Stocks

(Furnished by W. B. Hibbs & Co.)

Sales—Regular call, 11:15 a. m.:
Wash. Gas 5s, '58, $500 at 81.
Georgetown Gas 5s, $1,000 at 101, $1,000 at 101.

BONDS.

PUBLIC UTILITY.

	Bid.	Asked.
Amn. Tel. & Tel. 4½s, '39	103½	.....
Anacostia & Pot. R. R. 5s	102	.....
Anacostia & Pot. guar. 5s	41	.....
Ana. & Pot. guar. 5s	88	.....
C. & P. Tel. of Va. 5s	103	104
Capital Traction R. R. 5s	40	50
City & Suburban 5s	39	.....
Georgetown Gas 1st 5s	101	.....
Potomac Elec. cons. 5%	103	.....
Potomac Elec. 6s, 1953	105¼	.....
Washington Gas 5s, '58	80	81
Washington Gas 5s, '60	102½	.....
Wash. Gas 6s, series A	99¾	100
Wash. Gas 6s, series B	102	.....
Washr. Ry. & Elec. 4s	87	88

MISCELLANEOUS.

	Bid.	Asked.
Barber & Ross, Inc., 6½s	55	.....
Chevy Chase Club 5½s	98	.....
Col. Country Club 5½s	98	100
D. C. Paper Mfg. 6s	10	.....
Wash. Mkt. Cold Storage 5s	91	94
Wash. Cons. Title 6s	.....	45

STOCKS.

PUBLIC UTILITY.

	Bid.	Asked.
*Amn. Tel. & Tel. (9)	90¼	.....
Capital Traction	6	9
Wash. G. Light Co. (3.60)	60	67
N. & W. Steamboat	75	.....
Pot. Elec. Power 6% pfd.	107	.....
Pot. Elec. Pwr. 5½% pfd.	105	.....
Wash. Ry. & Elec. com. (7)	250	350
Wash. Ry. & El. pfd. (5)	82	87

MISCELLANEOUS.

	Bid.	Asked.
Emer. Bromo-Selz. "A" (2)	23	25
Lanston Monotype (6)	39¾	.....
Mergenthaler Linotype (3)	20	26
Peoples Drug Stores pfd.	65	.....
*Wdwd. & Loth. com. (1.20)	21	.....
*Wdwd. & Loth. pfd. (7)	105	.....

*Ex dividend. 72½% extra.
bBooks closed. 62% extra.
x25c extra. 83% extra.
y50c extra. b4% extra.
§1% extra. 25% extra.
†1½% extra.

BOND SALES ON NEW YORK EXCHANGE

Total today, $10,608,000; previous day, $9,765,000; week ago, $10,954,000; year ago, $9,828,000; two years ago, $10,800,000; January 1 to date, $573,863,000; year ago, $756,215,000; two years ago, $729,847,000.

U. S. GOVERNMENT BONDS.
(Dollars and thirty-seconds. Sales in $1,000.)

Sale		High.	Low.	Last.
389	L 3½ '32-47	100.21	100.16	100.17
58	L 1st 4¼ '32-47	101.24	101.20	101.20
605	L 4th 4¼ '33-38	101.21	101.15	101.21
3	L 4 4¼ '33-38 r	101.17	101.13	101.17
45	Tsy 4¼ '47-52	107.22	107.9	107.19
646	Tsy 4 '44-54	104.11	104.4	104.8
84	Tsy 3¾ '46-56	102.18	102.15	102.18
14	Tsy 3⅜ '40-43 J	100.24	100.17	100.17
13	Tsy 3⅜ '43-47	100.20	100.13	100.20
36	Tsy 3⅜ '41-43 M	100.18	100.10	100.16
949	Tsy 3⅛ '46-49	98.14	98.5	98.5
198	Tsy 3 '51-55	96.21	96.16	96.20
2	Tsy 3 '51-55 reg	96.9	96.9	96.9

CORPORATION BONDS.

Sales		High	Low	Last
	A			
3	Adams Express 4 '48	56	56	56
7	Alleghany 5 '44	31	30½	30½
23	Am&For P 5 2030	27⅝	27	27⅝
1	Am I G Ch 5½ '49	71¼	71¼	71¼
1	Am Internat 5½ '49	69	69	69
2	Am Metal 5½ '34	65	65	65
1	Am Smelt 5 '47	82	82	82
1	Am Sug Ref 6 '37	104	104	104
21	Am T&T 5½ '43	103¼	103⅛	103¼
42	Am T&T 5 '60	99¼	98¾	99
10	Am T&T cvt 4½ '39	102⅝	100⅞	100⅞
1	Am WW&El 5 '34	82¾	82¾	82¾
7	Arm 4½ '39	79⅛	79	79⅛
2	AT&SF cvt 4½ '48	87	87	87
27	AT&SF 4 '95	91	90⅞	90⅞
2	Atl Refin 5 '37	99⅝	99⅝	99⅝
	B			
18	B & O rfg 5 '95	39	38⅝	38⅝
11	B & O gold 4 '48	76⅛	76	76
3	Bell Tel Pa 5 '48 B	103¼	103⅛	103¼
1	Bost & Me 5 '67	80½	80½	80½
19	Bklyn M Tr 6 '68	86⅞	86⅞	86⅞
15	Bklyn U G 1st 5 '45	106⅛	106	106⅛
5	Buf G E 4½ '81 B	99⅞	99⅞	99⅞
18	Buf R&P 4½ '57	40	38¼	40
	C			
14	Can Nat Ry 4½ '57	80⅛	79¾	79¾
28	Can Nor 7 '40	99⅜	99	99¼
14	Can Pac 4½ '60	57	56	56
13	Can Pac 4 perp	53	52⅛	52⅛
1	Cen Pac 5 '60	55	55	55
4	Cen P 1st gtd 4 '49	68½	68	68½
3	Certain-teed 5½ '48	28½	28	28
12	Chesp Corp 5 '47	68	67⅝	68
3	C & O gen 4½ '92	95	94⅛	94½
14	Chi & E Ill 5 '51	8½	8	8
5	Chi Gt West 4 '59	27	26	26
26	C M&S P Pac 5 '75	13⅞	13	13
26	CMSP&P adj 5 2000	4	3⅞	4
72	Chi&NW cv 4¾ '49	8⅝	7½	8½
17	CRI&P cvt 4½ '60	8	7½	7⅞
17	CRI&P rfg 4 '34	22	21⅛	22
8	Chile Cop 5 '47	31	29	29
14	Cinn G&El 4 '68	92¼	92	92⅜
5	ClevUnTerm 4½'77C	54	54	54
2	Col G&E 5 '52 May	72	71	71
21	Con Gas-NY 5½ '45	103¼	102⅝	102¾
2	Corn Prod 5 '34	101¼	101¼	101¼
19	CubCanePr 6 '50	2	1¾	2
	D			
6	D & R G 4 '36	31¼	31¼	31¼
3	Det Ed 5 '49 A	95⅞	95¼	95¼
6	Det Ed 4½ '61 D	85	85	85
3	Dodge Br deb 6 '40	73½	73¼	73½
47	Duque Lt 4½ '67 A	100¾	100⅛	100¼
	E			
3	Erie rf 5 '67	24½	24¼	24½
81	Erie gen lien 4 '96	46¼	46	46
	G			
4	Gen Am Inves 5 '52	77½	77½	77½
10	Gen Thea Eq 6 '40	1¼	1	1
8	Goodrich B F 6½'47	63½	63	63
23	Goodyr T & R 5 '57	73¼	71	71
16	Gr Tk Ry Can 6 '36	95¼	95⅛	95⅛
15	Gt No Ry 7 '36 A	53	52	52
3	Gt Nor 4½ '77 E	40¼	40¼	40¼
2	Gt Nor 1st 4¼ '61	68¼	68¼	68¼
	H			
17	Hud Coal 5 '62 A	28½	28	28½
1	Hud & M rfg 5'57A	75⅛	75⅛	75⅛
9	Hud&M adj inc 5	45	44	45
	I			
26	Ill Bell Tel 5 '56	102½	102	102
9	Ill Cen 4¾ '66	36⅝	36¼	36¼
1	IC&O SL&NO 5 A	45	45	45
11	Interb R Tran 7 '32	62⅞	61	62⅞
286	Interb R Tr rfg 5 '66	58	55¼	58
1	Int Cement 5 '48	52	52	52
5	Int Gt N adj 6 '52	4⅞	4⅞	4⅞
21	Int Hyd El 6 '44	26¼	25½	25½
2	Int Pap cvt 5 '47 A	42½	42½	42½
8	Int T&T cvt 4½ '39	22½	21½	22½
35	Int T&T deb 5 '55	21	20½	20½
	K			
16	K C P & Lt 4½ '61	99⅛	98¾	98⅞
6	K C South 5 '50	51⅞	51¼	51¼
3	K C Term 4 '60	86½	86½	86½
2	Kans G & E 4½ '80	82¾	82¾	82¾
	L			
9	Lac Gas 5½ '53	59	57	57
5	Lautaro-Nitra 6 '54	3	3	3
45	Liggett & M 5 '51	109	109	109
6	Loew's Inc 6 '41	56	55½	55½
29	Lorillard Co 5 '51	96⅛	96	96
1	Lou & N unf 4 '40	85	85	85
	M			
15	Manhat Ry 4 '90	36¼	35	36¼
17	McK & Rob 5½ '50	27½	27	27
3	M E Ry&L 1.5 '61B	72¼	72	72¼
1	M-K-Tex 1st 4 '90	75½	75½	75½
27	Mo Pac cvt 5½ '49	4⅞	4½	4⅞
20	Mo Pac 5 '77 F	24⅞	24½	24⅞
22	Mo Pac gen 4 '75	8½	8¼	8¼
63	Mo Pac 1st 5 '81	25	24	24½
1	MontPw rfg 5 '43A	70½	70½	70½
	N			
12	NatDairy 5½ '48	80¾	80	80
16	Natl Steel 5 '56	75½	74½	74½
4	N Eng T&T 5 '52	103¾	103¾	103¾
1	N O P Sv 5 '55B	47½	47½	47½
10	N O T&M 5½ '54	20	19	19⅞
24	NYC rf&imp 5 2013	45	44½	45
9	NYC con 4 '98	64	62½	62½
16	NY Ch&StL 4½ '78C	12½	12	12¼
7	NY Ed rfg 6½ '41	109	108⅛	108⅛
4	NYGEH&P 5 '48	106⅛	106⅛	106⅛
5	NYNH&H 1&rfg 4½	55⅛	55⅛	55⅛
25	NY Tel gen 4½ '39	102	101½	101½
2	NY W&Bos 4½ '46	37⅞	37	37⅞
1	Niag Shrs 5½ '50	55	55	55
6	Norf & W con 4 '96	93	92⅞	92⅞
15	Nor Am Co 5 '61	70	69	70
3	N Am Ed 5½ '63	70	70	70
15	Nor Pac 6 2047 B	67	65½	65½
3	N Pac pr lien 4 '97	81¾	81¼	81¼
8	Nor Sta Pow 5 '41A	98½	97¼	98½
	O			
6	Ore-W RR&N 4 '61	78½	78½	78½
2	Otis Steel 6 '41	14	14	14
	P			
2	Pac G & Elec 5 '42	100⅛	100⅜	100⅜
6	Pac T & T 5 '37	103⅛	103	103⅛
9	Para Pub 5½ '50	7⅞	7⅞	7⅞
26	Pen P & Lt 4½ '81	85½	82½	83
17	Pen RR 4¾ '63	81¾	80⅞	81¾
2	Penn RR gen 4½'65	77½	77	77
13	Pen R R 4½ '70 D	64½	63	63
1	Peo GL&C of Chi 5	95	95	95
7	Phila Co 5 '67	72½	71½	71½
12	Phil Rd C & I 6 '49	35	34⅞	34⅞
2	Phillips Pet 5¼ '39	70	69½	69½
7	Portld G El 4½ '60	55¼	53¾	53¾
16	Postal T & C 5 '53	20½	20	20
2	Pub S E&G 4½ '67	100½	100⅜	100⅜
	R			
2	Rem Rand 5½ '47	47½	47¼	47¼
	S			
7	St LIM&SR&G 4 '33	45	43½	43½
15	St L S F 4½ '78	10¼	9⅞	9⅞
3	St L S F 4 '50 A	12	12	12
10	Seab A L con 6 '45	3½	3½	3½
11	Shell P Line 5 '52	73	72⅜	72⅜
14	Shell Un 5 '49 ww	70½	70	70
26	Sinc O Oil col 7 '37	96½	95⅜	95⅜
5	Skelly Oil 5½ '39	63	63	63
33	So Bell T & T 5 '41	102⅝	102	102
6	Sou Pac 4½ '68	44	44	44
19	So Pac 4½ '69 ww	44½	44¼	44¼
6	So Pac col tr 4 '49	48	47½	47½
50	South Ry gen 4 '56	23¼	22⅞	23¼
13	SW Bell Tel 5 '54	102⅛	102⅛	102⅛
34	St Oil NJ deb 5 '46	103⅛	103⅛	103⅛
26	St Oil NY 4½ '51	94⅜	94	94¼
58	Studebaker 6 '42	22½	21	21
	T			
16	Ten El P rfg 6 '47A	82⅛	82	82⅝
34	Tex Corp 5 cvt '44	81⅞	81¼	81⅞
8	Tob Pd NJ 6½ 2022	97½	97	97½
	U			
13	Un Pac 4½ '67	80	80	80
25	Un Pac 1st 4 '47	96	95½	95⅝
1	Un Bis of Am 6 '42	95¾	95¾	95¾
66	Unit Drug 5 '53	51½	49	49⅝
33	U S Rub 5 '47	35¼	34	34
5	Utah P & L 5 '44	63	62¼	62¼
26	Util P & L 5 '59ww	15½	15	15
	V			
4	Vanadium 5 '41	41½	41½	41½
7	Virginia Ry 5 '62	85¼	85	85
	W			
2	Warner Bros P 6 '39	14¼	14¼	14¼
11	Western El 5 '44	87⅛	87	87
3	West Md 4 '52	60	59½	60
1	West Pac 1st 5 '46	25½	25½	25½
14	Western Un 5 '51	40	38¼	38⅝
8	Western Un 5 '60	39⅛	38½	39⅛
8	Wils & Co 1st 6 '41	90	90	90
	Y			
17	Youngst S&T 5 '78	57¼	57	57
	FOREIGN BONDS.			
2	Abitibi P&P 5 '53	12	11⅝	11⅝
17	Argentine 6 '57 A	49½	47⅝	47⅝
34	Arg 6 of '59 June	49	47⅝	47⅞
6	Arg 6 1961 May	48	48	48
93	Australia 5 '55	78	77⅛	78
29	Australia 4½ '56	73⅝	73⅛	73⅝
12	Austria gtd 7 '43	90⅛	90	90
15	Batavia Pet 4½ '42	94½	94¼	94½
9	Belgium 7 '56	102	101⅛	101⅝
38	Belgium 6 '55	92½	92	92½
19	Berl City El 6½ '51	46½	44	44
1	Bolivia 8 '47	4½	4½	4½
4	Brazil 8 '41	25¼	24⅞	24⅞
11	Brazil 6½ '26-57	24⅝	24	24½
16	Brazil 6½ '27-57	25	24⅛	24½
86	British 5¼ '37	105	104⅛	104⅜
3	Budapest 6 '27-62	28	28	28
2	Buenos A P 6 '61	23	23	23
10	Bulgaria 7½ '68	23¼	23	23
45	Canada 5 '52	95¼	95	95¼
6	Canada 4 '60	80¼	79⅞	80¼
6	Chile Mtg Bk 6¾	12⅝	12⅜	12⅝
5	Chile 6 '60	6	6	6
1	Chile 6 '61	5⅞	5⅞	5⅞
88	Colomb 6 '61 Oct	22⅛	18⅛	18⅝
2	Cuba 5 (1914) '49A	86	86	86
9	Denmark 4½ '62	65	64	65
10	Deutsche Bk 6 ctfst	80	79	79
18	Duke Price P 6 '66	49	47⅝	49
16	Finland 5½ '58	58⅛	58⅛	58⅛
23	French 7½ '41	121¾	120	120
5	French 7 '49	113¾	113¼	113¼
22	Ger C Ag Bk 6 Apr	54	50	50
43	Ger C Ag Bk 6 Oct	43¼	41	41⅛
335	Ger G Intl 5½ '65	46⅞	44⅝	45
114	Ger Rep 7 '49	69⅞	68¼	68¼
6	Ger Gen El 6 '48	28	28	28
4	Gt C El P Jap 7 '44	43½	43½	43½
7	Hung Mun 7½ '45	23½	22¾	22¾
7	Iseder Steel 6 '48	40	38	38
6	Ital Pub Util 7 '52	87½	87⅜	87⅛
1	Italy 7 '51	96	95½	95¾
15	Japan 6½ '54	58¼	58	58¼
3	Met Water 5½ '50	72	72	72
8	Milan City 6½ '52	82¼	81¾	82
1	Minas Ger 6½ '59	21½	21½	21½
1	New So Wales 5 '57	73½	73½	73½
31	Nor Ger Lloyd 6 '47	38⅛	37	37
6	Norway 6 '44	85⅝	85⅝	85⅝
1	Norway 5 '63	78	78	78
3	Nor'weg H E 5½ '57	67⅝	67⅝	67⅝
1	Orient D Ltd 5½ '58	39	39	39
6	Panama 5 '63 A	28	27	27
4	Par-Orl RR 5½ '68	99¼	98⅝	99¼
4	Peru 1st 6 '60	4½	4¼	4½
28	Poland 8 '50	61	60	60
35	Poland 7 '47	52	51¼	51⅝
52	Prussia 6 '52	39⅞	39⅝	39⅞
4	Queensld 6 '47	82	82	82
10	Rio de Jan 6½ '53	10¼	10¼	10¼
10	Rome 6½ '52	85¼	84¾	85
12	Royal Dutch 4 '45	88¼	88¼	88¼
20	Sao Paulo 7 '40	51⅞	50⅝	51¼
28	SaxPubWks 7 '45	50	49	49
28	SaxPubWks 6½ '51	46	44⅝	44⅝
3	Serbs Cts Slov 7 '62	13½	13½	13½
2	Siem & Hal 6½ '51	67⅝	67½	67⅝
2	Sweden 5½ '54	93⅝	93⅝	93⅝
11	Swiss 5½ '46	103⅝	103¼	103¼
1	Sydney 5½ '55	72¼	72¼	72¼
6	Tokyo City 5½ '61	44⅞	44	44⅞
8	Tokyo El Lt 6 '53	39⅜	39¼	39¼
18	Un Stl Wks 6½'51A	39⅛	38	38⅝
10	Vienna City 6 '52	58¼	58¼	58¼
31	Westph Un El P 6	33⅛	33	33⅛

NEW YORK CURB MARKET

Sales in Hundreds.		High	Low	Close
	A			
1	Allied Mills	3⅝	3⅝	3⅝
2	Alum Co Am	44½	44	44½
1	AlumCo Am pf(1½)	40¼	40¼	40¼
8	†Am Beverage	4⅛	3½	3½
1	†Am C P&L A (3h)	26⅝	26⅝	26⅝
1	†Am C P&L B(.15g)	3¼	3¼	3¼
2	Am Cyan B	5	5	5
1	Am Founders	¾	¾	¾
3	Am Gas & El (1a)	19	18⅝	18⅞
1	†Am Maracaibo	⅛	⅛	⅛
1	Am Salam	4	4	4
23	Am Sup Power	3	2¾	2¾
4	Ark Nat Gas A	1⅜	1¼	1⅜
2	†As G & El A	1¼	1¼	1¼
7	†Atlas Corp	6⅞	6¾	6⅞
1	Atlas Corp pf A(3)	35	35	35
1	Atlas Corp war	2½	2½	2½
	B			
4	†Blue Ridge	2¾	2½	2¾
1	†Blue R cv pf (3h)	25¾	25¾	25¾
1	†Brillo Mfg (.60)	10	10	10
5	Bwana M'Kubwa	⅛	⅛	⅛
	C			
2	†Cam Co vtc	⅛	⅛	⅛
1	Can Marc Wire	⅞	⅞	⅞
3	CenHG&E vtc (.80)	11⅜	11	11⅜
5	Cen St El	1⅝	1⅝	1⅝
2	Chesebro (4½b)	76½	75	75
45	Cities Service	2⅜	2⅛	2¼
1	Cit Serv pf	12	12	12
1	Cleve El Ill (1.20)	22½	22½	22½
5	Comwl Edis (5)	60	57	57
4	Comwl & So war	¼	¼	¼
8	†Comstock Tun	⅛	⅛	⅛
2	Copeland Prod	⅝	⅝	⅝
3	Cord Corp (.10g)	5⅜	5⅛	5⅜
1	†Cosden Oil	2	2	2
5	Cosden Oil cod	2	2	2
2	Creole Pet	2⅝	2⅜	2⅜
5	†Cresson Gold (.04)	⅛	⅛	⅛
2	Crocker Wh	2½	2½	2½
3	Crown C Intl A	3¼	3⅛	3¼
10	†Cusi Mex	¼	¼	¼
	D			
14	Deere & Co	10½	9⅞	9⅞
1	Dow Chem (2)	36½	36½	36½
	E			
2	East G & F (.15g)	4⅝	4⅜	4⅜
1	†Eisler Elec	⅛	⅛	⅛
119	El Bd & Sh (6%f)	12⅞	12¼	12⅜
4	El Bd & Sh pf (6)	30	29½	29½
	F			
1	Fiat rcts (.505g)	9	9	9
.10	First N St 1 pf (7)	108½	108½	108½
1	Ford M Can A	5⅛	5⅛	5⅛
1	Fla P&L 7 pf (7)	17¾	12	12
1	Ford M Can A	5⅛	5⅛	5⅛
9	Ford Mot Ltd	3	3	3
	G			
2	†Garlock Pkg (.40)	5	4¾	4¾
1.75	Georgia Pow pf (6)	50	49	49⅝
3	Glen Alden	7	6⅞	6⅞
1	†Globe Underwear	4½	4½	4½
3	†Gold Seal Elec	⅛	⅛	⅛
4	†Goldman Sachs T	2¼	2⅛	2⅛
.20	Gt A&P 1 pf (7)	119	119	119
2	Gulf Oil Pa	27⅞	27¾	27⅞
	H			
1	Hall Lamp (.10e)	1⅝	1⅝	1⅝
2	†Hap Candy St	¼	¼	¼
.25	Hartford El (2¾)	48½	48½	48½
1	†Hir Walker pf (1)	8½	8½	8½
5	Holling Gold (.65)	5⅞	5⅞	5⅞
1	Horn & Hard (2)	18	18	18
4	†Hudson Bay M&S	3¼	3⅛	3⅛
4	Humble Oil (2)	41¾	40⅝	41¾
	I			
13	Imp Oil Can (½)	6⅞	6⅝	6⅝
.50	IndianP&L pf (6½)	54	53	53
.25	Intl Hyd-El pf (3½)	12	12	12
13	Internat Pet (1)	9⅜	9⅛	9⅛
5	†Inter S Raz B	1⅜	1⅛	1⅛
1	Inter Util B	⅞	⅞	⅞
1	†Inters Eq cv pf	10¼	10¼	10¼
10	†Ital Superpow A	1	1	1
	J			
1	Jonas & Naun	¼	¼	¼
	K			
5	Kerr Lake	¼	¼	¼
.25	KoppersG&C pf (6)	45	45	45
	L			
11	Lake Shore M (2)	27½	26⅞	27
2	†Lefcourt Real	1	1	1
3	Lehigh C&N (.40)	5½	5½	5½
4	Lone Star Gas(.84f)	5⅞	5½	5½
	M			
2	†Memphis N Gas	3½	3½	3½
1	Mid West Util	⅛	⅛	⅛
.30	Minn Honey pf(6)	62	61	61
.10	Mount Sta T&T (8)	85	85	85
	N			
1	†Nat Avia	5½	5½	5½
14	†Nat Bellas Hess	1¾	1½	1⅝
1	NatP&L 6% pf (6)	40⅝	40½	40½
9	Nat Sug Ref (2)	30	28½	29½
.40	N Eng Pow pf (6)	28⅝	27	28⅝
2	N J Zinc (2)	30	30	30
1	†Newmont Min	16	16	16
1	NY Shipbld Fd(.10g)	3¾	3¾	3¾
.50	NY Tel 6½ pf(6½)	113¼	113¼	113¼
3	Niag Hud Pow (1)	9⅛	9	9
2	†Nipissing Mines	1⅛	1⅛	1⅛
1	†Nor Am Ut S	⅜	⅜	⅜
2	Nor St P A (4)	29	28	28
	P			
1	PacG&E 5½ pf(1⅜)	20½	20½	20½
3	Pac G&E 1 pf (1½)	23	22⅝	22⅝
7	Parke Davis (1)	15⅛	14⅞	14⅞
5	Pennroad	1¼	1¼	1¼
1	Pa W & Pow (3)	42	42	42
3	†Phoenix Sec	½	½	½
1	†Phoenix Sec pf	9½	9½	9½
19	†Pioneer Gold (.24)	4⅞	4⅝	4⅞
1	Pitney-Bowes	2⅝	2⅝	2⅝
1	†Pruden Inv	4	4	4
3	Pub Ut Hold war	1-32	1-32	1-32
	Q			
.10	Quaker Oats pf (6)	109	109	109
	R			
1	Relian Intl A	1½	1½	1½
1	Repub Gas	⅛	⅛	⅛
	S			
1	St Regis Pap	2	2	2
5	Salt Cr Con	⅜	⅜	⅜
1	†Sel I (al ctf) (5½)	26½	26½	26½
1	†Smith A O	27	22½	27
1	So C Ed B pf (1½)	20⅜	20⅜	20⅜
1	†So Corp (.10e)	1⅛	1⅛	1⅛
1	Span & Gen	⅛	⅛	⅛
12	St Oil Ind (1)	19⅛	19	19
1	St Oil Ky (1)	10	9⅞	9⅞
2	St Oil Ohio	16	15½	15½
1	†Stutz Mot Am	10⅛	10	10⅛
10	Swift & Co	9	8¾	9
	T			
2	Technicolor	2⅞	2¾	2⅞
1	†Teck-Hugh G(.60)	3⅝	3⅝	3⅝
1	Tubize Chat	3	3	3
	U			
16	Unit Founders	1⅛	1	1
7	United Gas	1⅜	1⅜	1⅜
1	Unit Gas war	½	½	½
9	Unit Gas pf (1)	20	19⅞	19⅞
14	Un Lt & Pow A	2¼	2	2
3	Un Lt & P cv pf	9¼	9	9
.25	Unit Shoe M (2½)	34¼	34¼	34¼
.10	UnitShoe M pf(1½)	30¼	30¼	30¼
2	U S Elec Pow	⅛	⅛	⅛
1	Unit Verde (.40)	2	2	2
.25	Utah P & L pf	20	20	20
1	Util Pow & Lt	⅞	⅞	⅞
	V			
4	Van Camp pf	¾	¾	¾
	W			
1	West Air Exp	12¼	12¼	12¼
1	†Woodley Pet	1⅜	1⅜	1⅜
	DOMESTIC BONDS.			
	A			
4	Ala Pow 5 '46	91	90¼	91
2	Ala Pow 5 '51	84½	84	84
16	Ala Pow 4½ '67	65	64	64⅝
5	Alumin Co 5 '52	85⅜	85⅜	85⅜
2	Alumin Ltd 5 '48	55	55	55
1	Am El&P 6 '57A	15	14¼	14¼
5	Am G&E 5 2028	74	74	74
8	Am G&Pow 5 '53	14¼	13⅞	14¼
10	Am P & L 6 2016	38	37¼	37¼
1	Am Rad 4½ '47	93	93	93
4	Appal Gas 6 '45	8	8	8
14	Appal Gas 6 '45B	7⅝	7½	7⅝
1	Appal El Pw 5 '56	80	80	80
22	As Elec 4½ '53	27½	27¼	27¼
10	AG&E 5½'38 inv 6	13⅞	13¼	13⅞
17	As G&E 5 '50	15⅞	14½	14½
4	As G&E 5½ '77	19	19	19
86	As G & E 5 '68	14⅝	13¼	14⅛
5	As G & E 4½ '48	14	13	13
15	As G&E 4½ '49C	13⅞	13⅝	13⅞
34	As Tel Ut 5½ '44C	8½	8	8⅜
16	As T&T 5½ '55A	23½	22¼	22½
3	Atlas Plyw 5½ '43	27	27	27
	B			
14	B&O RR 5 '96F	38	37½	38
3	Bell T Can 5 '55 A	90	90	90
11	Bell T Can 5 '57 B	89⅜	89⅛	89⅜
5	Bost & Alb 4 '33	97½	97½	97½
2	BostConGas 5 '47	102⅜	102⅜	102⅜
2	Bflo G El 5 '39	105	104⅛	104⅛
	C			
4	Can N Ry Eq T'35E	99½	98⅜	99½
2	Can Pac 6 '42	73	73	73
1	CedRapMfg 5 '53	86½	86½	86½
1	Cen Ill Lt 5 '43	101½	101½	101½
1	Cen Ill PS 5 '56E	63½	62	62
4	Cen Ill PS 4½ '67F	57⅞	57¼	57¼
3	CenOh L&P 5 '50A	60½	60	60½
21	Cen P & L 5 '56	50	48¾	48¾
13	Cen P Svc 5½ '49	3⅝	3	3
2	Cen P S 5½ '49xw	3½	3	3
1	Cen St El 5 '54	30⅛	30⅛	30⅛
1	Cen St El 5 '48	31	30½	30¾
6	Cen St P&L 5½ '53	28½	28	28
4	ChiDist E 5½ '35B	78¼	75	75
5	Chi Ry cod 5 '27	51⅛	51⅛	51⅛
2	Cin St Car 5½ '52A	52	52	52
15	Cities Ser 5 '66	25½	25	25⅛
88	Cit Ser 5 '50	26⅝	26⅛	26⅝
17	Cit S Gas 5½ '42	47¼	46⅜	47¼
2	Cit S G Pipe 6 '43	57	56½	57
2	Cit S P&L 5½ '49	27¼	27	27¼
9	Cit S Pow 5½ '52	27⅛	26¾	27
3	Clev E Ill 5 '39	103⅞	103¾	103¾
1	Clev E Ill 5 '61 B	102⅝	102⅝	102⅝
9	Comwl Ed 5 '53 A	99¾	99⅛	99¼
7	Comwl Ed 5 '54 B	99¼	99	99¼
2	Comwl Ed 4½ '57 D	87¼	86¼	87¼
1	Comwl Ed 4½ '60 E	88⅝	88⅜	88⅜
40	Comwl Ed 4 '81 F	82¼	81	81
9	Comwl Ed 5½ '62 G	101	100½	100⅞
6	Comwl S 5½ '48 A	65½	65	65
5	Commun P&L 5 '57	43	41½	41½
1	Conn L&P 5 '62 D	102	102	102
10	Con GEL&P 4½ '35	101⅜	101	101⅜
34	ConGEL&PBa 4 '81	94⅞	93½	93½
1	C Gas Ut 6½ '43A	5	5	5
4	Con Gas Ut 6 '43 A	28	28	28
6	Consum P 5 '36	101	100	101
38	Consum P 4½ '58	94½	94	94½
32	Cont G&E 5 '58 A	39⅜	38½	38⅞
5	Cont Oil 5¼ '37	94	94	94
1	Crane Co 5 '40	65¼	65¼	65¼
1	Cudahy P 5½ '37	87⅝	87⅝	87⅝
9	Cudahy P 5 '46	100	99½	99½
	D			
2	Dallas P&L 6 '49 A	103¼	103¼	103¼
26	Dayton P&L 5 '41	102⅝	102	102
1	Det C Gas 5 '50 B	70	70	70
	E			
16	East Ut Inv 5 '54 A	12¾	11⅞	12¾
20	Ed El Ill 5 '35	100⅜	100⅛	100⅛
38	Elec P&L 5 2030	25⅜	24¼	25⅜
11	Emp Dis E 5 '52	44	42	42½
9	Emp O&R 5½ '42	31⅞	31	31
	F			
4	Fed Water 5½ '54	22	21¾	22
2	Fstone Cot M 5 '48	68	68	68
9	Fstone Tire 5 '42	73¼	73¼	73¼
29	Fisk R 5½ '31 cod	46	44½	45⅝
21	Fla P&L 5 '54	52	50	50
5	Fla P 5½ '79 A	47½	47	47
	G			
20	Gary E&G 5 '34 A	41¾	37¾	37¾
16	Gatin P 5 '56	61¼	60⅞	61
1	Gatin P 6 '41	44	44	44
1	Gatin P 6 '41 B	44	44	44
7	Gen Motor Ac 5 '36	102	101	102
5	Gen Pub Ut 6½ '56	12	12	12
1	Gen Pub Ut 6½ '33	17½	17½	17½
2	Gen W W 5 '43 A	46	44½	44½
6	Geo Pow 5 '67	70	68	68
1	Geo P&L 5 '78	48	48	48
2	Glidden Co 5½ '35	80½	80½	80½
23	Grand Tk 6½ '36	97	96	96
3	Gt West P 5 '46	100	100	100
5	Gulf Oil Pa 5 '37	96	95½	96
	H			
7	Hackensk Wat 5 '38	98½	98½	98½
1	Hall Pr 5½ '47 A	55	55	55
5	Houst GulfG 6 '43A	35	35	35
2	Houst L&P 4½ '78D	89	85	85
	I			
5	Ill P&L 5 '56 C	56½	53½	53½
1	Ill P&L 5½ '57	45	45	45
2	Ill P&L 6 '53 A	64	64	64
2	Ill P&L 5½ '54 B	60	60	60
1	Ind E 5 '51 C	61	61	61
1	Ind Svc 5 '63 A	18½	18½	18½
2	IndplsP&L 5 '57 A	82½	82	82
2	Int P Sec 7 '52 F	83½	83½	83½
7	Int P Sec 6½ '55 C	84½	83½	84½
4	Int Sec Am 5 '47	44¼	43⅝	44
1	Inters Nat G 6 '36	105	105	105
1	Inters Pow 6 '52	22	22	22
23	Inters Pow 5 '57	42½	41¼	42
6	Inters P Svc 4½ '58	54½	54	54
3	Ia-Neb L&P 5 '57	70	68	68¼
	J			
1	Jacksonv Gas 5 '42	36	36	36
25	JerCP&L 4½ '61 C	82½	82	82½
5	Jer Cen P&L 5 '47B	87½	87½	87½
2	Jon & Laugh 5 '39	102	102	102
	K			
1	Kan P&L 6 '55 A	87½	87½	87½
2	Ky Util 5 '61 H	55½	55½	55½
4	Kop G&C 5½ '50	77	77	77
12	Kop Gas&C 5 '47	76	76	76
	L			
11	Lib McN&Lib 5 '42	54½	54	54
1	Los Ang G&E 6 '42	102½	102½	102½
22	L Ang G&E 5½'49 I	100	99⅞	99⅞
2	Lou G&E Ky 4½ C	96½	96½	96½
	M			
3	Manitoba P 5½'51A	34	32¼	32¼
1	Mass Gas 5½ '46	80	80	80
5	Mass Util 5 '49 A	82	82	82
1	Mem P & L 5 '48	100	100	100
9	Metro Ed 5 '62 F	83¼	81	82
6	Midland Val 5 '43	41	39½	41
1	Minn G Lt 4½ '50	75⅞	75⅞	75⅞
1	Minn Gen El 5 '34	100½	100½	100½
5	Miss R P 6 '44 ww	79	79	79
5	Miss Riv P 5 '51	100¼	100¼	100¼
1	Mo Pub S 5 '47 A	52½	52½	52½
5	Mont LH&P 5 '51A	85¼	85¼	85¼
	N			
4	Narragansett 5 '57	99⅝	99	99
1	Narragansett 5 '57B	99	99	99
1	Nat P&L 6 2026 A	58	58	58
2	Nat Pub S 5 '78 ctf	12	12	12
1	Nat Tea 5 '35	89	89	89
11	Nev-Cal E 5 '56	53	50	52
12	N Eng G&E 5 '50	44½	43	44
2	N Eng G&E 5 '47	45	44⅝	44⅝
9	N Eng Pow 5½ '54	43¼	41⅛	41⅛
9	N Eng Pow 5 '48	41½	41	41
1	N Orl P S 6 '49 A	33½	33½	33½
1	N Orl P S 4½ '35	45	45	45
12	N Y P&L 4½ '67	90	89½	90
2	NY St E&G 4½ '80	77	75	75
1	Niag Fall P 5 '59 A	100½	100½	100½
36	N Am L&P 5½ '56A	30½	29	29
2	N Ind Pub S 5 '66C	68	68	68
1	N Ind P S 4½ '70E	62	62	62
2	N Oh P&L 5½ '51	89	89	89
4	Nor St P 4½ '61	86	85	85
	O			
4	Ogden Gas 5 '45	93	92⅜	92⅜
24	Ohio Edis 5 '60	80⅞	79¾	79¾
4	Ohio Pow 5 '52 B	98	98	98
4	Ohio P 4½ '56 D	91	90⅞	90⅞
3	Okla G&E 5 '50	75	74	74
	P			
3	Pac G&E 4½ '57 E	91	89	89
3	†Pac G&E 4½ '60F	90	89¼	89¼
15	Pac G&E 5 '55 D	98¾	97	97
17	Pac G&E 5½ '52 C	102⅝	102¼	102¼
1	Pac G&E 6 '41 B	106⅛	106⅛	106⅛
1	Pac L&P 5 '42	104	104	104
13	Pac P&L 5 '55	56	55	55
2	Pen C P&L 4½ '77	63	62½	62½
12	Pen O P&L 5½ '54A	93	92½	93
2	Pen Pub S 5 '54 D	76	74	74
1	Pen Tel Cor 5 '60 C	90	90	90
11	Peo G L&C 6 '57 C	96	95½	95½
3	Peo G L&C 4½ '35	97⅝	97⅝	97⅝
3	Phila El 5 '66	106	105⅛	105⅛
1	Phila El P 5½ '72	104⅛	104⅛	104⅛
2	Phil S G&E 4½ '57	99⅞	99¼	99⅝
8	Phil Sub Wat 5 '55	97	95⅛	97
1	Pitts Steel 6 '48	67	67	67
2	Procter & G 4½ '47	101	101	101
1	P S New'k T 5 '55	101	101	101
5	P S N Ill 4½ '78D	68⅛	68⅛	68⅛
9	Pub S N Ill 5 '56	80⅞	80⅛	80⅞
16	P S N Ill 4½ '81 F	69⅞	68	68½
27	P S N Ill 6½ '37 G	95⅞	94⅞	95⅞
3	Pub Sv N J 6 ctfs	109¼	109¼	109¼
1	P S Subs 5½ '49 A	55½	55½	55½
5	Pug Sd P&L 5½ '49	54	53⅛	53⅛
2	Pug Sd P&L 5 '50 C	49	47	47
2	Pug S P&L 4½ '50D	46⅛	45	45
	R			
2	Rep Gas 6 '45 A	15¾	15⅝	15⅝
	S			
2	St L Gas & C 6 '47	9⅞	9½	9⅞
5	Safe H W 4½ '79	98	98	98
1	Scranton El 5 '37	100½	100½	100½
5	Scripps 5½ '43	63	63	63
9	Sh W & P 4½ '67A	52½	49⅞	49⅞
9	Sh W&P 4½ '70 D	52½	48⅞	50½
15	Sh W&P 5 '70 C	59⅞	59	59
3	Sher-Wyo 6 '47	27½	27¼	27¼
19	SE P&L 6 2025 A	53⅞	52	52
5	So Cal Ed 5 '39	103½	103¼	103¼
12	So Cal Ed 5 '51	98⅛	97⅞	97⅞
4	So Cal Ed 5 '52	98⅝	98⅛	98⅛
3	So Cal Ed 5 '54	98¼	98	98
2	So Cal Gas 5 '37	82¼	82	82
1	So Ind G&E 5½ '57	100	100	100
1	So Ind Ry 4 '51	43½	42	42
1	Sou Nat G 6 '44	42½	42¼	42½
1	So Nat Gas 6 '44sta	42½	42½	42½
1	SW As Tel 5 '61 A	35	35	35
3	SW G&E 5 '57A	64	63	64
1	SW Nat G 6 '45	31	31	31
1	Sprgfld G&E 5 '57	75	75	75
20	Stand G&E 6 '35	40¼	35	37
16	StandG&E 6 '35 cvt	41⅜	36	39
9	Stand G&E 6 '51	37	35	36¼
10	Stand G & E 6 '66	38¼	35	38¼
15	Stand P&L 6 '57	36	33	33
7	Sun Oil 5½ '39	102½	101½	102½
5	Swift & Co 5 '40	88¼	87	88¼
5	Swift & Co 5 '44	99	98½	98½
1	Syracuse L 5½ '54	104	104	104
	T			
1	Tenn Pub S 5 '70	74	74	74
1	Tex El S 5 '60	71	71	71
1	Tex Gas Ut 6 '45	15⅝	15⅝	15⅝
10	Tex P&L 5 '56	75½	73½	73½
27	Tex P & L 5 '37	96⅝	96	96⅝
1	Tide Wat P 5 '79A	50	50	50
20	Toledo Ed 5 '62	89⅛	88	88
2	Twin CRT 5½ '52A	25¼	25	25
	U			
1	Ulen&Co 6'44 sta	17¼	17¼	17¼
1	Union El 5 '67 B	98	98	98
1	Union El 4½ '57	92⅜	92⅜	92⅜
35	Un Gulf Cor 5 '50	98⅛	97⅞	98
2	Unit El NJ 4 '49	99	98⅞	98⅞
3	Un L & P 6 '75	32⅝	32¼	32⅝
2	Un L & P 5½ '59	57½	57½	57½
14	Un L&Ry 5½ '52	33	32	32⅜
1	Un L&Ry 6 '52 A	67	67	67
1	Un L&Ry 6 '73A	30	30	30
8	U S Rub 6 '33	73	71½	71½
2	U S Rub 6½ '34	55⅛	55⅛	55⅛
1	U S Rub 6½ '35	33	33	33
	V			
2	Virg El&P 5 '55 A	95	94¾	94¾
2	Virg P S 5½ '46 A	65½	65½	65½
	W			
15	Waldorf-Ast 7 '54	5⅜	5¼	5¼
14	Wash Gas Lt 5 '58	79¼	78⅝	79
3	Wash Wat P 5 '60	92	92	92
1	West News Del 6 '44	23	23	23
2	West Pa 5 2030	47	47	47
4	W Tex Ut 5 '57 A	40⅝	40	40¼
4	W Un G&E 5½'55A	76	75¼	75¼
	Y			
2	York Rys 5 '37	85	83¼	83½
	FOREIGN BONDS.			
2	Agri Mtg Bk 7 '46	22	22	22
7	Agri Mtg Bk 7 '47	22	18	18
3	Bogota Mg Bk 7 nw	23	21½	21½
14	Buen Aires Pr7½'47	31	30	30
14	Buen Aires Pr 7 '52	23	23	23
1	Cauca Val 7 '48	7½	7½	7½
3	Cen Bk Ger 6 '52 A	41¾	40¾	40¾
1	Cent Bk Ger 6 '51B	54¾	54	54¾
5	†Cen Ger P 6 '34	45	45	45
2	Com Prv Bk 5½ '37	55⅝	55⅝	55⅝
5	Danzig Port 6½ '52	41⅞	41	41
5	Europ El 6½ '65	61½	61⅛	61⅛
13	Europ Mg 7 '67 C	27½	27	27
1	Fin Ind Bk 7 '44	60½	60½	60½
2	Fin R M Bk 6 '61	48¼	48¼	48¼
30	Ger C Mun 7 '47	40⅛	39	39
27	Ger C Mun 6 '47	41⅝	37½	38
12	Hamburg El 5½ '38	60	59½	60
12	Hanover St 6½ '49	35⅛	35	35½
29	Hanover City 7 '39	60	59¼	59⅝
3	Isotta Fras 7 '42	75	74	74
1	It Sup P 6 '63 A	41	41	41
1	Lima Peru 6½ '58	4	4	4
3	Msfeld M&S 7'41xw	52½	52¼	52¼
2	Parana Braz 7 '58	6¼	6¼	6¼
13	Prussia El 6 '54	56⅛	55⅛	55⅜
10	Rio de Jan 6½ '59	9½	9½	9½
23	Ruhr Gas 6½ '53 A	47⅝	47½	47⅝
1	Ruhr Hous 6½ '58	43	43	43
1	Russ 5½ ctf 1921	2½	2½	2½
5	Saar Bas Con 7 '35	99	99	99
1	Santiago Chile 7 '49	4⅞	4½	4⅝
3	Saxon P Wks 6 '37	59⅛	58⅜	58⅜
1	Stinnes 7 '36	39	38⅝	38⅝
16	Stinnes 7 '46	37	35⅛	35½
7	Terni Elec 6½ '53	73½	72½	72¾
1	Un Ind 6½ '41	51	50	50
13	Un Ind 6 '45	51¼	49	49
1	VammaWaP 5½ '57A	71⅝	71⅝	71⅝

COTTON PRICES RISE ON COVERING DRIVES

July Sells at 6.45 With General Market Up 1 to 7 Points.

New York, March 30 (A.P.).—Cotton continued in a narrow range today, closing slightly higher. Trading was quiet and after easing from 6.52 to 6.40 for July contracts, prices steadied again on covering and trade price-fixing. July closed at 6.45, with the general market closing steady at a net advance of 1 to 7 points.

The opening was 5 to 10 points higher on relatively higher Liverpool cables and trade buying. Part of the early demand was credited to foreign account, including the continent and Japan.

News from Washington that the Federal Farm Board had evolved a plan for marketing of commodity loan collateral, including cotton, brought in increased liquidation late in the morning. Prices eased 8 to 11 points from the early highs.

Price Fixing Orders.

Moderate trade price fixing orders were sufficient later to give the market a steady undertone with final prices up 4 to 6 points from the lowest.

Southern reports said there had been rather active foreign and domestic mill inquiry for spot cotton with the basis strong. Liverpool cables reported local buying and trade calling which absorbed Bombay selling. At Manchester more looms and spindles were said to be stopping and authority to stop mills for one week to reduce stocks was expected tomorrow as a result of a ballot of master spinners.

The New York Cotton Exchange service reported February consumption of Indian cotton in India at 185,000 running bales, making 1,436,000 bales thus far this season against 1,371,000 for the same time last year. Exports today, 3,944, making 6,128,930 so far this season. Port receipts, 4,906. United States port stocks, 4,407,497.

Futures Price Range.

	Open.	High.	Low.	Last.
May	6.35	6.35	6.25	6.30
July	6.52	6.52	6.40	6.46
October	6.71	6.72	6.61	6.66
December	6.82	6.82	6.73	6.78
January	6.89	6.89	6.80	6.84
March	7.01	7.01	6.93	6.99

Cottonseed Oil.

Bleachable cottonseed oil closed unchanged to 8 points lower today. The only business reported was in the form of exchanges from May to September at 30 points difference, 16 lots, or 2,500 barrels being involved. Bleachable, spot, closed, 3.80; May, 3.91; July, 4.05; September, 4.23, and October, 4.23.

LIVE STOCK PRODUCE

CHICAGO.

(Associated Press.)

HOGS—Receipts, 17,000, including 5,000 direct; slow, steady to weak with yesterday on all classes; 170 to 240 lbs., 3.90@4.00; top, 4.00; 250 to 350 lbs., 3.65@3.90; light lights, 3.50@3.90; pigs, 3.50 downward; most packing sows, 3.40@3.50; shippers, 1,000; estimated holdover, 3,000; light light, good and choice, 140 to 160 lbs., 3.50@3.90; light weight, 160 to 200 lbs., 3.75@4.00; medium weight, 200 to 250 lbs., 3.85@4.00; heavy weight, 250 to 350 lbs., 3.65@3.90; packing sows, medium and good, 275 to 550 lbs., 3.25@3.60; pigs, good and choice, 100 to 130 lbs., 3.15@3.50.

CATTLE—Receipts, 4,500; calves, 2,000; fairly active trade on steers and yearlings, strong to unevenly higher, mostly strong; clearance good on both yearlings and weighty steers; ten or twelve loads heavies, selling at 4.25@5.30; 1,670-lb. averages, 4.65; best 1,300-lb. steers, 5.50; top yearlings, 6.40; best light heifers, 5.50; light yearlings and mixed heifers fully steady; cows, strong; bulls, steady; vealers steady to 25 lower at 4.00@5.00, mostly; slaughter cattle and vealers, steers, good and choice, 550 to 900 lbs., 5.50@7.00; 900 to 1,100 lbs., 5.25@7.00; 1,100 to 1,300 lbs., 4.75@7.00; 1,300 to 1,500 lbs., 4.25@6.25; common and medium, 550 to 1,300 lbs., 3.75@5.25; heifers, good and choice, 550 to 750 lbs., 4.75@6.00; common and medium, 3.50@4.75; cows, good, 3.25@3.75; common and medium, 2.50@3.25; low cutter and cutter, 1.75@2.50; bulls (yearlings excluded), good (beef), 2.75@3.25; vealers, good and choice, 4.00@5.50; medium, 3.50@4.00; cull and common, 3.00@3.50; stocker and feeder cattle, steers, good and choice, 500 to 1,050 lbs., 4.50@6.00; common and medium, 2.75@4.50.

SHEEP AND LAMBS—Receipts, 15,000; more active than early, fully steady; bulk desirable lambs, 5.25@5.50; 96-lb. weights selling at outside price; few loads scaling around 85 lbs., 5.60 to city butcher; some held higher; slaughter sheep and lambs, lambs, 90 lbs. down, good and choice, 5.15@5.75; common and medium, 4.00@5.25; 90 to 98 lbs., good and choice, 4.75@5.25; ewes, 90 to 150 lbs., good and choice, 2.00@3.00; all weights, common and medium, 1.25@2.50.

NEW YORK.

SUGAR—Raw sugar was quiet early today and no sales were reported. Buyers, however, were still interested at last prices of 2.95 for spots, but nothing was available below 2.98.

Futures advanced during the forenoon on a continuation of covering and buying by speculative interests which were evidently influenced by expectations of segregation in Cuba. May contracts after opening at 1.00 sold up to 1.03, while December sold up from 1.12 to 1.15. The market at noon was about 3 points net higher.

In refined a better withdrawal demand was reported, but prices were unchanged at 4.20.

COFFEE—Spot steady; Rio No. 7, 7¾; Santos No. 4, 8¾@9. Rio futures closed steady; sales, 1,000 bags. †May, 5.37; †July, 5.21; †September, 5.05; †December, 4.98. Santos futures steady; sales, 8,000 bags. †May, 7.80; †July, 7.49; †September, 7.27; *December, 7.19; †March, 7.11.

*Bid. †Nominal.

BALTIMORE.

APPLES—Bushel baskets, Maryland, Pennsylvania, Virginia and West Virginia, U. S. 1's, 2½-inch minimum, Stayman's, 90@1.00; Delicious, 1.15@1.35.

CHICKENS—Old, heavy, 14; few 15; mediums, 14. Others unchanged.

EGGS—11½.

CATTLE—Receipts, 250; inactive; Steers, good to choice, 4.75@5.00; medium to good, 4.50@4.75; fair to medium, 4.00@4.50; plain to fair, 3.50@4.00; common to plain, 3.00@3.50. Bulls, medium to good, 3.00@3.25; plain to medium, 2.50@3.00; plain to fair, 2.25@2.50; common to plain, 2.00@2.25. Cows, medium to good, 2.25@3.00; fair to medium, 2.25@2.75; plain to fair, 1.75@2.25; common to plain, 1.25@1.75. Heifers, good to choice, 4.25@4.50; medium to good, 4.00@4.25; fair to medium, 2.50@4.00; plain to fair, 3.00@3.50; common to plain, 2.50@3.00. Fresh cows and springers, 30.00@60.00.

SHEEP AND LAMBS—Receipts, 500. Steady. Sheep, 50@2.50. Lambs, good to choice, 5.25@5.75; common to medium, 3.00@5.75.

HOGS—Receipts, 500. Steady. Lights, 4.20@4.55; medium to good, 4.20@4.65; heavies, 3.70@4.55; roughs, 2.30@2.70; light pigs, 3.10@3.60; pigs, 3.80@4.40. Western hogs 10 to 20 cents higher.

CALVES—Receipts, 50. Steady. Good to choice, 5.50@6.00; common to medium, 3.50@5.00.

PHILADELPHIA.

DRESSED POULTRY—Ducks, Western, and geese, Western, none.

Butter, cheese, live poultry unchanged.

EGGS—Receipts, 6,186. Steadier with improved demand in most quarters. Nearby hennery whites slow, with demand largely for cheaper stocks. Unchanged prices.

TOTAL CURB SALES.

Total stock sales today, 70,000 shares; year ago, 218,230 shares.

Total bond sales today, $2,600,000; year ago, $3,413,000.

†Officially listed.

Other stocks and bonds are traded on the Curb Exchange as "unlisted." They include those of corporations from which the exchange has deemed it unnecessary to require financial statements such as must be filed periodically if listed. The exchange states it investigates at regular intervals the financial status of "unlisted" securities.

XD—Ex-dividend. EX—First sale since ex-dividend date or dates. XR—Ex-rights. (a) Plus extra or extras. (b) Including extra or extras. (d) Payable in scrip. (e) Paid last year. (f) Payable in stock. (g) Paid so far this year. (h) Cash or stock. (m) Also extra cash or stock dividend paid since January 1. (ur) Under rule. (ww) With warrants. (xw) Without warrants.

NATIONAL CITY BANK ATTACKS INFLATION

German Position Is Cited as Example of Bitter Money Lesson.

New York, March 30 (A.P.).—The National City Bank of New York, in its monthly review of economic and financial conditions, takes further issue with those who would inflate currency as a means of emerging from the depression.

Pointing out that "inflation ideas are popular in many countries just now," the bank explains that these ideas are "a symptom of industrial disorganization, prostrate trade and bad times."

"Since money is moving but slowly in circulation," it is added, "the conclusion is jumped at that more money would clear up the situation. There are several countries, however, in which this idea makes no headway. One of them is Germany.

"Nothing is more significant of the bitter lesson that inflation teaches than the attitude of the German people toward it today. Their unanimous stand against it may be set up against all the plausible arguments for it now circulating in this country.

"The German people are under great stress at this time. They have unemployment in proportion to the population as great as our own, high cost of living, heavy taxation, budgetary and business deficits, burdensome debts with interest rates higher than in this country, all following upon the waste and losses of war, and have a stock of gold so small as to impose severe limitations upon credit. They are agitated by political strife of exceptional intensity.

"There are many parties and factions representing diversities of opinion, but upon one subject there is no division. None of the groups, none of the political leaders or candidates for office, advocates departure from the gold standard or inflation of currency. There is unanimity upon that subject. The people have had all of the experience of that kind they want."

Note Owners Plan To Protect Rights

Film Securities Expected to Default on Issue Due April 7.

New York, March 30 (A.P.).—Dow, Jones & Co. said today that holders of the $20,000,000 two-year 6 per cent notes of Film Securities Corporation, formed in 1931 to take over 660,900 shares of Loew's, Inc., from Fox Theaters Corporation, were considering means to establish their rights upon maturity of the notes on April 1. The notes will not be paid off, the agency said.

Film Securities is reported to have slightly less than $2,000,000 in cash apart from the holdings of Loew's stock which has a current market value of approximately $6,609,000.

Those identified with the company are said to feel that it would be impossible to dispose of the collateral at a reasonable price in the open market under present conditions.

Steel Prices Unchanged.

New York, March 30 (A.P.).—Steel prices unchanged.

WASHINGTON PRODUCE

EGGS—Current receipts, 10½@11; hennery whites, 11½; Government graded and dated white eggs: U. S. extras, large, 20½; U. S. extras, mediums, 15½; U. S. standards, large, 16½.

LIVE POULTRY—Fowl: Colored, 13@14; Leghorns, 10@12; old roosters, 7@8; broilers and fryers, 22@24; roasters, 19@20. Turkeys: Young hens, 17@20; young toms, 13@15, and old toms, 10@12. Guineas, 20@35 each.

FRUITS.

GRAPEFRUIT — Florida, boxes, 1.75@2.00, few sales 2.25.

STRAWBERRIES—Florida, express receipts, 36-pint crates, various varieties, 13@15 per pint; truck receipts, holdovers, 32-quart crates, various varieties, best, 7.00@8.00; poorer, 6.00 per crate; pony refrigerators, various varieties, 12½@15 per pint.

APPLES—Bushel tubs: Maryland and Virginia, Staymans, U. S. No. 1, 2½ inches minimum, 1.15@1.25; U. S. No. 1, 2¾ inches minimum, 1.35@1.40; decayed, 75@1.00; U. S. No. 1, 2¼ inches minimum, 85@90; Delicious, U. S. No. 1, 2½ inches minimum, 1.15@1.25; U. S. No. 1, 2¾ inches minimum, 1.35@1.40; U. S. No. 1, 2¼ inches minimum, 85@90; Black Twigs, U. S. No. 1, 2½ inches minimum, 90@1.00; U. S. No. 1, 2¾ inches minimum, 1.00@1.15; U. S. No. 1, 2¼ inches minimum, 65@75; Yorks, U. S. No. 1, 2½ inches minimum, 85@90; U. S. No. 1, 2¾ inches minimum, 1.00@1.15, few 1.25; U. S. No. 1, 2¼ inches minimum, 65@75; Lowrys, few sales, U. S. No. 1, 2¼ inches minimum, 60@65; U. S. No. 1, 2½ inches minimum, 75@90; U. S. No. 1, 2¾ inches minimum, 90@1.00; Paragons, U. S. No. 1, 2½ inches minimum, 1.00@1.15, few higher; U. S. No. 1, 2¾ inches minimum, 1.25@1.35; Starks, few sales, U. S. No. 1, 2½ inches minimum, 65@75; U. S. No. 1, 2¾ inches minimum, 90@1.00; U. S. No. 1, 2¼ inches minimum, 50@60.

VEGETABLES.

TURNIP SALAD—Virginia, bushel hampers, 45@60.

ASPARAGUS—South Carolina, pyramid crates, dozen bunches, large to very large size, 3.50@4.00, few higher; medium to large size, 2.50@3.00; small to medium size, 2.00.

SWEET POTATOES — North Carolina, bushel baskets, Porto Ricans, U. S. No. 1, 50@60; bushel hampers, Nancy Halls, U. S. No. 1, 50@60.

SNAP BEANS—Florida, bushel hampers, green, flat type, 1.75@2.00; fair condition, 1.25@1.50.

LIMA BEANS—Florida, bushel hampers, 2.50@2.75; poorer, 2.00.

PEPPERS—Florida, 1½-bushel crates, green, U. S. No. 1, 1.50@1.75; U. S. No. 2, 1.00@1.25; bushel hampers, green, large size, 1.25@1.50.

BEETS—Texas, half lettuce crates, bunched, 1.25; poor condition, 75@1.00.

KALE—Bushel baskets: Virginia, 35; Maryland, nearby sections, 35.

CUCUMBERS—Florida, bushel baskets, U. S. No. 1, 3.00@3.50; U. S. No. 2, 2.00; plains, 1.00@1.25.

PARSNIPS—Pennsylvania, bushel baskets, 1.00@1.25.

EGGPLANT—Florida, 1¼-bushel crates, 2.00@2.25; fair quality, 1.00@1.50.

TOMATOES—Florida, lug boxes, green, ripes and turnings, wrapped, 6x6 and larger, 1.75@2.00; fair condition, 1.25@1.50; 6x7, 1.50; poorer lower.

CAULIFLOWER—California, pony crates, 1.35@1.50.

CABBAGE—New stock: South Carolina, 1½-bushel hampers, pointed type, 1.00@1.15; truck receipts, bushel hampers, pointed type, packed locally, 60. Old stock: New York, 80-lb. sacks, Danish type, 85@90.

CELERY—Florida, 10-inch crates, individually washed and precooled, 4-8 dozen, 1.75@2.00; fair condition, 1.50.

LETTUCE—Western stock: California, crates, Iceberg type, 4-5 dozen, 3.25@3.50. Southern stock: Florida, 1½-bushel hampers, Big Boston type, 1.75.

ONIONS—Indiana, Michigan and Ohio, 50-lb. sacks, yellows, U. S. No. 1, 70@80.

POTATOES — Old stock: New York, 100-lb. sacks round whites, U. S. No. 1, 1.10; Long Island, 150-lb. sacks Green Mountains, U. S. No. 1, 2.25; Maine, 100-lb. sacks Green Mountains, U. S. No. 1, freight receipts, 1.25; boat receipts, via Baltimore, 1.15; Idaho, 100-lb. sacks, Russet Burbanks, U. S. No. 1, 1.65@1.75. New stock: Florida, double-head barrels, Spaulding Rose, U. S. No. 1, 4.75.

SPINACH — Virginia, bushel baskets, mostly around 90.

SQUASH — Florida, bushel hampers, Yellow Crooknecks, 1.75@2.00; fair quality, 1.50.

PEAS—Florida, bushel hampers, 2.00@2.25; fair quality, 1.50; California, bushel hampers, Telephones, via Baltimore, 4.00@4.25.

CARROTS—Texas, half lettuce crates, bunched, 1.25@1.35.

HANOVER SALAD — Virginia, bushel baskets, 40@60.

RADISHES—North Carolina, bushel hampers, bunched, 1.00.

CORN—Florida, standard crates, 3.00@3.50; very poor condition, 1.00@1.50.

U. S. Rubber Plans Refunding of Notes

30 Per Cent in Cash to Be Offered With New Paper.

New York, March 30 (A.P.).—The U. S. Rubber Co. announced today that it had proposed a refunding plan to holders of some $8,513,000 of the company's three-year 6 per cent secured gold notes which mature June 1 next.

The plan, it was said, offers holders of the maturing notes 30 per cent in cash and 70 per cent in new three-year 6 per cent gold notes. The company proposes to pay immediately 10 per cent in cash, as well as the coupon due June 1, to all note holders assenting to the plan prior to May 1 next, with payment of the 20 per cent additional cash upon the surrender of the notes when the plan is declared operative. For the plan to become operative, it is explained, it is essential that it be accepted by holders of substantially all of the notes.

It was stated that the new notes will be secured by the pledge of U. S. Rubber Co. first and refunding mortgage 6 per cent gold bonds, Series "B," due January 1, 1947, to the extent of 250 per cent of the principal amount of the notes, as against 133 1-3 per cent security under the maturing obligations. The new notes will be dated June 1, 1933.

Wall Street Briefs

New York, March 30 (A.P.).—Charles B. Bohn, president of Bohn Aluminum & Brass Corporation, told stockholders at their annual meeting today that he estimated net profit for the first 1933 quarter at approximately $75,000. In the same period last year the company had a deficit of $73,000.

Sale of a National Metal Exchange membership at $1,000, up $50 from the previous price, was announced today.

Arrangements were made today for sale of a New York Curb Exchange seat at $24,500, off $10,500 from the previous transaction.

Receivers for the Consolidation Coal Co. have turned back to the original owners the Carter Coal Co., with which it had an operating agreement up to March 15. The amount due to Consolidation from Carter and the liability of the company with respect to retirement of the Carter Co. preferred stock have been canceled.

The largest stockholders of Western Union Telegraph Co. on December 31 included Donald G. Geddes, of Clark Dodge & Co., with 12,600 shares; Electrical Securities Co. of New York, with 12,000, the same as in the previous year; Hurley & Co., of New York, 9,314 against 11,345, and Morgan, Turner & Co., 6,513 against 24,744. Geddes, a director of the company, did not appear as a holder in 1931. Morgan, Turner & Co. are understood to be nominees of a large investment trust.

New York State's loan of $25,000,000, sold on a 3 per cent basis, is expected to be the last financing operation for some time, according to those familiar with the State's finances. Payments of income taxes due April 15 are running in good volume. The cost of the State's borrowing is considered normal in relation to the cost of United States Government loans for similar periods.

The Kansas City, Fort Scott & Memphis Railroad Co. has notified the New York Stock Exchange that interest due April 1 on the 4 per cent bonds of 1936 will not be paid.

Gas & Electric Board Chooses Groesbeck

New York, March 30 (A.P.).—C. E. Groesbeck, newly elected chairman of the Electric Bond & Share Co., was elected chairman of the American Gas & Electric Co., one of the former's client companies.

He succeeds Sidney Z. Mitchell, whose retirement from the Electric Bond & Share chairmanship and all other official posts in the company's subsidiary and affiliated companies, was announced yesterday.

Rubber Plant to Push Output.

Gadsen, Ala., March 30 (A.P.).—Production in the Goodyear Tire & Rubber plant here will be stepped up from a three-day week to a five-day basis beginning next Monday, officials announced today. Seasonal demand was given as the reason for the order for increased operations.

Rubber Closes Quiet.

New York, March 30 (A.P.).—Crude rubber futures closed quiet: May, 3.00*; July, 3.09*; September, 3.18†; December, 3.30. Smoked ribbed spot closed 2.96*.

*Bid. †Nominal.

Hop Prices Firm.

New York, March 30 (A.P.).—Hops, firm, unchanged.

FLOUR MARKET.

Minneapolis, March 30 (A.P.).—FLOUR—Unchanged; shipments, 36,390.

BREWERS SPENDING MILLIONS IN TRADE

Autos, Trucks, Bottles, Malt and Other Supplies on Purchase List.

(Associated Press.)

Brewers were reported yesterday by the Department of Commerce to be making contributions of millions of dollars to industry as they prepare to sell 3.2 per cent beer April 7.

Reports to the department said large purchases of passenger automobiles, motor trucks, bottles, barrels, glasses, rubber goods, cereals, malts and other items are being made.

The automotive division has been advised that beer manufacturers soon will purchase 4,590 trucks and 4,960 passenger cars, with $20,000,000 to be spent annually for maintenance.

Some breweries were reported to be overhauling motor equipment at a cost of $6,000,000.

Bottle Orders Climb.

Bottle orders were estimated to be coming in at a rate indicating an annual consumption of 720,000,000 beer bottles.

The barrel industry was said to have received so many orders that facilities are being overtaxed. Reports from Chicago said barrel factories in that section have orders on hand which will keep them running at capacity until late summer.

The same situation was reported from manufacturers of boxes and cartons, with a report from Massachusetts of one firm working on an order of 125,000 cottonwood beer cases.

Raw Material Supply.

The department said difficulty was encountered in estimating the amount of raw materials which will be used in brewing. However, on the basis of previous consumption figures collected by the foodstuffs division, it was figured the brewing industry might be expected to consume annually 2,000,000,000 pounds of malt, 167,000,000 pounds of rice, 650,000,000 pounds of corn and corn products, 41,000,000 pounds of hops, 115,000,000 pounds of sugar and 204,000,000 pounds of grits, wheat, bran and barley.

Manufacturers of refrigerators were receiving orders from the beer industry and adding men to their payrolls in anticipation of increased sales, the department said. One firm was reported to have spent $1,000,000 for new equipment within the past few weeks and $2,500,000 for materials to be used in manufacturing refrigerators.

Foreign Money Higher With Pound in Lead

New York, March 30 (A.P.).—Foreign exchanges moved up moderately today in a quiet market. The British pound sterling gained 1⅜ cents at $3.43¼ for cables, while the French franc was fractionally firmer and Swiss francs and Belgian belgas advanced around a point each.

The Scandinavians improved in sympathy with sterling and Canadian dollars were 3-16 of a cent higher at 83.12½ cents. Japanese yen and Spanish pesetas were up slightly.

RESERVE BANK STATEMENT

Following is a statement of the combined resources and liabilities in the twelve Federal Reserve Banks for the week ended March 29:

RESOURCES.	
Gold with F. R. agents	$2,530,940,000
Gold redemption fund with U. S. Treasury	85,073,000
Gold held exclusively against F. R. notes	2,616,013,000
Gold settlement fund with F. R. Board	247,582,000
Gold and gold certificates held by banks	373,171,000
Total gold reserves	$3,236,766,000
Reserves other than gold	205,230,000
Total reserves	$3,441,996,000
Nonreserve cash	131,396,000
Redemption fund—F. R. bank notes	1,100,000
Bills discounted:	
Sec. by U. S. Government obligations	231,800,000
Other bills discounted	313,310,000
Total bills discounted	$545,110,000
Bills bought in open market	310,235,000
U. S. Government securities:	
Bonds	422,776,000
Treasury notes	457,872,000
Certificates and bills	957,722,000
Total U. S. Government securities	$1,838,370,000
Other securities	5,402,000
Total bills and securities	$2,699,117,000
Due from foreign banks	3,618,000
F. R. notes of other banks	37,143,000
Uncollected items	316,458,000
Bank premises	54,037,000
All other resources	64,960,000
Total resources	$6,749,825,000
LIABILITIES.	
F. R. notes in actual circulation	$3,747,626,000
F. R. bank notes in actual circulation	14,228,000
Deposits:	
Member bank—reserve account	1,987,311,000
Government	72,294,000
Foreign bank	17,409,000
Special deposits:	
Member bank	63,445,000
Nonmember bank	15,254,000
Other deposits	47,441,000
Total deposits	$2,203,154,000
Deferred availability items	331,388,000
Capital paid in	149,643,000
Surplus	278,599,000
All other liabilities	25,185,000
Total liabilities	$6,749,825,000
Ratio of total reserves to deposit and F. R. notes liabilities combined	57.8%
Contingent liability on bills purchased for foreign correspondents	$46,549,000

THE FIDELITY BUILDING & LOAN ASSOCIATION

Under the Supervision of the U. S. Treasury Dept.

You Can Start Saving with as little as ONE DOLLAR

—at "THE FIDELITY," where you will always find a friendly spirit of helpfulness and Co-operation.

• We do not lend on speculative projects . . . we lend money ONLY ON HOMES, conservatively appraised, at present-day values . . . Therefore, we eliminate all possibility of loss and can pay our depositors—

5%

Compounded Semi-Annually

MAIN OFFICE
Fidelity Building
610 13th St. N.W.

• Come in and get full details of our plans and methods.

OFFICERS and DIRECTORS:

President, FRED B. RHODES
Vice Pres., HARRY J. MILLER
Treasurer, JOHN L. FLETCHER
Secretary, MARCUS BORCHARDT
Asst. Secy., RUTH S. HORNER

GEORGE D. SULLIVAN
LEO E. GEORGE
G. F. BICKFORD
CAPT. CHAS. O. SHAW
DR. E. W. S. BONNETT

FAIRFAX TAXPAYERS URGE BUDGET SLASH

League Committee Will Go Before Supervisors at Meeting Wednesday.

The Taxpayers League of Fairfax County, Va., in adopting all the recommendations of its budget committee, yesterday urged that drastic county budget reductions be made next year. The budget for the year will be adopted by the county board of supervisors at its monthly meeting next Wednesday. A special committee of the league will attend.

The league urged that the supervisors ask the State authorities to reduce the cost of the annual audit of the county books; that stationery and telephone costs be cut and several allegedly nonessential telephones be removed from offices in the courthouse; that traveling expenses of the treasurer and commissioner of revenue be reduced or eliminated and no allowance be granted these two officers for additional clerk hire during rush seasons.

The league recommended that the Commonwealth's attorney endeavor to have the three county traffic officers appointed on the State highway police force by July 1, that the $1,500 item for hospitalization and $150 physicians' allowance for indigent poor be abolished, that the cost of maintenance of county buildings and grounds be reduced, that the annual contribution of $200 for the Children's Home Society in Richmond be eliminated, and the amount for fire protection distributed among the recognized volunteer fire departments in the county be reduced because of the withdrawal by law of Falls Church.

Suburb Chambers Seek Capital Ties

Montgomery Groups Study Plan for Affiliation With Washington's.

Affiliation of Montgomery County Chambers of Commerce with the Washington chamber is being studied by the county groups, it was announced yesterday by Walter Funderburk, chairman of the publicity committee of the Rockville Chamber of Commerce. Under the plan suggested the six county chambers would become affiliated with the District chamber, each chamber having one vote and the right to seat one delegate.

The plan was outlined at a meeting between Dorsey W. Hyde, jr., executive secretary of the Washington chamber, and representatives of the county chambers. The representatives appeared satisfied with the plan but did not wish to commit themselves until their various bodies had been given an opportunity to study and act on the proposal.

Chief among the benefits would be the promotional value of combined advertising by the two groups as well as close cooperation in matters pertaining to and interesting both groups.

Taxpayers Battle Payment of Note

Bill Filed in Arlington to Stop Settlement of $50,000 Lien.

Bill to restrain the Arlington County Board and the county school board from paying any part of the principal or interest on a $50,000 note held by Clyde C. Lamond against the county school board was filed in the Arlington clerk's office yesterday.

The papers were filed by Attorney Emery N. Hosmer for Edgar W. Pumphrey, Frederick E. Mann and I. N. Rich, taxpayers, who are named as the principals in the proceedings.

Hosmer stated last night that he will appear before Judge Walter T. McCarthy, in the circuit court, today for an injunction prohibiting either the county school board or county board from laying a levy for the purpose of paying the note or interest. The note in question is said to have been made May 21, 1928, by the former county school board to pay various obligations contracted prior to 1926.

Maryland Senate Kills Civil Marriage Bill

Special to The Washington Post.

Annapolis, Md., March 30.—The Maryland Senate, through the adoption of an unfavorable report, tonight killed the so-called "civil marriage" bill, which would have permitted judges and clerks of courts to officiate at weddings.

Senator Ridgely P. Melvin, Anne Arundel County, was the chief champion of the bill. Arrayed against him in the debate were Senators Dudley G. Roe, Queen Anne's County; L. Creston Beachamp, Somerset County, and George Frick, Baltimore City. Opponents of the bill urged among other things that it would encourage hasty marriages. Many ministers advocated enactment of the bill.

Only 400 License Tags Issued in Alexandria

Claude W. Fletcher, in charge of distribution of State automobile license tags in Alexandria, stated yesterday that to date less than 400 licenses had been sold, while the number estimated to be sold in the city and adjacent territory is 6,000. The time limit for the State tags is May 1.

City Collector W. R. Purvis Taylor has issued through his office 1,757 tags for passenger cars and 231 for trucks in the sale of the city license, the time limit for these being April 15. The original date for this license was March 15, but was extended one month in view of the financial situation recently.

Church at Alexandria Celebrates 25th Year

The Twenty-fifth anniversary of the building of the Baptist Temple in Alexandria was celebrated by special services in that church on Wednesday night, in charge of the pastor, the Rev Ryland T. Dodge, and with three former pastors present, the Rev. C. K. Hobbs, the Rev. O. W. Triplett and the Rev. O. P. Lloyd.

Three of the 19 charter members of the church were present as were also Mrs. D. R. Stansbury and Mrs. Daily, daughters of Capt. J. P. Woody, the founder.

ABOUT THE SHOW SHOPS

With NELSON B. BELL

FOR those with a yen for vodka and pumpernickel burning in their blood, this seems to be a golden opportunity.

I mean the junket that will have the first Moscow Theatrical Festival, with an elaborately arranged program covering the dates from June 1 through June 15, as its goal. This cruise to Soviet Russia will be conducted by Oliver M. Sayler, publicist de luxe, author of numerous books on the American and Russian theater and one of show business' major pundits, according to recent announcement by the Drama League Travel Bureau, under whose auspices the tour will be made with the cooperation of Intourist, Inc., the official Soviet travel bureau.

The schedule of the tour calls for sailing from New York on the North German Lloyd liner Berlin on May 10, brief stopovers in Copenhagen and Helsingfors, arrival in Leningrad on May 27, four days of sightseeing and playgoing in the old Russian capital, ten days of attendance at the Theater Festival in Moscow, and return via Leningrad and the Baltic Sea to New York on the S. S. Dresden, on June 25.

Members of the group who wish to do so may remain in Moscow for the last five days of the festival, or return by rail to a western European port for embarkation at a small additional expense.

I presume it is unnecessary to remark that it takes a pretty good Sayler for a trip like this.

To those who feel that, times being what they are, a jaunt to Moscow is a bit ne plus ultra, not to say e pluribus unum and non compos mentis, it may seem more important that Manager Rodney Collier, of the Rialto Theater, has added a new low charge to his night price scale, to wit, mezzanine seats at 35 cents a copy, after 6 p. m.

Heretofore, the loges have been 75 cents at night and all the rest of the house 55 cents. The new 35-cent mezzanine admission is for the express benefit of those who are budgeting carefully and feel that they can not afford the trip to Moscow with Mr. Sayler. The morning and afternoon prices remain the same as formerly, without addition or subtraction.

Speaking of budgeting, as nobody was, especially, that may account for business having been decidedly off at the theaters this week. Then, of course, it may not. The fact, however, remains that customers have stayed away from the box-offices in great droves this week in comparison with the thoroughly abnormal attendance that was rung up over the Inaugural period.

"King Kong," of course, has scared large numbers of people half to death and Miss Moore, Singin' Sam, "Gamby" and the others have lured considerable audiences to Loew's Fox and the Earle, but, by and large, business this week has been pretty terrible. So how've you been?

Maybe today will mark a turn. At any rate, the Palace, anticipating a vast public curiosity as to the real merits of "Gabriel Over the White House"—a provocative and argumentative film, if ever there was one—announces six "de luxe" presentations of the feature today, whatever a de luxe presentation may be in a theater devoted exclusively to screen entertainment without stage embellishment. The performance at 9:35—for complete schedule see the Film Time Tables—will be the special showing in compliment to the President's Cabinet, the U. S. Senate, the presidential secretariat and other invited guests.

Prompted to similar optimism by the presence of Morton Downey on the stage and a diverting feature on the screen, the Earle will present five de luxe performances tomorrow, Saturday, "de luxe," at the moment, being one or two of our favorite words.

Then, too, there is the item that makes known the addition tonight of two new artists to the floor show at the Russian Troika. They would be Edwardo Stanisloff—which I suspect of being Eduardo, although I'm probably crazy—a dancer from the Keith and RKO time, and Eileen Mercedes—who also seems to be mixing her nationalities a little—a singing comedienne not unknown to Washington audiences.

It was about midnight—proving that dramatic editors as well as Pinkerton detectives never sleep—when this column's eager ear caught wind of the fact that Ernest Truex, the imperishable juvenile, will be costarred with Peggy Wood in Lee Shubert's forthcoming production of "Best Seller," Dorothy Cheston Bennett's adaptation of Edouard (you can see for yourself there are plenty of ways to spell it) Bourdet's new comedy which will have its American premiere in the National Theater on Monday, April 17.

This will be the sixth and final play under the auspices of the American Theater Society, which thus fulfills its pledge, contrary to recent expectations of large numbers of nervous subscribers.

A distinguished cast has been selected to support Miss Wood and Mr. Truex, including Ian Keith, who was to have been with Tallulah Bankhead in "Forsaking All Others," but wasn't—although he is still visible on the screen in "The Sign of the Cross"—George Colouris, Edgar Barrier, Ralph Locke, Fred Voight, Roman Bohnen, Joseph Allenton and Philip Jones, with one "l."

If we hadn't decided to give up last lines during the remainder of Lent, this is probably where one would be.

Or maybe here, you never can tell!

MISS MOORE HEADS COUNTY RED CROSS

Other Officers Are Elected at Annual Meeting in Rockville.

Miss Estelle Moore, of Sandy Spring, was elected president at the annual meeting of the Montgomery County Chapter of the American Red Cross last night at Rockville High School. Among those who spoke were: Dr. V. L. Ellicott, county health officer, who represented the State board of health; Miss Malinda Havey, national director of public health nursing for the American Red Cross, and Dr. Upton Nourse, who represented the Montgomery County Medical Association.

Other officers elected were: Mrs. Ellicott Middleton, of Bethesda, vice president; Mrs. Harry Beall, Rockville, secretary; F. Bache Abert, Rockville, treasurer.

Board members at large: Dr. J. W. Bird, Sandy Spring; Judge R. G. Curry, Edgemoor; George P. Sacks, Bethesda; George W. Davis, Silver Spring; Frank Severance, Gaithersburg; Dr. George Boyer, Damascus; Mrs. Frank Marshall, Rockville; Mrs. Somervell Dawson, Rockville; Mrs. Ivan Weld, Sandy Spring; Mrs. Richard Waters, Rockville; Miss Willie Greene Day, Bethesda; the Rev. Fred Kullmar, Kensington; Dr. G. H. Crook, Poolesville; Dr. V. L. Ellicott, Rockville; Mrs. Berlin C. Brann, Cabin John; George Shinn, Forest Glen; Dr. William Linthicum, Rockville; Edwin W. Broome, Rockville.

Representatives from Chevy Chase branch: Mrs. Roger Whiteford, Chevy Chase; Mrs. Millard West, Chevy Chase; Mrs. Frank Hoadley, Chevy Chase; Mrs. Mason B. Leming, Chevy Chase; Mrs. Alfred J. Steffen, Chevy Chase; Mrs. Emma Clock, Chevy Chase; Miss Byrd Belt, Chevy Chase.

Representing Silver Spring branch: Mrs. Frank Meyer, Silver Spring; Mrs. Howell Forsythe, Silver Spring; Mrs. H. H. Howlett, Silver Spring; Mrs. R. A. Wells, Silver Spring; Mrs. Joseph Cissel, Silver Spring; Mrs. Gladys White, Silver Spring; Mrs. L. M. Christie, Silver Spring.

Representing Bethesda branch: Walter Bogley, Bethesda; Mrs. H. S. Walcott, Bethesda; Robert Beckham, Bethesda; Mrs. James Hambleton, Somerset; Mrs. Fred Keplinger, Bethesda; Mrs. C. A. Korbly, Bethesda; Mrs. Robert Hagner, Bethesda.

Woman at Rockville Wins Assault Appeal

A jury in Montgomery County Circuit Court at Rockville last night adjudged Mrs. Tessie Moxley, of near Damascus, not guilty of having assaulted Robert S. Moxley, uncle of her estranged husband. Mrs. Moxley had been found guilty in county police court and a fine of $50 imposed, which she appealed to the circuit court.

Mrs. Moxley was alleged to have struck the uncle with a tobacco stick when he grinned at her after she remonstrated with him about taking tobacco from the barn of her estranged husband, Ollie T. Moxley. Robert Moxley is a brother of Chief of Police Alvin A. Moxley.

Drive Is Launched On Obscene Shows

Alleged Vulgar Exhibitions Here Laid to Vice Ring in Baltimore.

Department of Justice agents have begun an investigation into the several alleged obscene shows in Washington and Montgomery County, Md., and other nearby points which have resulted in the arrest of a number of persons.

The Federal men are endeavoring to connect the several shows with an alleged vice ring in Baltimore, which is said to have been responsible for the shows. The Federal men are especially investigating shows given at the National Guard Armory in Kensington, Md., and at Carpenter's Hall, Washington. They are understood to be working toward prosecution of the promoters of the shows on charges of violating the Mann act."

Two Washington men and a Kensington man have been fined and a Baltimore man is under bond in connection with the Kensington show and a second Baltimore man and several women are understood to be wanted by the police.

Family of Four Flees Flames; Home Razed

Fire believed to have started from an overheated flue destroyed a house occupied by the G. A. Herring family on the farm of H. Buckman, about 5 miles south of Alexandria, Va., last night. Herring, his wife and two small children fled from the flaming structure in their night clothing and escaped injury.

Rockville Police Say 2 Admit Stealing Fowls

Jimmie James, 40, 426 New Jersey avenue, and Charles Price, 20, 537 New Jersey avenue, both colored, were arrested yesterday by Takoma Park Policeman Earl Thomas as they wended their way through the town bearing sacks in which were enough chickens for several dinners.

The chickens were identified as belonging to Arthur Burke, of Silver Spring Md., and the two Negroes were taken to the Rockville Jail, where they admitted theft of the chickens, police say.

Tax Office Open Tonight.

Today being the deadline for the filing of Federal income returns, Commissioner of Revenue Harry K. Green announces that his office at Arlington courthouse will be open tonight from 6:30 to 9 o'clock to assist taxpayers in making out the Federal and State income returns.

Card Party Tonight.

The Parent-Teacher Association of the Cherrydale School will sponsor a benefit card party this evening at the home of Mrs. A. B. Honts, 78 Monmouth street at 8 o'clock. The proceeds will be applied to the fund used for furnishing milk to the children.

Mount Rainier Carnival Tonight.

The Mount Rainier High School will conduct a carnival of games in the school auditorium tonight. There will be a checker tournament, jigsaw puzzle contest and bridge and 500 games. There will also be dancing.

McFadden Seeks Treasury Inquiry

Has Never Been Audited He Says in Introducing Resolution.

(United Press.)

Representative McFadden, (Republican) Pennsylvania, who twice sought, without success, to impeach former President Hoover, yesterday demanded a complete investigation of the United States Treasury.

"There are in circulation certain rumors concerning the integrity of the Treasury," McFadden declared in introducing his resolution. "They are very dangerous to the public confidence we are endeavoring to rebuild."

The former chairman of the House Banking and Currency Committee pointed out that the Treasury was the largest financial organization in the world.

"And," he continued, "it never has been audited."

PROBING OF MORGAN RECORDS IS SOUGHT

Continued from Page 1.

of the Federal Trade Commission, were invited as first witnesses, but Cummings will be unable to appear.

The House hearings are expected by Representative Rayburn (Democrat), Texas, committee chairman, to wind up quickly, for report to the floor early next week.

On the Senate side plans were less defined because the banking committee received the securities bill only yesterday. It was referred to the Judiciary Committee which intended hustling it right back to the Senate after one day's study.

Long Stock Investigation.

The banking committee pointed to its long stock investigation, all directed at curing security abuses, and asked to be given the bill. The Senate complied, and today's hearing was merely transferred from one audience to another. There was every indication that action would not be delayed.

The Morgan situation developed when Ferdinand Pecora, committee counsel in charge of the stock market inquiry, reported he had submitted a list of 23 questions to the banking house regarding its operations, the bankers agreed to answer only 15.

Authority Is Questioned.

Through John W. Davis, its counsel, the banking house questioned the committee's authority on seven of the questions and flatly refused to answer the other, Pecora said.

The committee instructed him to draft a resolution to give it unquestioned authority to go fully into the field of private banking. This is to be placed before the Senate quickly. Pecora said the questions on which answers were refused had to do with the capital structure of the banking house. He did not disclose the other questions.

New York, March 30 (A.P.).—John W. Davis, counsel for J. P. Morgan & Co., issued a statement today saying the banking firm was cooperating with the Senate committee investigating stock market practices. The statement read:

"I have seen the statements emanating from Washington with reference to the inquiry by the Senate Banking and Currency Committee into the affairs of J. P. Morgan & Co. The impression given that the firm of J. P. Morgan & Co. has refused to cooperate in the proceedings of the committee is entirely erroneous. Even now the firm is engaged in the preparation, under my direction, of information along the lines suggested by Mr. Pecora several days ago. There is no disposition to decline to answer any pertinent inquiries."

Ferdinand Pecora is counsel for the Senate committee.

Comdr. Fort Goes To Battleship Post

Transferred From Bureau of Navigation to U. S. S. West Virginia.

Commander George H. Fort, U. S. N., has been detached from the Bureau of Navigation of the Navy Department effective in June and will go to the U. S. S. West Virginia as navigating officer, according to an announcement at the Navy Department yesterday.

Lieut. William Sterling Parsons, now on the U. S. S. Texas, will come here for duty in the Bureau of Ordnance. Lieut. John J. Pierrepont, now on the staff of the commander, cruiser division 3, will come to Bellevue for duty in the naval research laboratory.

Lieut. Clarence E. Voegeli, serving on board the Arizona, will come to the Bureau of Ordnance here. Lieut. Charles Welborn will come to the Navy Department, from duty on the staff of the commander of the battle force, to serve in the Bureau of Ordnance.

'Fair Maid of Barcelona' To Be Given by Students

"Fair Maid of Barcelona," a musical comedy in three acts, will be presented by the Boys and Girls Glee Clubs of the Takoma-Silver Spring High School tonight and tomorrow night at 8:15 o'clock in the school auditorium.

Principals in the cast are Lucille Laws, Harold Brown, William Stacy, Dorothy Whittlesey, Benjamin Vandervoort, Gloria de Montero, Naomi Crown, Louise Emmerich, Richard Dietle, Charles Vandervoort, Kitty Black, Myrl Anthony, Robinson Abbott, Staten Alden and Pierce Beach.

Radio Folk to Take Part In Falls Church Show

Well-known radio entertainers of Washington stations will compose the cast of the performance of "Doors," which will be presented this evening and tomorrow night in the auditorium of the Madison School in Falls Church, Va., for the benefit of the local Parent-Teacher Association and the Jefferson High School athletic fund. The play will reveal the secrets of a broadcasting studio.

Jim McGrath, announcer of Station WMAL, will act as master of ceremonies. The WMAL entertainers will give impersonations of many of the popular radio stars.

FILM TIME TABLES

Feature pictures are presented on the following schedule at the theaters named:

Palace—"Gabriel Over the White House," at 11 a. m., 1, 3:05, 5:05, 7:10 and 9:35 p. m.

Earle—"Girl Missing," at 11:25 a. m., 1:45, 4:25, 7:05 and 9:50 p. m. Stage shows at 12:50, 3:35, 6:15 and 8:55 p. m.

Rialto—"Cohens and Kellys in Trouble," at 11 a. m., 12:48, 2:36, 4:24, 6:12, 8:01 and 9:50 p. m.

Loew's Fox—"Men Must Fight," at 11 a. m., 1:30, 4:25, 7:15 and 10:05. Stage shows at 12:30, 3:25, 6:15 and 9:05 p. m.

Columbia—"Smoke Lightning," at 11:30 a. m., 1:15, 3, 4:45, 6:30, 8:15 and 10 p. m.

Metropolitan—"Sign of the Cross," at 10:45 a. m., 12:50, 3, 5:10, 7:15 and 9:25 p. m.

RKO-Keith's—"King Kong," at 11:15 a. m., 1:15, 3:15, 5:15, 7:15 and 9:15 p. m.

Tivoli—"42d Street," at 2, 3:50, 5:40, 7:35 and 9:30 p. m.

Ambassador—"Grand Slam," at 5:15, 7:45 and 9:35 p. m.

AMUSEMENTS AMUSEMENTS

Loew Leads in Washington!

STAGE MILTON BERLE COMEDY SENSATION OF EARL CARROLL'S RECENT VANITIES AND GREENWAY SONGS-IMPRESSIONS OWEN McGIVNEY THE MASTER OF QUICK CHANGES BRYANT, RAINS AND YOUNG DANCERS DECIDEDLY DIFFERENT PHIL LAMPKIN

LOEW'S FOX 25¢ TO 1 P.M.

SCREEN FORWARD—LAUGHING MADLY, FURIOUSLY AHEAD—WHAT WILL THE RICH, SWEET YOUTH OF 1940 BE DOING? STARTING TODAY

Diana WYNYARD STAR OF "CAVALCADE" LEWIS STONE PHILLIPS HOLMES ROBERT YOUNG IN "MEN MUST FIGHT"

A Metro-Goldwyn-Mayer PICTURE

COMING FRIDAY PERRY ASKAM in "THE DESERT SONG" Glorious cast of 65 singers and dancers.

RKO KEITH'S ALWAYS A BETTER SHOW

2ND WEEK KING KONG

RKO RADIO PICTURE PATHE NEWS

Adventure outleaping the maddest dreams. Out-thrilling the wildest thrills!

Coming KATHARINE HEPBURN in "CHRISTOPHER STRONG"

Mighty Thriller of the High Seas! DESTINATION UNKNOWN

The MIRACLE PICTURE!

ADRIFT on a DERELICT! OUTLAW CARGO! CREW GONE MAD! 12—THIRST CRAZED MEN—SNARLING FIGHTING BRUTES... AND A LONE WOMAN AT THE MERCY OF THEM ALL!

Tomorrow RIALTO

LAST Times Today "COHENS & KELLYS IN TROUBLE" PRICES in keeping with times 25¢ TIL 1 P.M. 35¢ 1 P.M. to 5:30 P.M. NIGHT orchestra 55¢ MEZZANINE 35¢

Loew's COLUMBIA NOW GEORGE O'BRIEN in ZANE GREY'S "Smoke Lightning" with HELL TODAY PRICES 25¢ 40¢ CHILDREN 15¢

Union Trust Company

South-West Corner 15th and H Streets North-West

Interest Paid on Checking and Savings Accounts

ORD PRESTON, President.

REDUCED FARE $1.00 ROUND TRIP TO BALTIMORE

Every Saturday and Sunday. Good Returning Till Last Train Sunday Night.

W. B. & A. E. R. R.

12th St. & New York Ave. N.W.

AMUSEMENTS AMUSEMENTS

Come Early . . . TODAY . . . The Greatest All-Around Show Value Ever Offered . . . !

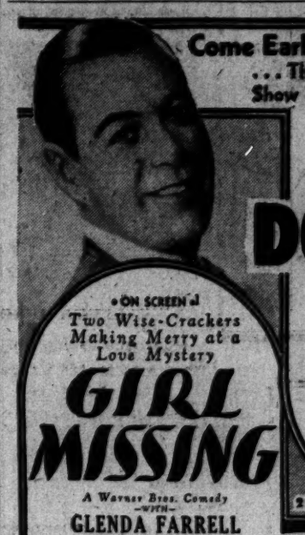

ON SCREEN! Two Wise-Crackers Making Merry at a Love Mystery GIRL MISSING A Warner Bros. Comedy —WITH— GLENDA FARRELL MARY BRIAN BEN LYON-LYLE TALBOT Peggy Shannon

The Voice That Has Thrilled Millions MORTON DOWNEY Radio's Golden-Voiced Tenor—Back Again ALL-NEW HIT PROGRAM IN PERSON THE RIMACS AND HAVANA RUMBA BAND PETTET & DOUGLAS GEORGES CAMPO ASSISTED BY ELISE RAY

25¢ to 1 P.M. WARNER BROS. EARLE No. 3244

HELD OVER Final BIG WEEK!!!

THE AMAZING SPECTACULAR ENTERTAINMENT FIRST TIME AT POPULAR PRICES

Cecil B. DeMille's Masterpiece SIGN OF THE CROSS —WITH— FREDRIC MARCH ELISSA LANDI CLAUDETTE COLBERT And Cast of 10,000 People

NEXT ATTRACTION Coming Friday MAEDCHEN IN UNIFORM

WARNER BROS. METROPOLITAN Phone NA. 0454

25c To 1 P.M.

DIAMONDS and other Precious Stones A. Kahn Inc. 41 Years at 935 F St.

FORT MYER SOCIETY CIRCUS Charity Benefit FRIDAY—SATURDAY 2:30 and 8:15 P. M. FORT MYER RIDING HALL Via Key Bridge or Memorial Bridge

NATIONAL TONIGHT 8:30 p. m. Mat. SAT., 2:30 p. m. Fourth play of the American Theatre Society's Subscription Season. GEORGE M. COHAN in the funniest play in America PIGEONS AND PEOPLE Nights, 55c to $2.75. Sat. Mat., 55c to $2.20.

Next Week—Beg. Monday, Apr. 3 Fifth Play of the American Theatre Society Subscription Season! JOHN GOLDEN Presents "When Ladies Meet" Comedy Hit by RACHEL CROTHERS After 7 Capacity Months at the Royal Theatre in New York . . . Original Cast Intact. 3 MATS.—WED., FRI., SAT. SEATS SELLING. PRICES: Evenings, 55c to $2.20. Mats. Wed., Fri., Sat., 55c to $1.65.

LOEW'S PALACE Starts TODAY

THE SENSATION of the NATION!

Nothing like it ever before —certainly never again!

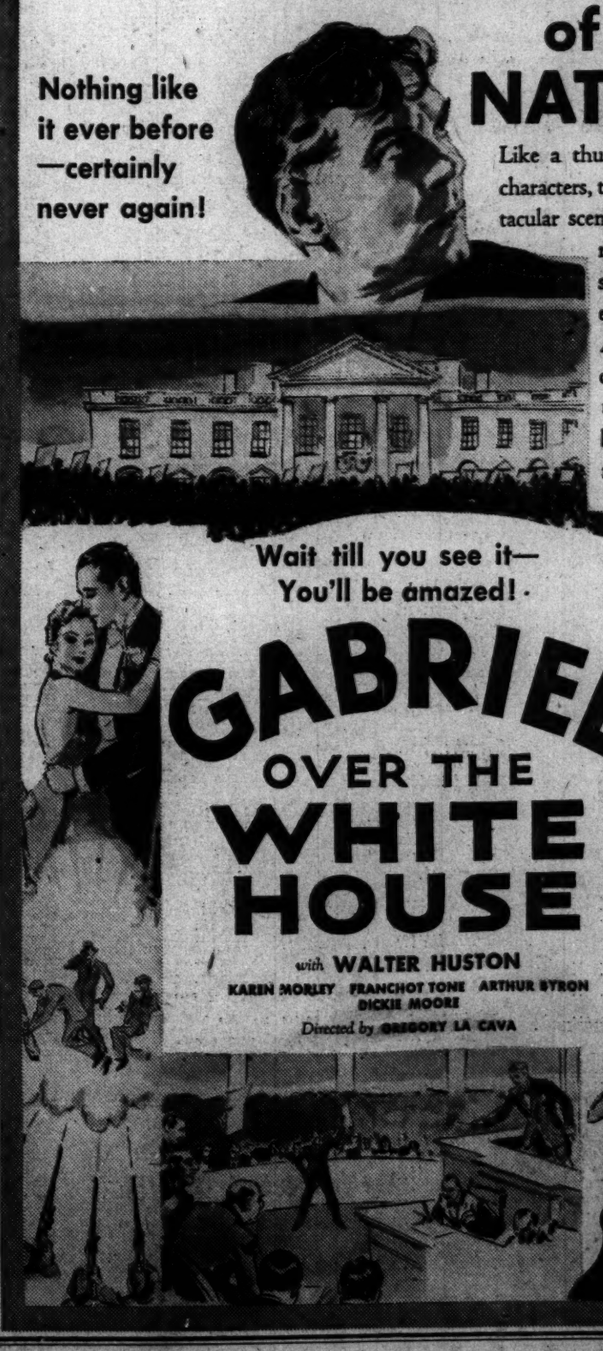

Like a thundering army the characters, the drama, the spectacular scenes of this picture march across the screen to meet your electrified gaze! America Today daringly dramatized! Hold your breath—something *really* unusual!

Wait till you see it— You'll be amazed!

GABRIEL OVER THE WHITE HOUSE with WALTER HUSTON KAREN MORLEY FRANCHOT TONE ARTHUR BYRON DICKIE MOORE Directed by GREGORY LA CAVA

A mighty METRO-GOLDWYN-MAYER COSMOPOLITAN Production

—NOTE— PREMIERE SHOWING TODAY DOORS OPEN 10:45 A. M.

Arlington Budget Vote Set Tonight

Board Is Expected to Cut County Tax Rate as Demands Grow.

The Arlington County board will adopt the budget effective July 1, 1933, and lay the levy for the year at the special meeting at the courthouse tonight at 7:30 o'clock.

Having been faced with many demands for reduction in the tax rate, it is learned from a reliable source that the board proposes to reduce the present rate which now is $2.45 per $100. It is indicated the cut will probably be 10 or 15 cents.

The board held an executive meeting last night on provisions of the budget.

Damascus School Group To Present Play Today

The seventh grade of Damascus School will present "Peter, the Pied Piper," at 1 p. m. today, in the school auditorium. The performance will be repeated Monday night for the Parent-Teacher Association meeting.

Members of the cast are LeRoy Harris, Philip Souder, Willard Woodfield, Martin Burdette, Carl Burns, Walter Souder, Louise Barnes, Jack Day, Carlton Tabler, Janie Grimes, Eugenia Miles, Paul Duball, Deets Beall, John Haines, Julia Kemp, Sherwood Duvall, Mary Mae Burns, Perry Lewis and William Snapp.

Read the Post's New Classified Ads

YOUNG & SIMON

Telephone District 5180

AUTHORITIES ON INSURANCE
Suite 340 Woodward Building

If It's Insurable We Can Insure It

INSURANCE

For 24 years the name of Young and Simon has stood for sound insurance and best business practices. We are proud of our traditions. Our every effort is bent towards their continuance.

Prompt and equitable adjustments are keystones in the building of good will between company, agent and assured. In 1932 our claim department adjusted over 4,000 claims.

STATEMENT OF THE CONDITION OF THE

New Amsterdam Casualty Company, of New York, N. Y.,

On the 31st day of December, 1932, as required under Section 647 of the Code of Law for the District of Columbia.

INCOME.

Net premiums	$12,546,780.64
Total interest and rents	1,119,919.53
Other income	1,277,781.46
Total income	$14,944,481.63

DISBURSEMENTS.

Net amount paid policyholders for losses	$7,898,264.43
All other disbursements	8,376,514.30
Total disbursements	$16,274,778.73

ASSETS.

Real estate	$6,339,358.35
Mortgage loans on real estate	193,500.00
Collateral loans	10,000.00
Bonds and stocks	13,194,620.77
Cash in company's office	115,263.08
Deposits in banks	402,062.58
Premiums in course of collection	3,279,325.62
Interest and rents due or accrued	112,362.70
All other assets	781,658.47
Gross assets	$24,428,151.57
Deduct assets not admitted	612,774.57
Total admitted assets	$23,815,377.00

LIABILITIES.

Total unpaid claims	$9,310,484.17
Total unearned premiums	5,709,268.46
Other liabilities (including $1,544,325.95 res. for contingencies)	1,795,824.37
Capital paid up	4,500,000.00
Surplus over all liabilities	1,500,000.00
Total	$23,815,377.00

NET PREMIUMS WRITTEN DURING THE YEAR.

	Total.	District of Columbia.
Accident	$341,774.40	$4,188.97
Health	67,662.74	628.90
Auto liability	3,846,796.38	35,537.26
Liability other than auto	1,342,886.36	20,950.19
Workmen's compensation	2,329,310.13	80,052.42
Fidelity	1,525,187.39	23,013.36
Surety	962,939.16	40,649.89
Plate glass	297,885.12	888.95
Burglary and theft	593,371.23	18,777.84
Auto property damage	1,109,641.11	16,580.52
Auto collision	88,111.29	885.52
Property damage and collision other than auto	41,217.33	172.49
Totals	$12,546,780.64	$242,326.31

R. W. GALLON, Vice President.

P. L. HARDESTY, Assistant Secretary.

Subscribed and sworn to before me this 23rd day of February, 1933.

(Seal.) CHARLES W. LEACH, Notary Public.

STATEMENT OF THE CONDITION OF THE

Seaboard Fire & Marine Insurance Company, of New York, N. Y.,

On the 31st day of December, 1932, as required under Section 647 of the Code of Law for the District of Columbia.

INCOME.

Net premiums	$1,002,904.49
Total interest and rents	120,771.48
Total income	$1,123,675.97

DISBURSEMENTS.

Net amount paid policyholders for losses	$591,284.28
All other disbursements	533,242.81
Total disbursements	$1,124,527.09

ASSETS.

Bonds and stocks, book value	$2,971,409.13
Cash in company's office	1,080.48
Deposits in banks	97,809.35
Agents' balances	213,126.36
Interest and rents due or accrued	17,245.63
All other assets	16,020.80
Gross assets	$3,316,493.75
Deduct assets not admitted	687,956.87
Total admitted assets	$2,628,536.88

LIABILITIES.

Net unpaid claims	$180,567.00
Total unearned premiums	914,164.16
Other liabilities, contingency reserve, $328,072.18; others, $35,926.11	363,998.29
Capital paid up	1,000,000.00
Surplus over all liabilities	169,807.43
Total	$2,628,536.88

NET PREMIUMS WRITTEN DURING THE YEAR.

	Total	District of Columbia
Fire	$738,337.44	$9,981.64
Ocean marine	110,914.66	62.39
Motor vehicles	62,249.48	.....
Earthquake	354.53	.....
Inland navigation and transportation	53,492.89	342.05
Tornado, windstorm, and cyclone	29,866.05	1,075.69
Hail	362.94	.....
Sprinkler leakage	3,977.49	17.23
Riot, civil commotion, and explosion	3,314.77	13.50
All other (aircraft)	34.24	.....
	$1,002,904.49	$11,492.50

FRANK B. MARTIN, President.

H. W. RUDOLPH, Secretary.

Subscribed and sworn to before me this 6th day of February, 1933.

(Seal.) EDWARD A. CLARK, Notary Public.

Kings Co. No. 376, Reg. No. 4436; Cert. filed in N. Y. Co. No. 1072, Res. No. 4-C-858. Commission expires March 30, 1934.

STATEMENT OF THE CONDITION OF THE

Milwaukee Mechanics' Insurance Company, of Milwaukee, Wisconsin,

On the 31st day of December, 1932, as required under Section 647 of the Code of Law for the District of Columbia.

INCOME.

Net premiums	$3,977,505.28
Total interest and rents	562,890.05
Other income	146,941.18
Total income	$4,687,336.51

DISBURSEMENTS.

Net amount paid policyholders for losses	$2,332,270.96
All other disbursements	2,456,972.12
Total disbursements	$4,789,243.13

ASSETS.

Real estate	$468,623.00
Mortgage loans on real estate	1,635,700.00
Bonds and stocks	10,229,712.00
Cash in company's office	8,092.89
Deposits in banks	111,894.84
Agents' balances	1,217,792.23
Interest and rents due or accrued	136,616.31
All other assets	8,874.85
Gross assets	$13,817,106.12
Deduct assets not admitted	125,645.72
Total admitted assets	$13,691,462.40

LIABILITIES.

Net unpaid claims	$684,578.01
Total unearned premiums	4,665,737.19
Other liabilities	3,272,081.27
Capital paid up	2,000,000.00
Surplus over all liabilities	3,069,065.93
Total	$13,691,462.40

NET PREMIUMS WRITTEN DURING THE YEAR.

	Total.	District of Columbia.
Fire	$3,298,103.07	$4,100.97
Ocean marine	111,537.72	102.11
Motor vehicles	267,037.94	.....
Earthquake	1,466.07	.....
Inland navigation and transportation	$3,074.47	559.64
Tornado, windstorm and cyclone	237,076.95	361.15
Hail	7.00	.....
Sprinkler leakage	3,014.12	.....
Riot, civil commotion, and explosion	3,405.12	32.83
All other	1,782.92	.....
	$3,977,505.28	$5,156.70

W. J. SCHMIDT, Second Vice President.

H. C. HOUGHTON, Secretary.

Subscribed and sworn to before me this 17th day of March, 1933.

(Seal.) HERMAN E. GOTTSCHALK, Notary Public of New Jersey.

My commission expires April 13, 1936.

STATEMENT OF THE CONDITION OF THE (U. S. BRANCH)

Union Insurance Society of Canton, Ltd., of Victoria, Hong Kong,

On the 31st day of December, 1932, as required under Section 647 of the Code of Law for the District of Columbia.

INCOME.

Net premiums	$645,319.85
Total interest and rents	152,464.36
Other income	221,206.20
Total income	$1,018,990.41

DISBURSEMENTS.

Net amount paid policyholders for losses	$350,272.48
All other disbursements	623,917.70
Total disbursements	$974,190.18

ASSETS.

Bonds and stocks	$3,013,273.71
Cash in company's office	18.48
Deposits in banks	431,692.39
Agents' balances	126,712.50
Interest and rents due or accrued	37,994.17
All other assets	50,566.42
Gross assets	$3,662,257.67
Deduct assets not admitted	18,370.02
Total admitted assets	$3,643,887.65

LIABILITIES.

Net unpaid claims	$419,474.92
Total unearned premiums	324,634.16
Other liabilities	629,951.00
Capital paid up	400,000.00
Surplus over all liabilities	1,869,827.57
Total	$3,643,887.65

NET PREMIUMS WRITTEN DURING THE YEAR.

	Total.	District of Columbia.
Fire	$176,202.85	$6,757.03
Ocean marine	436,132.93	54.89
Earthquake	2,641.73	.....
Inland navigation and transportation	28,011.14	263.28
Tornado, windstorm, and cyclone	1,321.00	821.09
Sprinkler leakage	117.51	.....
Riot, civil commotion, and explosion	892.69	22.50
	$645,319.85	$7,918.81

UNION INSURANCE SOCIETY OF CANTON, Ltd.,
W. J. ROBERTS & CO., INC., U. S. Managers.

THOMAS HOBSON, Treasurer.

Subscribed and sworn to before me this 21st day of February, 1933. HARRY HOLINER, Notary Public.

(Seal.)

Kings County Clerk's No. 258, Kings County Register's No. 4292; New York County Clerk's No. 174, New York County Register No. 4-H-463. Commission expires March 30, 1934.

STATEMENT OF THE CONDITION OF

The Alliance Ins. Co. of Philadelphia, Pennsylvania,

On the 31st day of December, 1932, as required under section 647 of the Code of Law for the District of Columbia.

INCOME.

Net premiums	$1,992,587.91
Total interest and rents	385,879.98
Other income	85,706.89
Total income	$2,444,174.78

DISBURSEMENTS.

Net amount paid policyholders for losses	$1,135,204.65
Total disbursements	$3,013,689.43

ASSETS.

Bonds and stocks	$5,648,633.75
Deposits in banks	1,367,133.50
Agents' balances	521,234.64
Interest and rents due or accrued	59,954.25
All other assets	73,803.07
Gross assets	$7,670,759.21
Deduct assets not admitted	144,449.38
Total admitted assets	$7,526,309.83

LIABILITIES.

Net unpaid claims	$564,583.00
Total unearned premiums	2,540,940.28
Other liabilities	137,151.77
Capital paid up	1,000,000.00
Surplus over all liabilities	3,283,634.78
Total	$7,526,309.83

NET PREMIUMS WRITTEN DURING THE YEAR.

	Total.	District of Columbia.
Fire	$1,385,932.71	$25,847.34
Ocean marine	144,373.50	.97
Motor vehicles	156,797.56	1,895.76
Earthquake	2,450.27	.....
Inland navigation and transportation	173,671.42	742.91
Tornado, windstorm and cyclone	85,261.48	1,210.03
Hail, rain and flood	13,313.75	.....
Sprinkler leakage	5,786.37	.....
Riot, civil commotion and explosion	23,779.39	30.00
All other—Aeroplane and motor vehicle, property damage	1,221.46	.....
	$1,992,587.91	$29,727.01

BENJAMIN RUSH, President.

JOHN J. CONNOR, Secretary.

Subscribed and sworn to before me this 10th day of February, 1933.

(Seal.) PIERRE H. MICONI, Notary Public.

My commission expires April 12, 1935.

STATEMENT OF THE CONDITION OF THE

Merchants Insurance Company, of Providence,

On the 31st day of December, 1932, as required under Section 647 of the Code of Law for the District of Columbia.

INCOME.

Net premiums	$31,160.76
Total interest and rents	164,481.27
Other income	764,169.70
Total income	$959,811.73

DISBURSEMENTS.

Net amount paid policyholders for losses	$1,149,796.30
All other disbursements	684,542.47
Total disbursements	$1,834,338.77

ASSETS.

Bonds and stocks	$2,555,227.26
Cash in company's office	40,777.18
Deposits in banks	136,331.54
Agents' balances	273,719.88
Interest and rents due or accrued	21,961.66
All other assets	128,784.69
Gross assets	$3,156,802.21
Deduct assets not admitted	43,532.23
Total admitted assets	$3,113,269.98

LIABILITIES.

Net unpaid claims	$169,534.46
Total unearned premiums	855,903.46
Other liabilities	77,767.20
Capital paid up	1,000,000.00
Surplus over all liabilities	1,010,064.86
Total	$3,113,269.98

NET PREMIUMS WRITTEN DURING THE YEAR.

	Total	District of Columbia
Fire	$63,647.46	$8,002.30
Motor vehicles	88,317.84	260.18
Earthquake	398.91	.....
Inland navigation and transportation	12,666.06	2.50
Tornado, windstorm and cyclone	6,873.78	118.42
Sprinkler leakage	430.66	.78
Riot, civil commotion and explosion	68.35	57.73
	$31,160.76	$8,460.40

EMIL G. PIEPER, President.

JESSE B. WHITE, Secretary.

Subscribed and sworn to before me this 16th day of February, 1933.

(Seal.) JOHN F. HARTNETT, Notary Public.

STATEMENT OF THE CONDITION OF THE

Eagle, Star & British Dominions Ins. Co., Ltd., of London, England,

On the 31st day of December, 1932, as required under Section 647 of the Code of Law for the District of Columbia.

INCOME.

Net premiums	$2,104,780.89
Total interest and rents	257,678.67
Other income	27,922.67
Total income	$2,390,382.23

DISBURSEMENTS.

Net amount paid policyholders for losses	$1,162,550.51
All other disbursements	1,284,201.91
Total disbursements	$2,446,752.42

ASSETS.

Bonds and stocks	$5,220,176.51
Deposits in banks	296,095.42
Agents' balances	484,402.60
Interest and rents due or accrued	73,556.40
All other assets	55,068.27
Gross assets	$6,129,299.20
Deduct assets not admitted	181,663.53
Total admitted assets	$5,947,635.67

LIABILITIES.

Net unpaid claims	$464,381.47
Total unearned premiums	1,781,941.05
Other liabilities	1,496,769.34
Surplus over all liabilities	2,204,543.81
Total	$5,947,635.67

NET PREMIUMS WRITTEN DURING THE YEAR.

	Total.	District of Columbia.
Fire	$1,421,008.40	$13,645.22
Ocean marine	371,198.06	1.11
Motor vehicles	129,102.89	4,026.98
Earthquake	4,599.48	.....
Inland navigation and transportation	85,334.16	.....
Tornado, windstorm, and cyclone	69,976.85	316.31
Hail	15.86	.....
Sprinkler leakage	5,516.63	70.52
Riot, civil commotion, and explosion	6,505.85	262.82
Aircraft	86.93	.....
Rain	11,433.78	96.60
	$2,104,780.89	$18,419.56

W. A. BLODGETT, United States Manager.

Subscribed and sworn to before me this 16th day of February, 1933. L. J. CROWLEY, Notary Public.

(Seal.)

Kings County Register No. 3272, County Clerk Clerk No. 633; New York County Register No. 3-C-344, County Clerk No. 501. Term expires March 30, 1933.

This company has no corporate seal in this country.

STATEMENT OF THE CONDITION OF THE

Rochester American Insurance Co., of New York,

On the 31st day of December, 1932, as required under Section 647 of the Code of Law for the District of Columbia.

INCOME.

Net premiums	$700,695.87
Total interest and rents	143,172.88
Other income	835.14
Total income	$844,703.89

DISBURSEMENTS.

Net amount paid policyholders for losses	$305,743.69
All other disbursements	460,162.76
Total disbursements	$765,906.45

ASSETS.

Bonds and stocks	$3,431,879.40
Deposits in banks	62,460.00
Agents' balances	51,505.14
Interest and rents due or accrued	25,635.00
Gross assets	$3,571,479.54
Deduct assets not admitted	194,246.40
Total admitted assets	$3,377,233.14

LIABILITIES.

Net unpaid claims	$97,259.00
Total unearned premiums	680,799.27
Other liabilities	755,500.00
Capital paid up	1,000,000.00
Surplus over all liabilities	843,674.87
Total	$3,377,233.14

NET PREMIUMS WRITTEN DURING THE YEAR.

	Total	District of Columbia
Fire	$400,835.00	$2,160.04
Motor vehicles	10,830.00	* 246.08
Inland navigation and transportation	30,154.00	168.81
Tornado, windstorm and cyclone	66,102.00	101.91
Sprinkler leakage	.36	.23
Riot, civil commotion and explosion	27,005.00	41.34
All other	360.00	3.48
	$535,050.00	$2,721.41

D. R. ACKERMAN, Vice President.

MYLES WALSH, Secretary.

Subscribed and sworn to before me this 6th day of February, 1933.

(Seal.) J. HOMER REED,

Notary Public Bronx County, No. 24. Certificate filed in New York County, No. 662.

Values of securities used in this statement are the values as determined by the National Convention of Insurance Commissioners.

STATEMENT OF THE CONDITION OF THE

Columbia Plate Glass Insurance Company, of the District of Columbia,

On the 31st day of December, 1932, as required under section 647 of the Code of Law for the District of Columbia.

INCOME.

Net premiums	$5,482.96
Total interest an rents	578.62
Total income	$6,061.58

DISBURSEMENTS.

Net amount paid policyholders for losses	$2,563.10
All other disbursements	2,166.69
Total disbursements	$4,729.79

ASSETS.

Bonds and stocks (convention values)	$29,268.00
Deposits in banks	787.66
Premiums in course of collection	1,036.24
Gross assets	$31,091.90
Total admitted assets	$31,091.90

LIABILITIES.

Total unpaid claims	$852.64
Total unearned premiums	2,719.73
Other liabilities	118.47
Capital paid up	10,000.00
Surplus over all liabilities	17,401.06
Total	$31,091.90

NET PREMIUMS WRITTEN DURING THE YEAR.

	Total.	District of Columbia.
Plate glass	$5,482.96	$5,482.96
Totals	$5,482.96	$5,482.96

MORRIS SIMON, President.

EUGENE YOUNG, Secretary.

Subscribed and sworn to before me this 28th day of February, 1933.

(Seal.) LEOPOLD V. FREUDBERG, Notary Public.

STATEMENT OF THE CONDITION OF THE

The American Insurance Company, of Newark, N. J.,

On the 31st day of December, 1932, as required under Section 647 of the Code of Law for the District of Columbia.

INCOME.

Net premiums	$12,811,470.84
Total interest and rents	1,257,246.72
Other income	3,355,783.16
Total income	$17,424,500.72

DISBURSEMENTS.

Net amount paid policyholders for losses	$6,998,355.84
All other disbursements	7,868,649.85
Total disbursements	$14,867,005.69

ASSETS.

Real estate	$4,658,150.00
Mortgage loans on real estate	1,745,772.50
Bonds and stocks	22,580,297.61
Cash in company's office	6,253.28
Deposits in banks	1,358,632.59
Agents' balances	3,061,596.32
Interest and rents due or accrued	104,544.24
All other assets	95,557.28
Gross assets	$33,610,803.82
Deduct assets not admitted	3,459,908.99
Total admitted assets	$30,150,894.83

LIABILITIES.

Net unpaid claims	$2,346,533.80
Total unearned premiums	13,459,656.70
Other liabilities	6,175,790.63
Capital paid up	3,343,740.00
Surplus over all liabilities	4,825,171.90
Total	$30,150,894.83

NET PREMIUMS WRITTEN DURING THE YEAR.

	Total.	District of Columbia.
Fire	$10,132,354.04	$11,961.83
Ocean marine	378,645.47	2.57
Motor vehicles	800,517.30	12,076.88
Earthquake	14,155.38	.....
Inland navigation and transportation	453,632.17	5,197.45
Tornado, windstorm and cyclone	901,557.13	44.43
Hail	51,071.66	.....
Sprinkler leakage	20,867.17	22.48
Riot, civil commotion, and explosion	42,075.30	204.45
All other	16,795.22	24.44
	$12,811,470.84	$29,489.62

C. W. BAILEY, President.

FREDERICK HOADLEY, Secretary.

Subscribed and sworn to before me this 17th day of February, 1933.

(Seal.) JEAN C. WYLIE.

Notary Public of New Jersey. My commission expires November 30, 1933.

STATEMENT OF THE CONDITION OF THE

Standard Fire Insurance Company, of Hartford, Connecticut,

On the 31st day of December, 1932, as required under Section 647 of the Code of Law for the District of Columbia.

INCOME.

Net premiums	$1,464,352.13
Total interest and rents	158,353.76
Other income	838.13
Total income	$1,623,544.02

DISBURSEMENTS.

Net amount paid policyholders for losses	$727,841.39
All other disbursements	808,843.81
Total disbursements	$1,536,685.20

ASSETS.

*Bonds and stocks	$3,847,667.31
Cash in company's office	477.76
Deposits in banks	570,149.21
Agents' balances	274,187.57
Interest and rents due or accrued	33,974.01
All other assets	38,064.68
Gross assets	$4,764,520.54
Deduct assets not admitted	56,436.96
Total admitted assets	$4,708,083.58

LIABILITIES.

Net unpaid claims	$191,712.74
Total unearned premiums	1,677,862.12
Other liabilities	111,723.43
Contingency reserve	600,000.00
Capital paid up	1,000,000.00
Surplus over all liabilities	1,126,785.29
Total	$4,708,083.58

Net premiums written during the year:

	Total.	District of Columbia.
Fire	$1,201,645.97	$11,690.72
Motor vehicles	14,692.34	.....
Earthquake	286.08	.....
Inland navigation and transportation	159,359.12	1,523.08
Tornado, windstorm and cyclone	67,468.23	240.98
Sprinkler leakage	2,004.74	.03
Riot, civil commotion and explosion	16,207.73	28.05
All other aircraft	2,001.55	1.44
Misc. property damage	688.32	.....
	$1,464,352.13	$13,494.30

RAWDON W. MYERS, Vice President.

A. V. LINDE, Asst. Secretary.

Subscribed and sworn to before me this 17th day of February, 1933.

(Seal.) W. W. PIERSON, Notary Public.

My commission expires January 31, 1935.

*Bonds have been valued on an amortized basis; stocks on the basis of values adopted by the National Convention of Insurance Commissioners.

STATEMENT OF THE CONDITION OF THE

Lincoln Fire Insurance Company, of New York,

On the 31st day of December, 1932, as required under Section 647 of the Code of Law for the District of Columbia.

INCOME.

Net premiums	$2,843,249.73
Total interest and rents	192,685.69
Other income	177,234.04
Total income	$3,213,169.46

DISBURSEMENTS.

Net amount paid policyholders for losses	$1,789,552.63
All other disbursements	2,129,966.43
Total disbursements	$3,919,519.06

ASSETS.

Real estate	$77,450.77
Mortgage loans on real estate	734,817.87
Bonds and stocks	4,418,837.08
Cash in company's office	800.00
Deposits in banks	192,880.09
Agents' balances	342,805.92
Interest and rents due or accrued	43,582.55
All other assets	322,603.16
Gross assets	$6,333,777.44
Deduct assets not admitted	1,847,474.96
Total admitted assets	$4,486,302.48

LIABILITIES.

Net unpaid claims	$368,608.20
Total unearned premiums	2,021,325.35
Other liabilities	555,890.00
Capital paid up	1,000,000.00
Surplus over all liabilities	540,478.93
Total	$4,486,302.48

NET PREMIUMS WRITTEN DURING THE YEAR.

	Total	District of Columbia.
Fire	$2,804,012.93	$3,628.06
Motor vehicles	107,722.80	304.39
Earthquake	2,988.54	.....
Inland navigation and transportation	.....	609.22
Tornado, windstorm and cyclone	117,196.56	287.22
Hail	1,345.44	.....
Sprinkler leakage	3,121.84	12.18
Riot, civil commotion, and explosion	3,589.78	189.93
All other	35.46	.....
Rain	2,936.38	.....
	$2,843,249.73	$5,031.02

J. W. CORKRAN, Vice President.

E. R. TOMBLYN, Secretary.

Subscribed and sworn to before me this 23d day of February, 1933.

(Seal.) FRANCES REID NORTON,

Notary Public Kings County No. 209, Cert. filed in New York County No. 277. Commission expires March 30, 1933.

Our Inspection Department will reduce your rate---it is at your command without cost or obligation.

INSURANCE SERVICE

Service Is Not a Catch Word With Us
It Is the Foundation of Our Success

All Clients of this office receive individual personal attention.

SPORTS FRIDAY MARCH 31, 1933 The Washington Post. FRIDAY MARCH 31, 1933 SPORTS

NATS BOW TO ATLANTA'S NINTH-INNING RALLY, 4-3

Fred Sington Is Hero of Crackers

Robs Nats of Runs by Sensational One-Hand Catches.

Crowder Allows 3 Hits in 6 Innings; McAfee Pounded.

By BOB CONSIDINE
(Post Staff Correspondent).

ATLANTA, Ga., March 30.—"Full many a rose is born to bloom unseen."

Freddy Sington, who was the only member of the 1930 Alabama University Football Team who could spell the names of the courses he took at that old football foundry, gave another exhibition of his versatility here today, in front of about 150 people, when he just about single-handedly sent Washington down to a 4-3 defeat.

Two superb catches, the likes of which haven't been seen since senility set in upon Spoke Speaker, and a couple of man-sized wallops at the plate, were the contributions proffered by the 230-pounder, whom major league scouts have either overlooked or, if they have been looking at him, have been stricken with a catastrophic loss of their talents.

One-Handed Catches Choke Off Rallies.

Thumbing rapidly through the collected feats of Frank Merriwell, I see no two catches to parallel two vital ones made by Fred today for Atlanta. He stopped the earmarks of a Washington rally that threatened to widen the score of 3 to 1 by which the Nats were leading in the sixth inning when he raced in with the momentum of a loose locomotive wheel to make a stunning one-handed swan dive catch of Joe Cronin's short liner to left, and a moment later crashed up against the left-field stands, twisted his mastodonic body in the air and speared Fred Schulte's mighty home-run drive out of the ozone for the most spectacular one-handed catch of the grapefruit season.

Offensively, he clouted a ball through Ossie Bluege's legs in the sixth that scored Red Rollings and put the Crackers within one run of the Nats, 2 to 3, and he started the ninth-inning rally that won the ball game for the locals by thundering a triple to right center, having dealt very firmly with one of Bill McAfee's slow balls. He scored the tying run when Pete Susko hit another triple in the same place. He scored the first Cracker run of the game, by the way, in the second inning, after doubling. Washington, to make a long story interesting, couldn't get him out.

Messenger Proves Puzzle to Nats.

Most of the rest of today's credit belongs to one Andy Messenger, a bush leaguer pitcher with a Carl Maysian cellar ball, who allowed but two hits in the last four innings of the game and Fred Neisler, the rookie Cracker catcher, who singled Susko home with the winning run in the last half of the ninth.

Washington led all the way down to the wire, thanks to an amalgamation of hitting and base running in the third inning when all three of the Nats runs were scored. Heinie Manush provided the magnus punchus of the run scoring inning when, with two outs, he whacked a ball between first and second scoring Al Crowder and Buddy Myer. Crowder had gotten on base through the grace of a fielder's choice and Myer had become eligible to scuff up the pathways when Petey Chatham, the Atlanta shortstop, started doing card tricks with a grounder Buddy hit to him. Manush scored the third Washington run when Goose Goslin, who is hitting the ball quite decently these days, pumped a single to center.

Crowder worked six innings for our side, the most endeavor any of our pitchers have put in this year. He was pretty parsimonious with hits, only allowing three. Bill McAfee looked very good just after relieving, retiring the first six men who faced him, but then came Sington and that last half of the ninth.

Maybe we should forget the whole thing.

Naval Reserves Upset In Southeast Play

Friendship House staged another upset last night by trimming Naval Reserves, 33 to 29, in the Southeast Community Center tournament at Hine Junior High School, while Miller Furniture Co. walloped the youngsters from Southwest, the Murcurys, 34 to 18.

In the last extra period, Friendship put the game on ice, scoring 10 points to the Reserves' 6.

Nav. Reserve	G	FG	P	Friendship.	G	FG	P
Ellington,lf	2	4	8	Edelen,lf	6	0	12
Wheeler,rf	4	3	11	Scheible,rf	2	0	4
Boyd,c	1	1	3	Henderson,c	2	0	4
V.Dellar,lg	1	0	2	Dean,lg	4	2	10
P.Dellar,lg	2	1	5	Morgall,rg	1	1	3
Thomas,rg	2	1	5				
Totals	10	9	29	Totals	15	3	33

Millers.	G	FG	P	Mercurys.	G	FG	P
Lamb,lf	1	0	2	Hartnett,lf	1	0	2
Harris,rf	5	2	12	Taylor,rf	1	6	8
Reigleman,c	2	1	5	Fitzgerald,c	0	0	0
Sugrue,lg	3	1	7	Smith,c	0	0	0
Sherman,rg	4	0	8	Buckholtz,lg	1	0	2
				Vermillion,rg	3	0	6
Totals	15	4	34	Totals	6	6	18

COLLEGE BASEBALL

At Columbia—South Carolina, 5; Clemson, 4.

At Due West, S. C.—Erskine, 2; Presbyterian, 1.

At Richmond—Washington and Lee, 9; Richmond U., 5.

At Ashland—Randolph-Macon, 12; Drexel, 6.

At Chapel Hill—Michigan State, 6; North Carolina U., 5.

Beats Nats

FRED SINGTON.

Gehrig Slams First 1933 Homer

Makes Clout With Two on as Yanks Down Barons.

BIRMINGHAM, Ala., March 30 (A. P.).—Lou Gehrig hit his first home run of the year a the New York Yankees opened their homeward tour by defeating the Birmingham Barons of the Southern Association, 9 to 5, today.

Gehrig's blast came in the first inning with Walker and Sewell on base.

		R.	H.	E.
New York (A.)	301 030 200	9	10	1
Birmingham	030 100 010	5	8	3

Pipgras, MacFayden and Dickey, Jorgens; White, Vines, Jeter and Berres, Atwood.

Giants End Win Streak Of Tigers.

Galveston, Tex., March 30 (A.P.).—Carl Hubbell and Herman Bell shaded Tom Bridges and Charles Fischer in a pitcher's battle today and the New York Giants checked the Detroit Tigers' seven game-winning streak. The score was 2 to 1.

		R.	H.	E.
Detroit (A.)	000 100 000	1	4	0
New York (N.)	000 001 01x	2	5	1

Bridges, Fischer and Bayworth, Desautels; Hubell, Bell and Richards.

Mack Rookies Star as Dodgers Bow.

Fort Myers, Fla., March 30 (A.P.). Bob Johnson and Louis Finney, two of Connie Mack's prized rookie outfielders brought up from Portland, of the Pacific Coast League, drove in five runs as the Philadelphia Athletics defeated the Brooklyn Dodgers, 7 to 4, today.

		R.	H.	E.
Brooklyn (N.)	100 030 000	4	10	1
Philadelphia (A.)	300 030 10x	7	12	1

Carroll, Lucas and Outen; Peterson, Grove, Claset and Cochrane, Madjeski.

Phils Nose Out Baltimore.

Jacksonville, Fla., March 30 (A.P.). The Phillies managed to nose out the Baltimore Orioles, of the International League, 8 to 7, today in the wind-up game of their spring training season. Jumbo Jim Elliott was tagged for four runs in the first, and Ed Holley replaced him, to be followed by two more hurlers.

		R.	H.	E.
Philadelphia (N.)	040 001 030	8	11	0
Baltimore (Int.)	310 000 012	7	13	2

Elliott, Holley, Moore, Pearce and Davis, Todd; Melton, Prudhomme and Linton, Gaston.

Ferrell Makes Debut With Tribe.

New Orleans, March 30 (A.P.).—The Cleveland Indians shut out the New Orleans Pelicans in an exhibition game today, 2 to 0, Pitchers Wesley Ferrell and Mel Harder allowing only five hits.

Ferrell, in his first appearance this season, allowed two singles in four innings and Harder granted three singles in the last five innings.

		R.	H.	E.
New Orleans	000 000 000	0	5	1
Cleveland	000 020 00x	2	4	1

Bryant, Reddock and George; Ferrell, Harder and Pytlak.

Browns Beat Bisons In Eleventh.

West Palm Beach, Fla., March 30 (A.P.).—The St. Louis Browns took eleven innings to defeat the Bisons, of Buffalo, in the fifth and semifinal

Continued on Page 15, Column 6.

SINGED BY SINGTON

Atlanta.	AB	H	O	A	Washington	AB	H	O	A
Dashiell,2b	4	0	3	5	Myer,2b	3	1	3	4
Rollins,3b	4	1	3	2	Kuhel,1b	4	1	10	0
Weis,rf	4	0	2	3	Manush,lf	4	2	2	0
Sington,lf	3	3	3	0	Cronin,ss	4	0	3	3
Susko,1b	4	1	7	1	Goslin,rf	4	2	1	0
Neisler,c	4	1	2	0	Schulte,cf	4	1	3	0
McKee,cf	3	1	3	0	Bluege,3b	3	0	0	1
Cratham,ss	3	0	3	4	Sewell,c	3	2	2	0
Klenhaus,p	1	0	1	0	Berg,c	1	0	0	0
*Bonowitz	1	1	0	0	Crowder,p	2	0	0	0
Mess'ger,p	1	0	0	1	†Rice	1	0	0	0
					McAfee,p	0	0	0	1
Totals	32	8	27	14	Totals	33	9	‡24	9

*Batted for Klenhaus in fifth.
†Batted for Crowder in seventh.
‡None out in ninth when winning run scored.

Atlanta	0	1	0	0	0	1	0	0	2	—4
Washington	0	0	3	0	0	0	0	0	0	—3

Runs—Rollins, Sington (2), Susko, Myer, Manush, Crowder. Errors—Rollins, Sington, Neisler, Chatham, Cronin. Runs batted in—McKee, Manush, Susko, Neisler. Two-base hits—Sington, Bonowitz, Schulte. Three-base hits—Sington, Susko. Double plays—Rollins to Dashiell to Susko, Chatham to Dashiell to Susko, Dashiell to Chatham to Susko, Weis to Neisler, Bluege to Manush to Kuhel. Left on bases—Atlanta, 5; Washington, 5. First base on balls—Off Klenhaus, 1; off Messenger, 5; off Crowder, 1. Struck out—By Messenger, 1; by Crowder, 2. Hits—Off Klenhaus, 7 in 5 innings (3 runs); off Crowder, 5 in 7 innings (2 runs). Wild pitch—Klenhaus. Winning pitcher—Messenger. Losing pitcher—McAfee. Umpires—Brennan and Vangrafian. Time of game—One hour 40 minutes.

Cuyler Injury Severe Blow To Cubs

Pirates' Flag Threat Now Looms More Formidable.

Phils Seen as Dark Horse; Cards Can't Be Counted Out.

(This review of National League teams is another of a series of stories analyzing major league baseball prospects.)

WHEN Kiki Cuyler was carried from a Los Angeles ball park to a Hollywood hospital with a broken ankle, the pennant hopes of the Cubs may have ridden in the same ambulance. The National League champions, with all stars intact, had been looking with anxious eyes toward the shadow of a black pirate flag along the championship race track and the injury to the jinx-ridden Cuyler will make the Pittsburgh threat seem twice as great.

Frank Demaree, who will be shoved into the yawning spot in the Chicago outfield, is a good ball player and was a great one at times in the last world series, but it is no reflection on the former Sacramento player to say he is no Cuyler.

Kiki had been going great guns in spring practice and it will be little short of a baseball miracle if Demaree, a major league sophomore, can pick up where the postgraduate student left off.

Herman No Star on Defense.

The Cubs still have Herman, the great, to hit in a flock of runs but, alas, the right fielder almost certainly will kick in some for the other side before all the returns are compiled. The Cubs' long-distance hitter will pack a great offensive threat but he will not materially assist in plugging the defensive hole left by the departure of the fleet Cuyler.

Pittsburgh, rated the National League favorite before the starting gong sounds, has escaped injuries in spring training and, if its luck holds throughout the campaign, seems almost certainly the club to defeat. However, in other years the Pirates have felt the plague of hurts where they did the most harm.

Manager George Gibson will trot out a well-balanced team in perfect physical condition to start the ball rolling. The pitching may prove uncertain but at least the other managers face the same problem. The addition of Freddie Lindstrom has given Pittsburgh a great run-making outfield, a combination blessed, too, with ability to thwart the other fellows' efforts.

Phils May Prove to Be Dark Horse.

The Phillies are not often mentioned in connection with championships, and then only in whispers, but Burt Shotton leads a team with a powerful attack and with the luck every winning team needs he might ride a very dark horse into the middle of the pennant picture.

Certainly the Phillies can hit and they seem to have been definitely bettered by between-season trades.

The St. Louis Cardinals can not be counted out, if for no other reason than because they have more players available, at home and abroad, ashore and afloat, than any other two major league clubs.

The old "Sarge," Gabby Street, is in command of a pitching staff perhaps in a class by itself in the two big circuits. However, his infield is cluttered up with a series of question marks. Rogers Hornsby may or may not be able to carry on in the infield and at bat and, if the Rajah should prove only a shell of his former self, the Cards do not seem to have an immediate replacement.

Shortstop Berth Puzzle To Cards.

Shortstop, too, is something of a puzzle, and while Frank Frisch can play third base, he does not like the position. But good pitching is a big help and the sergeant can say "You pitch" to some eight big fellows and not go wrong.

Brooklyn will have a good offensive team in spite of some impotent hitting in the spring games. The addition of the veteran Joe Judge to play first base should prove a distinct advantage. Joseph has spent his baseball life in the American League, but he can still field with men many years his junior and is always a dangerous man at bat in a "pinch." Hack Wilson should be a better player this year than he was last season and the Dodgers seem to have picked up a recruit pitcher able to start and stick in Walter Beck from Memphis.

The Giants may fit in well with the current jig-saw puzzle craze and prove a great club when, and if, they are put together in proper sequence. In the spring, New York's pitching has seemed decidedly doubtful and while the starting line-up will be adequate, the reserve strength is none too strong for Manager Bill Terry's peace of mind.

Giants Short on Utility Talent.

Travis Jackson took care of his legs during the training season and played little, but he will be back in the game when the serious cannonading starts. His understudy, Jack Ryan, is as good a fielder as any one would want, but he has not been tested at bat. If injuries should attack the Giants in bulk, they might drop out of the league standing before rescue forces could be recruited.

Barring ill luck, the Giants should

Continued on Page 15, Column 5.

Lost to Cubs

KIKI CUYLER.

Majors Split On Beer in Parks

New York, Chicago Among 5 Clubs to Dispense Brew.

By ALAN GOULD
(Associated Press Sports Editor).

NEW YORK, March 30 (A.P.).—Major league club owners today appeared evenly divided on the question of selling beer in the ball parks this season, which starts April 12, five days after the new 3.2 beer becomes nationally legalized.

Five clubs in as many cities have put themselves on record as opposed to selling beer, in or near the stands, but five others, concentrated in the two biggest cities, New York and Chicago, favor dispensing the new beverage to their followers.

The remaining six clubs are noncommittal, for various reasons. A majority in both circuits are awaiting the final enactment of State beer control legislation before taking definite action.

No Beer Sold in Stadium Here, Reported.

Regardless of developments, the word is that no beer will be sold in the parks at Cincinnati, Cleveland, Detroit, Washington and Pittsburgh. In explanation of the situation in the two Ohio cities, it is pointed out that the prospective new State law, controlling sales, will provide for consuming the brew only at tables.

Even where it is planned to put the beverage on sale, club owners apparently are agreed on a policy of not dispensing it among the customers in the stands, along with peanuts and popcorn. At Chicago beer will be sold at bars in the White Sox and Cub parks. Club owners of all three metropolitan New York teams, the Yankees, Giants and Dodgers, favor the sale of beer at concession stands, but no definite plans have been made, pending the outcome of a fight over State legislation at Albany.

Col. Jacob Ruppert, owner of the world champion Yankees, controls one of the biggest breweries in New York, but he has made no move as yet to put beer on sale at the Yankee Stadium for opening day.

Managements of the two St. Louis Clubs, although they use the same park, are divided on what they may do. The Browns probably will allow sales, beneath the stands only, but the Cardinals probably won't permit it.

At Boston and Philadelphia, each with two clubs, magnates have taken no action, pending the outcome of State beer control legislation.

Among the larger minor league cities, only Milwaukee so far reports plans to sell bottled beer in the stands. In preprohibition days there, barrooms operated under the stands, with beer on draft, but this will not be resumed, at least for the time being.

Junior Swimmers In Meet Tomorrow

Warm contests are expected to result from the Ambassador Junior Team-Shoreham Junior swimming meet tomorrow night at 7:30 o'clock at the Ambassador pool.

District A. A. U. junior champions, Ambassador will pin its medley relay hopes on Jack Rais, back stroke; Morris Goldberg, breast, and Bob Rawls, free style. Each holds the present District record in his own special event.

Griffiths Win In A. A. U. Thriller

Zahn's Goal in Last Minute Defeats Typos, 35-34.

Olmsted, Rockville, Mt. Rainier Teams in Victories.

DEL ZAHN, first to bring the family name to the front in basket ball circles, but forced to pick up only the crumbs of court prestige since brother Otts made the grade at George Washington University, hurtled back into the limelight last night when he contributed a field goal which turned an apparent defeat into a 35-34 victory for the Griffith Consumers over their old rivals, the United Typewriter Grays.

And it was more than an ordinary victory for the Griffiths, who, by virtue thereof, moved into the semifinal round of the unlimited class of the District A. A. U. Championship Tournament which The Post is sponsoring at the Tech High Gymnasium. And it was more than an ordinary field goal that climaxed one of the most closely contested battles in tournament history hereabouts.

Zahn let the ball go from near midfloor with the watch hand well into the final minute of the game. The ball arched into the air and dropped through for the tying and winning point.

Olmsted Grills Enter Semifinals.

Although they failed to produce point-for-point battles, the three other games last night provided basket ball in competion with the high grade which has marked the tournament. The Olmstead Grill five advanced to the 145-pound semifinals via a 52-to-31 victory over the Washington Black Hawks; the Mount Rainier 130 pounders reached the finals as J. C. C. bowed, 31 to 20, and the Rockville senior girls gained the title round by beating the Typos Gray girls, 30 to 21.

Olmsted Grill played a steady brand of basket ball to eliminate the Black Hawks, recent surprise winners over St. Martin's. The Cafe Club rolled up a 26-17 lead in a hard-fought first half and was piling up the score the remainder of the route.

Grays.	G	FG	P	Griff. Con.	G	FG	P
Latona,lf	4	0	8	Zola,lf	0	1	1
Wiler,rf	2	0	4	Lyles,lf	1	1	3
Phillips,c	1	0	2	Peck,rf	7	0	14
Timmons,lg	3	1	7	Roberts,c	1	3	5
Hunt,lg	4	1	9	Adair,c	2	0	4
Johnson,rg	2	0	4	Zahn,lg	2	0	4
				Cozar,rg	2	0	4
Totals	16	2	34	Totals	15	5	35

Referee—Joe Mitchell.

Olmsted.	G	FG	P	Blk. Hawks.	G	FG	P
Understein,lf	6	1	13	R.Schaefer,lf	5	1	11
Sebastian,lf	3	1	7	Jacobs,rf	2	0	4
Kent,rf	4	1	9	P.Hunter,c	2	0	4
Bantzig,c	7	0	14	C.Hunter,lg	1	0	2
Gahn,lg	0	0	0	Dougherty,rg	0	0	0
Wills,rg	0	0	0	P.Schaefer,rg	4	2	10
Benham,rg	3	3	9				
Totals	23	6	52	Totals	14	3	31

Rockville.	G	FG	P	Unit. Type.	G	FG	P
Myers,lf	10	0	20	Imlay,lf	1	4	6
Bennett,rf	2	0	4	C.Conner,lf	1	0	2
Anders,rf	3	0	6	Darby,rf	6	1	13
Hutch'son,c	0	0	0	Harrington,c	0	0	0
Norris,sc	0	0	0	A.Conner,sc	0	0	0
Hunt'ton,lg	0	0	0	Hyatt,sc	0	0	0
Linthicum,rg	0	0	0	Torre,lg	0	0	0
				Nagle,rg	0	0	0
Totals	15	0	30	Totals	8	5	21

Referee—Mrs. Nielson.

J. C. C.	G	FG	P	Mt. Rainier.	G	FG	P
Silverman,lf	4	0	8	Chaklakis,lf	3	1	7
Jaffe,rf	0	0	0	B.Mathias,rf	2	2	6
W.Sch'man,rf	0	0	0	Emery,c	1	0	2
Seidman,c	2	3	7	F.Mathias,lg	4	0	8
Kosowsky,lg	1	1	3	Viegler,rg	2	4	8
Amanuel,lg	0	0	0				
A.Sch'man,rg	1	0	2				
Totals	8	4	20	Totals	12	7	31

Referee—Joe Mitchell.

100-Pounders in Final Of A. A. U. Play Tonight

Delaware & Hudson plays Investigation tonight in the expected feature of tonight's District A. A. U. tournament at Tech High, which will be marked by the first final game of the series, involving the Clark Griffiths and Savoy A. C. in the 100-pound class.

Two other games round out the program. Rhode Island Avenue tackles the Knights of Columbus in the 145-pound semifinals and another semifinal battle brings together Mercury and the French A. C. in the 130-pound class.

The D. & H.-Investigation fray will bring together outstanding teams of the two leagues, the former being now involved in the play-off for the Community Center League title, while the latter has been prominent in the Departmental loop.

POST MORTEMS . . .

Eddie Winston, K. K. K. (Kolored Kayo King), who throws punches at Red Barry in Holyoke Monday, received the cognomen "Unknown" in Florida . . . Winston was grabbed by a desperate promoter as a last-minute substitute for an ebony boxer who had run out on a highly regarded colored opponent . . . he scored the customary quick knockout, but was such a stranger that sports writers were unable to recall his name in writing of the bout . . . so they facetiously dubbed him the great "Unknown" . . . and the name has stuck . . . Gavvy Cravath lead the National League in 1919 with a batting average of .321 . . . Dale Alexander, of the Red Sox, who hit .367 in 1932, led the American League with the lowest leading average since 1910 . . . Griffith Stadium with its 32,000 capacity ranks thirty-fourth in size among the country's sports arenas . . . Baltimore Municipal Stadium with 78,000 capacity ranks ninth . . . Natie Brown, horizontal heavyweight hope, attended the rassling matches the other night . . . and thought they were pretty rough.

The biggest stake race purse on record went to Wichone for winning the Belmont Futurity in 1929 . . . $105,730 for 7 furlongs . . . or about $20.72 a foot . . . in 1865 there were 294,574 Indians in this country . . . in 1930, 332,397 . . . an iceboat often travels faster than the wind that propels it (paging Mr. Ladis) . . . maybe Marty Gallagher doesn't know it, but when he gets fighting mad, the way he did against Bob Tow, his endocranial glands inject adrenalin, a very powerful stimulant, into his system . . . thereby greatly speeding up his reactions . . . he'd better get madder, because Petey Sarron outdrew him in his last bout . . . speaking of fighters, did you know that it was foggy 2,734 hours, or about 30% of the year, at Seguin, Me., in 1907? . . . some joke, eh boss?

Cronin Shifts Lineup; Atlanta Bids for Linke

Special to The Washington Post.

Atlanta, Ga., March 30.—Manager Joe Cronin, for the third time this season, changed the batting order of the Nats here today, after the loss to Atlanta. He shifted Buddy Myer and Joe Kuhel about, making Kuhel the lead off man and Buddy the hit and run provider. The rest of the batting order remains unchanged.

Uncle Wilbert Robinson, fat president of the Crackers, today made a formal bid for the services of Ed Linke, stout Washington rookie pitcher. Joe Cronin and Clark Griffith withheld action.

Repaid, 20-1, Draws Play For Derby

Ladysman Still Choice as Odds Shift in Future Book.

By THOMAS H. NOONE.

NEW YORK, March 30 (U.P.).—As reports of early training activities trickle in, Tom Shaw, New York betting commissioner, is making daily changes in his "future book" line on the $50,000 added Kentucky Derby to be run on May 6 over the mile and a quarter route at Churchill Downs.

According to the figures released today, Ladysman, William R. Coe's juvenile champion of 1932, with earnings of $111,435, continues favorite at 10 to 1, but players are reluctant to place wagers on the son of Pompey at this figure until they get further reassurance from Trainer Bud Stotler that he has fully outgrown the infirmities which caused his shelving before the Pimlico Futurity last fall.

Repaid Backed At 20-1.

The Quincy Stable's Repaid, which earned his modest purchase price of $1,200 more than ten-fold last year and about which glowing accounts of fitness have been received from Aqueduct, is attracting considerable support at 20 to 1. This price may also be had on E. R. Bradley's Boilermaker, F. A. Griffith's Sarada and C. V. Whitney's The Darb.

The commissioner is willing to lay 25 to 1 against Bobsled, another Bradley Colt, as well as Dynastic from the Greentree Stable and Lee Rosenberg's Kerry Patch, winner of the Belmont Futurity last year.

Adolphe Pons' Swivel, the smart filly that tucked the Pimlico Futurity under saddle at the expense of a large field, is rated a 30-to-1 chance. Shaw holding that the Derby is not a "filly race." Charley O., which won the Florida Derby for the Robert M. Eastman Estate less than a fortnight back, is cut 70 points down to this level. Mrs. William Crump's Head Play remains unchanged at 30 to 1, while Mrs. John Hay Whitney's Crowning Glory was also pared ten points to a like figure.

Caterwaul's Odds Up to 50-1.

The most prominent candidate to have his odds boosted is C. V. Whitney's Caterwaul, which is jacked up ten points and quoted at 50 to 1. Hal Price Headley's filly, Technique, is rated a 60-to-1 shot, as are the Glen Riddle Farm's War Glory and Wave On from the Sagamore Stable.

Another to feel the ax sharply is Shepherd Boy, a Kentuckian owned by Laffoon and Yeiser, which is now 40 to 1 as against an opening quotation of 100 to 1. C. C. Van Meter's Red Whisk, which was backed down to 50 to 1 in the Western books, was only cut a trifle and can still be had at 80 to 1 at Shaw's counter.

From this point the prices skyrocket, with a top of 5,000 to 1 being obtainable on Hek and Uncle Donald.

With the Nats

Special to The Washington Post.

ATLANTA, Ga., March 30.—Unlucky Bobby Burke, the fall guy, was called upon today, in nice gentlemanly fashion to get out there tomorrow and pitch some baseball for the Nats against Atlanta, so's us magnates could see just what improvement has stricken the lean left-hander since being exiled to Chattanooga's ball club for a bit of tooth pulling and arm ironing.

Burke will relieve Earl Whitehill, who will start the game and pitch five innings of it, provided Big Sington suffers a relapse.

"One of those spring plants," said Dave Harris, who used to be a left fielder himself, in discussing the Sington situation after the game. In fact, that was the consensus of most of your complacent big leaguers. Most of them believe that Fred is a flash in the pan, like most rookies.

I guess it's because he only batted .392 for Beckley in the Middle Atlantic League last year.

Al Schacht, the retiring coach, today entered a bugle blowing contest, to be staged tomorrow in front of Loew's Grand Theater here in conjunction with the showing of the picture with the goofy title of "Gabriel Over the White House." Volume, not caliber is what is wanted in the contest.

As might be suspected, the originator of the contest is Eddy Gilmore, who used to prey on managing editors and dramatic critics for publicity for Washington's Loew's theaters, before being traded to Atlanta for Mickey Mouse. Placing a 10-foot square poster across the front of the old Russian embassy and arranging for the appearance of both Sidney Franklin, the bull thrower, and Mister Cow from the Chestnut Farms Dairy, on the lawn of Mrs. Shoreham's rooming house, were among Eddy's nefarious schemes in Washington.—B. B. C.

Ernie Dusek Victor Over Grobmier

Leg-Scissors Expert Bows to Crab Hold in 41 Minutes.

Kampfer Puts Rudy Away; 5,000 See Spirited Card.

By LEWIS F. ATCHISON.

ONE of the season's largest crowds, approximately 5,000 fans, flocked to the Auditorium last night for the weekly mat show, and were fortunate enough to see one of the most entertaining pachyderm performances of the year. From the first to the last there was action, and an abundance of belt-tightening laughs; and to the huge satisfaction of the more verbose guests in the audience, ample room for a couple of hearty razzberries.

Energetic Ernie Dusek, who promises to inherit all, and a few more, of the bronx berries that have sprouted from the somewhat uncouth ring manners of older brother Rudy, pinned Legs Grobmier's wriggling shoulders to the mat in 41 minutes of the semiwindup, the cofeature, of the evening.

Grobmier, with a stare as vacant as an unrented store, lost after securing his pet scissors hold on the young member of that staid old German family. Ernie simply stood up, leaned over far enough to touch Legs' shoulders, and Umpire Burns patted him on the back. The hold was described as the crab.

Rudy Exhibits Rough Stuff.

But it took the one and only Rudy to demonstrate that the Duseks have lost none of their skill at roughing it up. Stolid Hans Kampfer, a good looking gent, late of Germany, with one of those physical culture ad appearances, endured Rudy's ungentle handling for 37 minutes, and then slapped him down on the carpet in approved fashion with a crotch hold.

Mr. Burns O. K.'d the move with a nod of his bald head, while a wave of approving applause swept through the place, and Kampfer was in line for a bout with Londos—the next time the little fellow gets around this way.

Tom Alley unpacked his Australian championship for the edification of all concerned and convinced Marshall Blackstock that he was in the right ring but with the wrong man. The convincing procedure required 14 minutes and ended with an alleged alligator crotch hold. That had 'em puzzled.

Everett Marshall hurried the card along by polishing off Gene le Deaux in six minutes, and from then on the Dusek boys and their playmates took the situation in hand, Karl Davis having previously thrown Frank Brunowicz in 17½ minutes.

Committees Named At Beaver Dam Club

Chairman and members of six committees were approved at last night's meeting of officials at the Beaver Dam Golf Club, at which E. F. Brashiers, president, presided.

M. H. Maier was named chairman of the golf committee, while W. H. White will serve as head of the greens committee. Mrs. R. C. Mitchell is chairman of the women's golf committee.

Here is the list of committeemen who will serve during the ensuing season:

GOLF COMMITTEE—M. H. Maier, chairman; G. Sherman James, R. C. Mitchell, D. M. Pratt, Martin F. McCarthy, R. M. Brown, J. R. Dawkins, E. F. Chapdelaine, W. A. Powers, E. R. Strong, J. H. Vance.

GREENS COMMITTEE — W. H. White, chairman; J. W. Metzger, H. R. Devilbiss, J. F. Dawsett, N. C. Turnage, William M. Davies, Carl Wichter, Evans Jones, H. R. Gerhart, J. M. Palmer, R. N. Trezise.

HOUSE COMMITTEE—W. E. Humphreys, chairman; Oscar Wright, H. G. Gibson, W. F. Beasley, W. L. O'Brien, C. E. Purdy, W. A. Johns.

WOMEN'S GOLF COMMITTEE—Mrs. R. C. Mitchell, chairman; Mrs. R. N. Brown, Mrs. A. E. Fischer, Mrs. Ora Emge, Mrs. R. N. Trezise, Mrs. T. S. Stone, Mrs. John Hutchinson, Miss Marie Wallace, Mrs. N. Waldron, Mrs. John T. Money, Mrs. Earl Stoney, Mrs. C. E. Purdy.

TENNIS COMMITTEE—George B. Sullivan, chairman.

SOCIAL AFFAIRS COMMITTEE — Mrs. R. N. Brown, chairman.

DELAWARE RACE BILL PASSED

Dover, Del., March 30 (A.P.).—The State House of Representatives today passed the bill amending the State constitution to permit betting on horse races in the State.

The bill must be passed by two successive legislatures. It provides for the use of totalizers in connection with pari-mutuel machines in recording bets.

HECHT TOSSERS OUT.

Hecht Co., runners'-up in the Department Store League last season, will begin preparations for its baseball season Sunday morning at 10:30 o'clock on diamond No. 7, Monument Grounds. All players are urged to report promptly.

1st Game Reservations Will Expire on Monday

Secretary Edward B. Eynon of Washington Baseball Club yesterday announced that ticket reservations for the opening American League game between the Nats and the Athletics, on April 12, will be held no longer than Monday.

On Tuesday all reservations not called for will be placed on general sale, Mr. Eynon announced.

This Morning with SHIRLEY L. POVICH

JAWN McGRAW, who has forsaken the diamond for the oval—at Tropical Park—has been exceedingly outspoken in Florida concerning the pastime he adorned for more than 40 years as a fire-eating player and manager.

"There's nothing wrong with baseball or the people that support baseball," says McGraw. "It's the player that's wrong. He's gotten too much money in the past and he's lacked aggressiveness.

"The player of the last five or six years has been paid a big salary and he got used to luxuries. He became soft. He lost his punch. He lost his fire. He didn't want to overwork himself.

"One of the best things that could happen to baseball has been the retrenchment in salaries. You'll see some scrap this season. And more next year. The game will be played as it was played 10 or 15 years ago."

Dash and Fire of Old Is Lacking.

Come to think of it, McGraw may be right. It has been an easy life for the ball players. The dash and fire of 10 or 15 years ago has not been constant in the big leagues. The trend of the times probably had a lot to do with it.

A ball player with even a spark of talent drew a salary that shamed the wages of the stars of two decades ago. The stakes were larger, but other occupations and vocations in the predepression era offered fruitful returns. A player who lost his baseball job could retire to his billiard parlor or his bowling alley or sporting goods store and turn a pretty penny for himself.

While those days may not be gone forever, they are not at hand this season. Every ball player is fully aware this year that a baseball job in the big leagues is something to be nursed and cherished, monetarily speaking. The veterans will be in there running out all the base hits to keep their jobs and the rookies, all of whom are ambitious this season, will redouble their efforts to crash the big time.

Hogan Cited as Example By McGraw.

McGraw pointed to Shanty Hogan, the big catcher, as an example of what he meant by ball players becoming soft after earning big salaries.

"When Hogan was with the Boston Braves he got a very small salary," said McGraw. "He played great ball and was one of the most aggressive catchers since Bresnahan. I liked him and I bought him.

"He came to the Giants and made good. I paid him well, more than he expected. And what happened? As soon as he got big money, he became soft. He found out what luxury was and he became so fat he was useless to us.

"When he was with Boston he didn't have enough money left at the end of the season to last him until spring, so he got a construction job during the winter months, doing hard work. He reported in the spring in great shape, hard as nails. With us, he didn't work in the winter. He sat around and got fat. When he joined the club and tried to get in shape it was too much effort."

Central High Lists 18 Tennis Matches

Eighteen matches are on the schedule of the Central High School tennis team, announced yesterday. The racqueters will take no extensive trips, but several short jaunts into Maryland and Virginia for matches with prep schools are carded.

With four lettermen returning the Blue looks forward to a winning season. Johnny Yeomans, Morris Rosenberg, Albert Robins and Sam Root won their "C last year. Rosenberg is captain of the squad and Robins manager.

April 22, Forest Park, away; 26, Friends, away; 29, Massanutten Military Academy, away (pending); May 1, Mount St. Joseph's, away; 2, Eastern; 4, Georgetown Prep, away; 5, Devitt Prep; 8, Episcopal, away; 9, Western; 13, Tome Institute, away; 17, George Washington Freshmen; 19, Tech; 20, McGuire's School; 27, Maryland Prep, away; 25, Roosevelt; 27, Maryland Freshmen; 31, Mount St. Joseph's; June 3, Baltimore City College, away.

Schedule of Games In A. A. U. Tourney

TONIGHT.

7 o'clock—Clark Griffiths vs. Savoys, 100-pound class, finals, north court.

7 o'clock—Mercury vs. French A. C., 130-pound class, semifinal, south court.

8 o'clock—Rhode Island Avenue vs. McLean-K. of C. winner, 145-pound class, semifinal, main court.

9 o'clock—Delaware-Hudson vs. Investigation, unlimited class, quarterfinal, main court.

No other games until Monday.

The Latest Fad is the NEW GLEN PLAID $19.50
MEYERS MEN'S SHOP 1331 F STREET

BANDERLOG TRIUMPHS AT TROPICAL PARK

Whitney Star Sets Track Record

Covers 1 1-16 Miles in 1:44 2-5; Beau Jolie Next to Finish.

TROPICAL PARK, March 30 (A.P.).—Banderlog, in the light blue and brown silks of the popular C. V. Whitney establishment, smashed the track record for 1 1-16 miles in recording his second victory in a row in the featured fourth event here this afternoon. The gelded son of Chicle completed his journey in 1:44 2-5, or two-fifths of a second better than the mark held by Action. Banderlog beat Beau Jolie by a half length, while Billy Champ lost the place by two lengths.

Banderlog was well ridden by Alfred Robertson and the combination paid $12.60 for $2. Wise Advocate, favorite, with H. Richards up, performed dully and was poorly handled, being steered behind the leaders turning into the stretch and then taken around to the outside.

Noelwood Weakens at Head Of Stretch.

Beau Jolie and Noelwood staged a pretty duel for the lead until the head of the stretch, where the latter weakened. Banderlog was kept clear of trouble on the outside and under Robertson's strong finish, overtook Beau Jolie in the final sixteenth. Billy Champ finished well to beat the tired Noelwood.

Bedight was a surprise package in the first event, getting up in the last stride to win by a nose. He paid $45.10. Liqueur, also showing improvement, took the place from Claremont by a length and a half. Liqueur held on well after racing Claremont into defeat, but Dedight's strong bid on the outside was too much for the pacemaker in the final strides. Out Bound dropped out of contention in the first furlong. He was a fast-closing fourth.

AGUA CALIENTE ENTRIES.

(Associated Press.)

FIRST RACE—Six furlongs; purse, $400; claiming; for 3-year-olds and upward, maidens.

1 Patsie L.	100	10 Lanty Boy	105
2 Business Man.	105	11 Flyfast	107
3 Terry Hill	105	12 Aspador	105
4 Valley Sun	109	13 Marwig	100
5 Irish Peer	105	14 Remie	112
6 Wanda D.	105	15 Peace Leg	110
7 Before	117	16 Larry Shot	105
8 Wood. Soldier.	117	17 Plum Shot	107
9 Clemente Girl.	107		

SECOND RACE—Six furlongs (chute); purse, $400; claiming; for 3-year-olds and upward.

1 *Ah Deghah	107	9 Pawn	108
2 Flying Ace	118	10 Cartago	108
3 Dutch Boy	108	11 *Boottop	113
4 *Beowulf	103	12 Face Cream	108
5 Front Man	112	13 Cecellia	113
6 Privately	115	14 *Miss Fash. P.	93
7 Run Shot	107	15 *Beset	98
8 Missive	115		

THIRD RACE—Six furlongs (chute); purse, $400; claiming; for 3-year-olds and upward.

1 Chinkee	108	9 Carus Clarus.	108
2 Fred Baker	112	10 Harshaw	108
3 Dude Rancher	112	11 *Bad Boy	103
4 *Don Jr.	103	12 *Blue Middy.	113
5 Pelaika	108	13 Nellie Basil	103
6 *Kalakaua	103	14 *Peg. Barbara	98
7 *Kate Geary	108	15 *On Edge	98
8 Dixie Binder	95		

FOURTH RACE—Six furlongs (chute); purse, $400; claiming; for 3-year-olds.

1 *Pl. Clothes	107	8 Dupee	112
2 *My Cross	102	9 *Patricia G'y.	102
3 Polly Diskin	105	10 *Lower Ten	102
4 *Emery	107	11 Tiverton	103
5 *M. Timidity.	102	12 Royal Realm.	118
6 Voltina	113	13 *Sinner	107
7 Al Jolson	118		

FIFTH RACE—Six furlongs (chute); purse, $400; claiming; the Red Cross; for 4-year-olds and upward.

1 Leader	110	5 *Sir Satin	112
2 *Eskimo	109	6 *Chub	108
3 *Ervast	105	7 Suitor	110
4 *Beige	105	8 *White Collar	109

SIXTH RACE—One and one-sixteenth miles; purse, $400; claiming; for 4-year-olds and upward.

1 *B. Blackburn	105	5 *Big Bo	110
2 Nugent	110	6 *Dr. L. H'man	111
3 Sam Gilmore.	110	7 *Bay Leaf	103
4 *Sweep Past	100		

SEVENTH RACE—One and one-quarter miles (chute); purse, $400; claiming; for 4-year-olds and upward.

1 *Fair Catch	105	5 *Jack Berry	110
2 *Dark Ray	105	6 *Chuno	110
3 Herdsman	111	7 Quick Return.	110
4 Argue	115	8 *Navy Girl	101

EIGHTH RACE—One mile and 20 yards; purse, $400; claiming; for 4-year-olds and upward; fillies and mares.

1 South. Beauty.	109	6 *Ador. Cargo.	101
2 *Patsy Carter.	101	7 *Argon	101
3 Kis. Macher	106	8 Moryoung	106
4 *Miriam R.	104	9 Isleton	109
5 *Bonnie Betty.	101	10 *Sakura	104

*Apprentice allowance claimed.
Weather, clear; track, fast.

AGUA CALIENTE RESULTS.

(Associated Press.)

FIRST—Four furlongs; purse, $400; claiming; for maiden 2-year-olds.
Polly Cee, 110 (J. Longden) 13.60 7.00 3.60
Pickard, 111 (S. Vail) 14.00 9.60
Marcelta, 117 (S. O'Donnell) 2.80
Runire, Speedy George, San Ramon, Forgetful June, Nalo and Cofaro also ran. Time, 0:48.

SECOND—Six furlongs (chute); purse, $400; claiming; for 3-year-olds and upward; fillies and mares.
Beset, 104 (W. D. Wright) 26.60 9.20 3.80
Plum Shot, 108 (W. Todd) 3.80 2.80
Southern Beauty, 109 (T. Reno) 3.20
*Chenenceau, *Via, On Edge, Peggy Barbara, Patsy Carter, Sakura, Miss Fashion Plate, Nellie Basil and *Cecellia also ran. Time, 1:13. *Field.

THIRD—Six furlongs (chute); purse, $400; claiming; for 4-year-olds and upward.
Jack B., 116 (J. Longden). 9.60 5.40 2.80
Vera Crofton, 102 (F. Springer). 4.80 5.60
Double Chin, 107 (Vesselli) 13.80
Chatter On, Miss Sage, Gene Oliver, *Dinard, *Sun's Son, *Beaver Boy, Booster Twist, Old Mark and Westire also ran. Time, 1:12. *Field.

FOURTH—Five and one-half furlongs; purse, $400; claiming; for 3-year-olds and upward.
Fred Almy, 113 (G. Smith). 9.80 5.40 4.60
Shasta Broom, 113 (V. Wallis). 9.20 7.40
Bowcroft, 111 (J. Maiben) 14.40
Monk's Star, Peggy J., Be Be, Beth Hogan and Plenty French also ran. Time, 1:06 1-5.

FIFTH—One and one-sixteenth miles; purse, $400; claiming; for 3-year-olds and upward.
Marcella Agnes, 109 (F. Springer) 5.40 4.20 2.40
Master Plumber, 114 (L. Bergh) 4.60 3.00
Old Tuck, 110 (S. Vail) 3.40
Sure Hills, Lieutenant Kelly, Prom Girl and Nacho also ran. Time, 1:46 2-5.

SIXTH—Mile and 70 yards; purse, $400; claiming; 3-year-olds and upward.
Sun Thrills, 113 (S. Vail) 17.80 5.20 3.00
Tecolote, 118 (R. Carter) 3.40 2.60
Yola Bola, 113 (S. O'Donnell) 2.80
Ruthie, Birdie-Wrack, Charming Homme, Nahunta, Galloping Jo also ran. Time, 1:45 3-5.

SEVENTH—Mile and 20 yards; purse, $400; claiming; for 3-year-olds and upward.
Time Shot, 108 (M. Knight) 41.00 9.20 3.80
Diodoro, 108 (L. Stoddard) 8.00 5.80
Privately, 111 (W. Todd) 3.00
Thistle Dick, Loula H., Agnes P., *California Beauty, *Bebita, Golden Sweep, Dawn Breeze, *Southern Charm and Krakerjac also ran. Time, 1:42. *Field.

EIGHTH—Mile and 20 yards; purse, $400; claiming; for 3-year-olds and upward.
Fair Allan, 108 (S. Sporri) 101.60 21.20 8.40
*Salty, 103 (L. Stoddard) 10.60 3.40
Ramsay Mac, 101 (S. Vail) 7.40
Durb, *Benda, Orrin, Jugband, Sedreg, Greylock, Alma, Cordon Bleu and *Chica Guinea also ran. Time, 1:42 3-5. *Field.

LOANS
HORNING
South Washington, Va.
Diamonds—Watches—Jewelry
Unredeemed Pledges For Sale
Take All Buses 11th St. and Pa. Ave.

Linke Eager to Make Good To Boost Average at Plate

Nats' Rookie Fed Up on Foodless Days in the Minors.

ED LINKE.

Special to The Washington Post.

ATLANTA, Ga., March 30.—This fatty-fatty-boombalatty kid, Ed Linke, who is pitching himself into a regular's berth on the Nats' trip home, is pretty full of awareness, for a rookie.

"Cheez," says Master Linke, in his best Chicagoese, "all a guy needs nowadays is publicity, you know what I mean, publicity. Let 'em call me Fatso and Hippo and maybe even 'Missing.' Just as long as they call me something."

If there is such a thing as a typical Chicagoan, Linke's "It." He's just a breeze, enthusiastic as a cyclone, inordinately cheerful and likes everybody. Without the last two attributes he couldn't very well have lived through a season with Davenport, for whom he had to pitch every other day or so, and play in the outfield on his days off. He pitched, and won a double-header, played right field the next day and came back and pitched and won another game the following day.

Allowed Dollar a Day For Food.

Like many another member of a poverty stricken minor league club, he traveled with his colleagues in buses from town to town, stopped at honky-tonk hotels and got a $1 food allowance a day, which is a somewhat microscopic sum in comparison with his ample tummy and 204 pounds of what the boys call heft.

Those foodless Davenport days have burned an indelible brand in his memory. "Cheez," he says, "I hope I stick with Washington until we go to Philly. I know a girl there and can get some home cooking."

Ed can't understand why Mike Martin frets about having a pitcher on the club who is built like a beer barrel. Ed says his weight'll come in handy—mighty handy, bub—during the dog days "when them skinny guys like Gomez and them fold up."

Hired and Fired By White Sox.

Ed almost got a job with the White Sox two years ago, when he was 18. He had won 24 out of 26 for Crane College, a junior educational institution in Chicago, and had been playing a little semipro ball on the side, incognito, when Donie Bush, the time-table manager who happened to be in charge of the White Sox that year, picked him up to pitch to the Chicago batters, as they are jokingly called. Ed thought he had made good when Donie sent him a contract at the end of the 1931 season, but when Lew Fonseca took charge of the club Ed got his contract back—voided.

Jorgens, the Yankee catcher, told Ed to scoot back to the minors; it was his only hope. He, the boy from the big city, made good with Davenport. The thing he remembers the most about Davenport, outside of the general absence of food, was the shower of kisses the ample mammas of that electic old hamlet rained on him after he pitched a no-hit-no-run-strike-out-18 game vs. worthy old Twin Falls.

Ed likes to take long walks. He was in Washington with the White Sox two years ago and says he took a little stroll all around that there place called Rock Crick Park one morning. "I'm funy that way. I can just walk and walk."

"You sure can, buddy, you sure can," spoke up Luke Sewell, who had caught Eddie the day before.

AT THE POST

with **Bill Bennings**

DEAR AL: TROPICAL PARK, MARCH 30.

Track officials here are rubbing their eyes these days. The crowds have steadily increased and there actually is some real money around. Play, which has been around the $100,000 mark daily for the meeting, reached $150,000 yesterday and was near that figure today. Tomorrow is likely to set a record. Most horsemen believe that Maryland's tracks will fare better this spring than they did last fall. And while watching the return of prosperity, I beg to report that Mr. Bennings is broke. Did I hear someone say GOOD? BILL.

FIRST RACE—Might do worse than try LAURA GAL in this sprint. She was well regarded last spring but has been trying since the winter season opened to win a race. Has perked up considerably of late and appears due. JUDGE PRIMROSE is being worked overtime these days but may take the place ahead of TOMBEREAU.

SECOND RACE — MORDEN really gave the boys a going over here the other day and off that effort should come romping home tomorrow. BRAN MUFFIN has a good last to point to for place recommendation. SEMESTER for the show end.

THIRD RACE—CALGARY KAY may draw a stronger rider tomorrow and take care of this field. I still believe INDIANTOWN can figure in a race of this kind. Worth an across-the-board wager. SCREECH may be as good as third.

FOURTH RACE—JAZ AGE has gone back several miles since last year but still holds enough speed to take care of these at 5½ furlongs. MAE SWEEP and WHISKING should be in the thick of the battle for place honors.

FIFTH RACE—I'm going to stick to BROADWAY LIGHTS in this mile. Gets in with only 107 pounds and in present form is going to give a lot of battle to this field. GOLD STEP, with 122 up, will have REVEILLE BOY to defeat for the second money.

SIXTH RACE—MATADI is the word that has been passed to me. Chief contention will come from MISS CORRINE, an improved mare at this writing, and the top-weighted IMPEACH.

SEVENTH RACE—HONEY LOCUST, as I warned you some time ago, is in excellent form now despite the fact they were unable to put him over secretly. Comes to this with only 101 pounds and may step lively all the way home. STARBOARD LIGHT and TRY IT for the rest.

EIGHTH RACE—MERIDIAN QUEEN is getting good again and is a possible upset winner of this mile-and-an-eighth test. FORT DEARBORN and the lightly-weighted DODIODO for the other money positions.

Western Nine Defeats Training School, 7-3

Western High School opened its baseball season yesterday, winning over National Training School on the latter's field yesterday by a score of 7-3. The fray went seven innings. Duvall had a perfect day at bat for the winners. Saturday Western plays Episcopal.

Western.	AB	H	O	A	Nat.Tr.Sch.	AB	H	O	A
Steven,3b.	5	2	1	1	Lewis,lf	2	1	0	0
Duvall,2b.	3	3	2	1	H'rick,2b,p	4	3	1	1
Corcoran,ss	3	2	1	4	Corey,ss,2b	3	0	1	0
Wood,c	3	1	11	0	Mer'man,c.	3	1	7	2
R'baugh,1b	4	2	4	0	Loc'ler,cf	3	0	4	1
Gobel,rf	2	1	0	0	Grey,rf	3	1	0	0
Forney,rf	2	1	0	0	A.Brown,1b	2	0	3	0
T.Brown,lf	3	1	0	0	Sor'tino,3b.	3	1	5	0
Edm'ton,cf	1	0	2	0	Cowsky,p	2	1	0	2
Kingsley,cf	1	0	0	0	Barefoot,ss	0	0	0	0
Grimm,p	3	2	0	0					
Loveless,p	1	0	0	0	Totals	25	8	21	6
Totals	31	15	21	6					

Western .... 1 3 0 0 1 2 0—7
Nat. Train. School 0 0 0 3 0 0 0—3

Runs—Stevens (3), Grimm, Edmonston, Wood, Corcoran, Grey, Correntino, Cowsky. Errors—Corey, Sorrentino, Rohrbaugh, T. Brown. Two-base hit—Duvall. Three-base hit—Woods. Stolen bases—Steven (3), Rohrbaugh, A. Brown. First base on balls—Off Cowsky, 5; off Grimm, 1; off Loveless, 2. Hits—Off Grimm, 8 in 4 innings; off Loveless, 0 in 3 innings; off Cowsky, 15 in 6 innings; off Hedrick, 0 in 1 inning. Struck out—By Cowsky, 7; by Hedrick, 2; by Grimm, 7; by Loveless, 3. Wild pitch—Grimm. Passed balls—Merryman (2). Winning pitcher—Grimm.

BASEBALL MEETING.

All members of the champion Georgetown Juniors and American Legion Team, and candidates as well, are requested to attend an important meeting Monday night at 7:30 at the George Washington Post Clubhouse, 1441 Rhode Island avenue.

Departmental League Calls Meeting Tonight

President Walter Shomo will wield the gavel tonight as managers of the Departmental Baseball League gather for their second meeting of the season, which will take place at 8 in the green room at Government Printing Office.

A schedule will be drawn, umpires selected and other important details settled, so all new teams are urged to have representatives on hand.

TIGERS START SUNDAY.

Brentwood Tigers will stage their initial workout of the season Sunday on the field at Eighteenth and Otis streets northeast. All players and candidates are requested to report.

JUNIOR ORDER BOOKING.

Junior O. U. A. M. Baseball Team would like to arrange games with strong unlimited teams. Call Manager Fred Becker at Cleveland 2648.

RACING SELECTIONS

AGUA CALIENTE.
(For fast track.)

1—Valley Sun, Irish Peer, Wooden Soldier.
2—Privately, Flying Ace, Boottop.
3—Kalakaua, Kate Geary, Don Jr.
4—Al Jolson, Voltina, Patricia Gray.
5—Sir Satin, Ervast, Eskimo.
6—Bob Blackburn, Sam Gilmore, Big Bo.
7—Chuno, Quick Return, Argue.
8—Moryoung, Adorable Cargo, Southern Beauty.
Best—Sir Satin.
—Louisville Times (A.P.).

Tilden to Play Exhibition at St. Alban's

Match on May 22 to Feature School's Net Season.

WITH an exhibition by William T. (Bill) Tilden on May 22 as the crowning event on the program, the tennis scheduled for St. Alban's School, announced yesterday by Manager William Van Buren, shows a total of 12 matches, with the season to open on April 4.

The appearance at the school courts of Tilden, ranking No. 1 professional player, has been made possible through the efforts of A. (Zan) Carver, member of the St. Alban's team, and friend of the renowned American star. Carver hails from Tilden's home town, Philadelphia. Tilden took a fancy to him a few years ago, and coached him.

St. Albans Opens With Western.

St. Alban's opens against Western High on the former's court. Games have been listed with freshmen teams from North Carolina and George Washington, both at St. Alban's and a number of local prep schools.

A. Carver, R. Carver, McGee and Henderson, mainstays of last year's team, will be counted on to fly the St. Alban's colors again this season.

The schedule follows:

April 4, Western, at home; 6, Gonzaga, at home; 10, Georgetown Prep, away; 11, Episcopal High, at home; 19, Friends School, at home; 21, Landon Prep, at home; 25, Episcopal, away.

May 3, University of North Carolina freshmen, at home; 9, Friends, away; 11, Georgetown Prep, at home; 15, George Washington freshmen, at home; 18, Devitt, away; 22, Tilden exhibition.

Hitting the Headpin

MEMBERS of the Kiwanis bowling team were honored yesterday at a special get-together at the Raleigh Hotel. President Dewey Zirkin presided.

Two championship trophies were presented by Charles Morgan, president of the Civic Clubs Bowling League. Members of the team are Capt. Earl D. Krewson, Dr. Orville U. Singer, William H. Pattison, Dr. Edwin R. Tilley and Edward C. Baltz. Captains of other service club teams present were L. B. Rose, Newcomers; Ray Catlin, Optimists; Dr. Chester Swope, Rotary; Edmund O. Carl, Cosmopolitan, and Charles Morgan, Civitan.

Curtain's 106 and 381 featured play in the War Department League last night. Hydrographic, with 604 and 1,695, virtually clinched the championship. It is in first place by six games, with Barbetts, Adjutants and Statistics tied for second.

Michigan lost three games to V. P. I. in the Intercollegiate League, but held first place by one game. Princeton, in second place, took two from Harvard. Maryland beat Navy in two, Yale took V. M. I. in tow, Penn turned back Brown, Cornell beat Dartmouth and Lehigh bowed to Oregon. Muscoe Garnett, of V. P. I., with 129 and 349, won high honors.

Jim Bucks won the championship in the Nation-wide Grocers League, winning 51 games and losing 34. Cook's Bakery placed second with 48 and 36.

Washington Post No. 1, with 1,607, and Sherwood, with 149, set the pace in the Daylight League.

Thomas' 336 and Divine's 154 proved best in the Interior Department League at Columbia last night. Land's team shot a 53 high team game, while Disbursing finished with a 1,579 high set.

Walton reeled off a 340 and 134 to annex honors in the I. C. C. League. Depreciation had a 532 high team game and 1,553 high team set.

TROPICAL PARK ENTRIES.

(Associated Press.)

FIRST RACE—Six furlongs; purse, $500; claiming; for 3-year-olds and upward.

1 Grace Blotter.	103	8 Flyer	117
2 Laura Gal	112	9 Sunny World.	112
3 *Spot Pot	98	10 Tombereau	117
4 Mrs. Let	103	11 Polyfon	117
5 *J. Primrose.	112	12 Wayden	117
6 Gamma Delta.	108	13 Full Dress	117
7 Rosevolt	112	14 *Charlies Girl	105

SECOND RACE—Five and one-half furlongs; purse, $500; claiming; for 3-year-olds and upward.

1 Red Run	103	5 *Mynah	98
2 Semester	116	6 *Morden	106
3 Bran Muffin	103	7 Charlie	111
4 O'Riley	108	8 Chiltenny	108

THIRD RACE—Six furlongs; purse, $500; claiming; for 3-year-olds and upward.

1 Valley	112	8 Screech	103
2 *Scot. Beauty	105	9 Indiantown	108
3 Morush	112	10 *Zombro	103
4 Principio	117	11 *Calgary Kay.	112
5 Silly Sis	103	12 *Blk. Stocking	110
6 Buzzy Boo	112	13 Shasta Lover.	117
7 *Craigco	110	14 Gracias	108

FOURTH RACE—Five and one-half furlongs; purse, $500; claiming; for 3-year-olds and upward.

1 Primer	108	5 All Play	98
2 Screen Idol	98	6 Whisking	116
3 Jaz Age	106	7 *Mae Sweep	106
4 Romac	108	8 Tricycle	111

FIFTH RACE—One mile; purse, $1,000; the Au Revoir Handicap; for 3-year-olds and upward.

1 Broadway Lts.	107	5 Rip V. Winkle	107
2 Gold Step	122	6 Mountain Elk	107
3 Reveille Boy.	114	7 Sea Fox	108
4 Rowdy Boy	95		

SIXTH RACE—One and one-eighth miles; purse, $500; claiming; for 3-year-olds and upward.

1 Peace Lady	108	6 *Rubridge	111
2 Impeach	118	7 Twist. Th'ds.	113
3 Dunrock	113	8 Maj. Lanphier	118
4 Corbeau	113	9 *M. Corinne	108
5 *Ruane	113	10 *Matadi	113

SEVENTH RACE—One mile; purse, $500; claiming; for 3-year-olds and upward.

1 Pernickety	102	5 Try It	117
2 *Star. Light	110	6 *Dont Blush	107
3 *Honey Locust.	101	7 Dancing Boy	113
4 *Bran Prince	112	8 *Grantor	108

EIGHTH RACE—One and one-eighth miles; purse, $500; claiming; for 3-year-olds and upward.

1 Modern Times.	113	6 *Flying Dere.	98
2 Haramzada	113	7 Loyal Loule	118
3 Dodiodo	98	8 Meridian Qu'n	108
4 *Lone. Pine	103	9 *Ft. Dearborn.	111
5 Opossum	113		

*5 lbs. apprentice allowance claimed.
†7 lbs. apprentice allowance claimed.
Weather, clear; track, fast.

Spence Brothers Land Swim Titles

New York, March 30 (A.P.).—Walter and Wallace Spence, two members of a finny Brooklyn family, won half the four titles awarded tonight at the opening of the annual three day competition for the National Amateur Athletic Union championships at the New York Athletic Club.

Walter, national collegiate 100 yard free style champion, a student at Rutgers University, won the century by a yard from Al Schwartz, former national titleholder, of Chicago, in the comparatively slow time of 53.6 seconds.

Wallace won the 300-yard medley, consisting of one third breast stroke, another third back stroke, and the final 100 yards of free style, after a strenous tussle with John Schmeiler, Big Ten champion from the University of Michigan.

DUNLAP SEEN CHOICE AT PINEHURST

North-South Amateur Opens Today With Stellar Field.

PINEHURST, N. C., March 30 (A.P.).—George T. Dunlap, jr., of Garden City, Long Island, reigned a strong favorite tonight for the thirty-third annual North and South amateur golf tournament, beginning tomorrow, because of his sparkling play in the North and South open in which he topped all amateurs and many of the country's leading professionals by turning in a 72-hole score of 287.

Dunlap, former Princeton links star and twice national intercollegiate champion, will challenge the supremacy of M. Pierpont Warner, of New Haven, Conn., a Yale student, who is the defending champion.

Others expected to be among those to fight it out for the honors include Johnny Parker, East Orange, N. J.; Tommy Goodwin, Monroe, N. Y., who was an outstanding figure in the Florida tournaments; J. B. Ryerson, Cooperstown, N. Y., a veteran of play here and in Florida; Hamilton Wright, Garden City, Long Island; Richard Jones, jr., Larchmont, N. Y.; Jack Toomer, Jacksonville, the Florida State champion, and Halbert Blue, Aberdeen, N. C., the Carolinas champion.

Qualifying play of 18 holes tomorrow and 18 Saturday will be followed by match play among the low 32. The final, over the 36-hole route, will be played Friday of next week.

CUBS' HOPES FADE WITH CUYLER HURT

Continued from Page 14.

be able to keep out of the cellar, and, if this proves to be the case, it is bad news for the Boston Braves and Cincinnati Reds. Boston has a mixture of old and young players, but apparently lacks the vital spark to enable the club to compete on even terms with at least four or five of the others and fight its way into the first division.

Cincinnati, under new management, piloted this year by the peppery and shrewd Donie Bush, has definitely improved, but so have most of the other fellows. Sunny Jim Bottomley has brought his big bat to Redland Field, where base hits can be used at all times. Time was when the best batsman on the Reds was Red Lucas, also the best pitcher. The redhead will welcome some assistance.

Donie Bush will fight hard to get the Reds out of the cellar, and the effort may be as interesting as that of some of the more favored clubs to achieve and hold first place.

SACRED HEART WINS.

Sacred Heart	G	FG	P	Gonzaga.	G	FG	P
J.Geible,lf	3	0	6	Hechmer,lf	0	0	0
Brown,lf	1	1	3	Spigone,rf	0	0	0
Fenwick,rf	1	1	3	Joyner,c	0	1	1
McGee,rf	0	1	1	Ahearn,lg	0	1	1
C.Donohoe,c	2	0	4	Smith,rg	2	1	5
J.Donohoe,c	0	0	0				
C.Geible,lg	0	0	0	Totals	2	3	7
Rafferti,lg	0	0	0				
J.Dosh,rg	3	2	8				
Totals	10	5	25				

Referee—W. Dosh.

BEN HUNDLEY TEAM MEETS.

Manager Glenn Slicer wants all members of the Ben Hundley Insects Ball Club to meet him tonight at 7:30 at 1488 Newton street northwest.

TROPICAL PARK RESULTS.

(Associated Press.)

FIRST—Five and one-half furlongs; purse, $500; claiming; for 3-year-olds and upward.
Bedright, 98 (A. Tipton) 45.10 20.40 10.70
Liqueur, 100 (H. Kneessi) 10.20 7.50
Claremont, 116 (A. Robertson) 4.30
Outbound, Caerleon, Lady Legend, Flying Sailor, Kai-Finn, Moon Shy and Morush also ran. Time, 1:05 2-5.

SECOND—Seven furlongs; purse, $500; claiming; for 3-year-olds.
Bun D., 106 (J. Westrope) 17.90 5.40 4.30
Energetic Boy, 109 (J. Stout) 5.40 3.50
Heart Break, 106 (H. Dabson) 3.10
Spot Pot, Brownlocks, Falsehood, More Anon, Screen Idol, Charlie Chan also ran. Time, 1:25 3-5.

THIRD—Seven furlongs; purse, $500; claiming; for 3-year-olds.
Tremendous, 106 (S. Coucci) 4.80 3.00 2.70
Boston Waters, 116 (L. Schaefer) 6.50 4.00
Supercharge, 104 (A. Tipton) 5.50
Toy Town, Whangdoodle, Sandro, Sweeperman, New Sun, Unsettled also ran. Time, 1:25 1-5.

FOURTH—One and one-sixteenth miles; purse, $600; claiming; for 4-year-olds and upward.
Banderlog, 110 (Robertson) 12.60 4.70 3.20
Beau Jolie, 105 (S. Coucci) 4.50 3.40
Billy Champ, 110 (G. South) 3.90
Wise Advocate, Noelwood, Garlic also ran. Time, 1:44 2-5 (new track record).

FIFTH—One and one-sixteenth miles; purse, $500; claiming; for maiden 3-year-olds and upward.
Just Fun, 108 (G. Riley) 4.90 3.10 3.10
Darkling, 103 (F. Madely) 2.70 2.70
Outis, 108 (W. Obert) 4.30
Pure Pact, Tiny Wrack, Temple Dancer, Gulfelano, Court Martial also ran. Time, 1:46.

SIXTH—Mile and one-eighth; purse, $500; for 3-year-olds and upward; claiming.
Nuckols Boy, 113 (A. Tipton) 20.20 11.30 7.80
Plutarch, 113 (J. Westrope) 6.70 5.80
Playfellow's Dream, 106 (G. Miller) 17.60
Mudraker, Dark Abbot, *Simple Singer, Garbo, *Sun Friar, Malaita, *Bay Rose, Jane Mc and Lucky Carter also ran. Time, 1:52 2-5. *Field.

SEVENTH—One and one-eighth miles; purse, $500; claiming; for 3-year-olds and upward.
Brown Sinner, 108 (H. Dabson) 45.20 18.20 7.90
Eveline F., 113 (J. Leyland) 20.20 8.30
Oaten, 113 (J. Westrope) 3.50
Adelaide A., *Flagg Porter, *Oslo, Radio Service, Bichloride, Pretty Penny, Scot Free and Partisan also ran. Time, 1:52 3-5. *Field.

ATTENTION
Garages—Repair Shops
Brake Shoes Relined.
Raybestos
WOVEN — MOLDED
Immediate Service
Work Called For and Delivered.
BRAKE DEPT.
RUDOLPH & WEST CO.
1332 New York Ave. Nat. 4870.

Huttick Seen As Test for Kennedy

New York Star Won 7 of 9 Bouts in '32; Shaded by Barry.

IF Les Kennedy, tough Montanan, thinks he will have something easy thrown in his path Tuesday night when he battles Arthur Huttick, of New York, at Portner's Arena in the 10-round feature match, the former Pacific Coast heavyweight champion had better change his mind right away.

A 6-footer, tipping the scales at 190 pounds, Huttick is a former Metropolitan light-heavyweight and heavyweight champion. He also held similar titles in the New York National Guard, and was lured into the profession following a number of triumphs in National Golden Gloves competition, during which he won the light-heavyweight championship.

Huttick Once K. O. Specialist.

Active in the professional ranks since 1930, Huttick has specialized in knockouts. Among his victims are Ralph Hamby, Seconda Sandina, Henry Gerkin, Mickey Taylor, Owen Flynn, Billy Schwartz, Benny Edell and Jack Sperry.

His 1932 record shows seven victories and two defeats. He knocked out Artie Rodenback and Jack McCarthy, of New York, and decisioned Bob Olin, Eddie Benson, Natie Brown, of Washington; Unknown Winston and Walter Cobb. He suffered loses by close decision at the hands of Tony Shucco and Red Barry.

Huttick is managed by Jimmy Bronson, and is considered one of the best prospects in his stable.

A newcomer in this section, Jimmy (Kid) Smith, of Huntington, W. Va., who will fly the colors of the Ralph Murdock stable, will fight in the semi-windup of six rounds with Jackie Simpson as his opponent. Nick Antonelli and Jack Lamar, of Cleveland, will step six rounds, while Eddie Compton goes against Joe Maffei in another six.

BROWNS IN VICTORY; OTHER CAMP GAMES

Continued from Page 14.

game of their spring series, 3 to 2, here today.

R. H. E.
Buffalo (Int) .... 200 000 000 00—2 11 2
St. Louis (A.) .... 100 001 000 01—3 10 0
Caraway, Elliott and Crouse; Hebert, Knott, Gray and Ferrell, Bengough.

Simmons Hits Homer But Chisox Bow.

San Francisco, March 30 (A.P.).—In spite of Al Simmon's heavy stick-work in the third, which netted two markers when he belted out a home run, the San Francisco Seals, of the Pacific Coast League, defeated the Chicago White Sox, 7 to 3, here today.

R. H. E.
Chicago (A.L.) ..... 002 000 010—3 9 2
S. Francisco (P.C.) 200 023 00x—7 13 2
Jones, Kinsey, Murray and Grube; Henderson, Powers and McIsaacs.

Cubs Beat Pirates in Slugfest.

Los Angeles, March 28 (A.P.).—The Chicago Cubs staged an eight-run attack on Larry French, Pittsburgh southpaw, in the fourth inning, and defeated the Pirates 16 to 10 today in the first game of their four-game series that is to wind up their spring training in California.

R. H. E.
Pittsburgh ....402 003 001—10 12 0
Chicago ....040 802 11x—16 19 0
French, Harris and Grace; Grimes, Tinning and Hartnett, Z. Taylor.

Braves Nose Out Newark.

St. Petersburg, Fla., March 30 (A. P.).—The Boston Braves limited a last-round rally of Newark, of the International League, to two runs today to gain a 3-to-2 victory in an exhibition game.

R. H. E.
Newark (Int.) ...... 000 000 002—2 7 1
Boston (N.) .... 000 010 20x—3 12 0
Weaver, Duke, Chandler and Hargraves; Mangum, Brown and Spohrer.

Montreal Wins Over Red Sox.

Orlando, Fla., March 30 (A.P.).—The Boston Red Sox took a drubbing today from Montreal, of the International League, in an exhibition game of their homeward itinerary. The minor leaguers won, 8 to 2.

R. H. E.
Boston (A.) .... 100 100 000—2 8 3
Montreal (Int.) .... 230 001 02x—8 10 0
Brown, Welch and Gooch; Ogden, Lamasters and Grabowski, Tate.

Bradenton, Fla., March 30 (A.P.).—The St. Louis Cardinals broke camp today and started for Dublin, Ga., where they will start their barnstorming tour tomorrow.

LEGAL NOTICES

PEELLE & LESH, Attorneys.

NOTICE IS HEREBY GIVEN THAT THE undersigned, Grayson M.-P. Murphy, Otis A. Glazebrook, jr., P. Erskine Wood, Edward O. McDonnell, John G. Pennypacker, James D. Sawyer, Charles S. Sargent, William P. T. Preston, J. S. Wilson, jr., Charles H. Baetjer, Frederick Osborn and Alfonso P. Villa, having formed a limited partnership pursuant to the laws of the State of New York, and desiring to do business in the District of Columbia as a limited partnership, have this day filed a certificate of limited partnership in the office of the clerk of the Supreme Court of the District of Columbia; that the firm name of said partnership is G. M.-P. Murphy & Company; that the business intended to be transacted by said partnership is buying or otherwise acquiring, selling or otherwise disposing of in any manner or deal, whether on behalf of the copartnership or for others, stocks, bonds or other securities and property, transacting a general securities and brokerage business such as is ordinarily conducted by New York Stock Exchange firms, conforming to the constitution and rules of the said New York stock exchange, and underwriting or subscribing for or assisting to procure underwritings or subscriptions for stocks, bonds or other securities and/or otherwise financing or assisting to procure the financing of corporate or other enterprises; that the said Grayson M.-P. Murphy, Otis A. Glazebrook, jr., P. Erskine Wood, Edward O. McDonnell, John G. Pennypacker, James D. Sawyer, Charles S. Sargent, William P. T. Preston, J. S. Wilson, jr., and Charles H. Baetjer are general partners; that the said Frederick Osborn and Alfonso P. Villa are special partners; that the said special partners have contributed as capital to the common stock of said partnership, the following amounts in cash, namely: Frederick Osborn, $62,500.00, and Alfonso P. Villa, $357,500.00, and have also made additional contributions of capital to said common stock consisting in each case of securities and/or other property having the actual and agreed value hereinafter specified, to wit: Frederick Osborn, $112,500.00, and Alfonso P. Villa, $42,500.00; and that the term for which the said partnership is to exist commenced on December 14, 1932, and is to end at the close of business on December 31, 1934, subject to earlier termination at the option of any partner, in the event of a material breach of the articles of copartnership. Dated this 2nd day of March, 1933. (Signed) Grayson M.-P. Murphy, Otis A. Glazebrook, jr., P. Erskine Wood, Edward O. McDonnell, John G. Pennypacker, James D. Sawyer, Charles S. Sargent, William P. T. Preston, J. S. Wilson, jr., Charles H. Baetjer, Frederick Osborn and Alfonso P. Villa.
mar5-m,w,f—12t

LEGAL NOTICES

(Continued.)

Leo A. Rover, United States Attorney; Henry H. Glassie, Special Assistant to the Attorney General; Arthur G. Lambert, Special Assistant United States Attorney; Alex. H. Bell, jr., Special Assistant United States Attorney. In the Supreme Court of the District of Columbia, holding a Special Term as a District Court of the United States. In the matter of the acquisition of parts of Lot 7 in the subdivision called "Woodland," of part of a tract of land called "Chichester," as per plat recorded in Liber C. J. U., Folio 35 of the records of the Office of the Surveyor of the District of Columbia, said parts of Lot 7 being known for purposes of assessment and taxation as part of Parcel 219/68 and Parcel 219/70; parts of Lots 1 and 2 in the resubdivision of part of Lot 7 aforesaid by Matilda R. Smith, as per plat recorded in Liber District 1, Folio 54, of said Surveyor's office records, said parts of Lots 1 and 2 being known for purposes of assessment and taxation as Parcels 219/72, 219/73 and parts of Parcels 219/81 and 220/11; and all right, title, interest and estate in the 25-foot private road adjoining said parcels as shown on the plat of subdivision made by said Matilda R. Smith; all of said lands being situated in the District of Columbia. Filed March 27, 1933. Frank E. Cunningham, Clerk.—District Court Docket No. 2201. Order of citation. Upon consideration of the petition of the United States of America filed herein on the 25th day of March, 1933, by Leo A. Rover, United States Attorney for the District of Columbia, acting under the instructions of the Attorney General of the United States and at the request of the National Capital Park and Planning Commission seeking condemnation of the following-described lands in the District of Columbia, the same being required for the use of the United States of America for suitable development of the National Capital park, parkway and playground system, that is to say: Parcel 1. Part of Lot 7 in the subdivision called "Woodland," of part of a tract of land known as "Chichester," as per plat recorded in Liber C. J. U., Folio 35, of the records of the Office of the Surveyor for the District of Columbia, described in accordance with a plat of computation recorded in Survey Book 89, page 155, of said Surveyor's office records as follows: Beginning at the intersection of the Southerly line of the land conveyed to Matilda R. Smith by deed recorded in Liber 673, Folio 216, of the Land Records of the District of Columbia with the Westerly line of a private road about 25 feet wide shown on plat in District 1, page 54, of said Surveyor's Office Records, and running thence along the Westerly line of said private road North 37 degrees 25 minutes 20 seconds East 971.58 feet to the Southwesterly line of the land conveyed to Daniel M. Austin by deed recorded in Liber 1426, Folio 324, and Liber 1449, Folio 425, of the aforesaid Land Records; thence leaving the line of said road and running along said Southwesterly line of land conveyed to Daniel M. Austin aforesaid, North 60 degrees 50 minutes West 65.42 feet; thence South 29 degrees 10 minutes West 54.90 feet to a point of curve; thence on the arc of a circle deflecting to the right and having a radius of 200 feet, an arc distance of 312.76 feet to a point of tangency; thence North 61 degrees 14 minutes West 220.60 feet; thence North 58 degrees 9 minutes 50 seconds West 386.24 feet to a point of curve (said last-mentioned lines being 345 feet from and parallel to the Southerly line of Good Hope Road, 110 feet wide as condemned by proceedings in District Court Cause No. 1920 in the Supreme Court of the District of Columbia); thence on the arc of a circle deflecting to the left and having a radius of 1097.81 feet an arc distance of 613.19 feet to a point in the East line of Eighteenth Street (said point being 195.29 feet from the South line of U Street); thence along the East line of Eighteenth Street South 0 degrees 10 minutes East 410.66 feet to the Southerly line of the aforesaid conveyance to Matilda R. Smith; thence along said Southerly line South 49 degrees East 747.48 feet; thence continuing along said Southerly line, South 50 degrees 16 minutes East 393.76 feet to the point of beginning; and known for the purposes of assessment and taxation as part of Parcel 219/68. Said parcel is unimproved. Parcel 2. Part of Lot 7 in the subdivision called "Woodland," of part of a tract of land known as "Chichester," as per plat recorded in Liber C. J. U., Folio 35 of the records of the Office of the Surveyor for the District of Columbia, described in accordance with a plat of computation recorded in Survey Book 89, page 155, of said Surveyor's office records as follows: Beginning for the same at the intersection of the Southerly line of Good Hope Road (110 feet wide as condemned by proceedings in District Court Cause No. 1920 in the Supreme Court of the District of Columbia) with the Westerly line of a private road about 25 feet wide and running thence along the Southerly line of said Good Hope Road, North 61 degrees 14 minutes West 78.21 feet to the Westerly line of the land conveyed to Daniel M. Austin by deeds recorded in Liber 1426, Folio 324, and Liber 1449, Folio 425, of the Land Records of the District of Columbia; thence along the Westerly line of said conveyances South 29 degrees 10 minutes West 91.50 feet to the Southerly line of said conveyances; thence along the Southerly line of said conveyances South 60 degrees 50 minutes East 65.42 feet to the Westerly line of the aforesaid private road about 25 feet wide, thence along said Westerly line of said road, North 37 degrees 8 minutes East 92.93 feet to the place of beginning; and known for purposes of assessment and taxation as Parcel 219/70; together with the roadway abutting said parcel on the east to the middle line thereof. Said parcel is unimproved. Parcel 3. Part of Lot 1 in the resubdivision made by Matilda R. Smith of part of Lot 7 of the subdivision called "Woodland," of part of a tract of land known as "Chichester," as per plat recorded in Liber C. J. U., Folio 35, of the records of the Office of the Surveyor for the District of Columbia, said Matilda R. Smith's resubdivision being shown on plat recorded in Liber District 1, Folio 54, of said Surveyor's Office records, said part of Lot 1 described by metes and bounds in accordance with a plat of computation recorded in Survey Book 89, page 155, of said Surveyor's office records as follows: Beginning for the same at the intersection of the Southerly line of Good Hope Road (110 feet wide, as condemned by proceedings in District Court Cause No. 1920 in the Supreme Court of the District of Columbia) with the Southerly line of the land conveyed to George W. Ridgeway by deed recorded in Liber 1703, Folio 201, of the Land Records of the District of Columbia, and running thence along the Southerly line of said conveyance to Ridgeway, North 84 degrees 7 minutes West 38.07 feet; thence Southerly at right angles to last-mentioned line 9.10 feet; thence North 84 degrees 7 minutes West 25.48 feet to the Easterly line of a private road about 25 feet wide, shown on said plat, said Easterly line being the Westerly line of the aforesaid conveyance to Ridgeway; thence along the said line of said private road and said Westerly line North 36 degrees 50 minutes East 33.46 feet to the Southerly line of Good Hope Road (110 feet wide, as condemned as aforesaid); thence along the said line of said road South 61 degrees 14 minutes East 50.32 feet to the place of beginning; and known for purposes of assessment and taxation as Parcel 219/72. Said parcel is unimproved. Parcel 4. Part of Lot 1 in the resubdivision made by Matilda R. Smith of part of Lot 7 of the subdivision called "Woodland," of part of a tract of land known as "Chichester," as per plat recorded in Liber C. J. U., Folio 35, of the records of the Office of the Surveyor for the District of Columbia, said Matilda R. Smith's resubdivision being shown on plat recorded in Liber District 1, Folio 54, of said Surveyor's office records, said part of Lot 1 described by metes and bounds in accordance with a plat of computation recorded in Survey Book 89, page 155, of said Surveyor's office records as follows: Beginning for the same at the intersection of the Southerly line of the land conveyed to Henry Whitehead by deed recorded in Liber 1703, Folio 204, of the Land Records of the District of Columbia with the Easterly line of a private road about 25 feet wide shown on said plat and running thence along the Southerly line of the aforesaid conveyance, South 89 degrees 50 minutes East 85 feet to the Easterly line of said conveyance; thence Northerly at right angles to said Southerly line 21.67 feet to the Southerly line of Good Hope Road (110 feet wide as condemned by proceedings in District Court Cause No. 1920 in the Supreme Court of the District of Columbia); thence along the line of said road North 61 degrees 14 minutes West 5.47 feet; thence leaving said road and running North 84 degrees 7 minutes West 38.07 feet; thence Southerly at right angles to said last-mentioned course 9.10 feet; thence North 84 degrees 7 minutes West 25.48 feet to the Easterly line of the aforesaid private road 25 feet wide; thence along said line of said private road South 36 degrees 50 minutes West 26.87 feet to the place of beginning; and known for purposes of assessment and taxation as Parcel 219/73. Said parcel is unimproved. Parcel 5. Part of Lot 1 in the resubdivision made by Matilda R. Smith of part of Lot 7 of the subdivision called "Woodland," of part of a tract of land known as "Chichester," as per plat recorded in Liber C. J. U., Folio 35, of the records of the Office of the Surveyor for the District of Columbia, said Matilda R. Smith's resubdivision being shown on plat recorded in Liber District 1, Folio 54, of said Surveyor's office records, said part of Lot 1 described by metes and bounds in accordance with a plat of computation recorded in Survey Book 89, page 155, of said Surveyor's office records as follows: Beginning for the same at the intersection of the Southerly line of said Lot 1 with the Easterly line of a private road about 25 feet wide shown on said plat and running thence along the Easterly line of said private road and the Westerly line of said Lot 1, North 37 degrees 56 minutes 55 seconds East 150.30 feet to the Southerly line of the land conveyed to Henry Whitehead by deed recorded in Liber 1481, Folio 132, of the Land Records of the District of Columbia (said point being 60.33 feet from the Southerly line of Good Hope Road 110 feet wide as condemned by proceedings in District Court Cause No. 1920 in the Supreme Court of the District of Columbia); thence leaving said private road and running along the Southerly line of the aforesaid conveyance to Whitehead South 89 degrees 50 minutes East 85 feet; thence Northerly at right angles to the last-mentioned line 21.67 feet to the Southerly line of Good Hope Road 110 feet wide condemned as aforesaid; thence along said line of Good Hope Road South 61 degrees 14 minutes East 44.21 feet; thence leaving said line and running South 29 degrees 27 minutes 55 seconds West 229.32 feet to the Southerly line of said Lot 1; thence along said Southerly line North 51 degrees 36 minutes 30 seconds West 131.40 feet to the place of beginning; and known for purposes of assessment and taxation as part of Parcel 219/81. Said parcel is unimproved. Parcel 6. Part of Lot 2 in the resubdivision made by Matilda R. Smith of part of Lot 7 of the subdivision called "Woodland," of part of a tract of land known as "Chichester," as per plat recorded in Liber C. J. U., Folio 35, of the records of the office of the Surveyor for the District of Columbia, said Matilda R. Smith's resubdivision being shown on plat recorded in Liber District 1, Folio 54, of said Surveyor's office records, said part of Lot 2 described by metes and bounds in accordance with a plat of computation recorded in Survey Book 89, page 155, of said Surveyor's office records as follows: Beginning for the same at the intersection of the Southerly line of said Lot 2 with the Easterly line of a private road about 25 feet wide shown on said plat; and running thence along the Westerly boundary of said lot and the Easterly line of said private road, North 37 degrees 56 minutes 55 seconds East 462.79 feet; thence leaving the line of said private road and running South 51 degrees 56 minutes 30 seconds East 131.40 feet; thence South 29 degrees 27 minutes 55 seconds West 465.12 feet to the Southerly line of said Lot 2; thence along the Southerly line of said Lot 2 North 52 degrees 46 minutes West 200 feet to the place of beginning; and known for purposes of assessment and taxation as part of Parcel 220/11. Said parcel is unimproved. Parcel 7. Part of a tract of land called "Chichester," being part of Lot 7, Woodland, shown on a plat recorded in Liber C. J. U., Folio 35, of the Records of the Office of the Surveyor for the District of Columbia, being part of a private road shown on a plat recorded in Liber District 1, Folio 54, described by metes and bounds in accordance with a plat of computation recorded in Survey Book 89, page 155, in said Surveyor's office as follows: Beginning for the same at the intersection of the Southerly line of the land conveyed to Matilda R. Smith by deed recorded in Liber 673, Folio 216, of the Land Records of the District of Columbia with the Westerly line of said private road shown on said plat recorded in Liber District 1, Folio 54, and running thence along the Westerly line of said private road the two following courses and distances, (1) North 37 degrees 25 minutes 20 seconds East 971.58 feet; (2) North 37 degrees 8 minutes East 92.93 feet to the Southerly line of Good Hope Road 110 feet wide as condemned by proceedings in District Court Cause No. 1920 in the Supreme Court of the District of Columbia; thence along the said line of said road South 61 degrees 14 minutes East 25.33 feet; thence leaving said road and running along the Westerly lines of Lots 1, 2 and 3 in the subdivision of part of Lot 7, Woodland, shown on said plat in District 1, Folio 54, the three following courses and distances, (1) South 36 degrees 50 minutes West 60.33 feet; (2) South 37 degrees 56 minutes 55 seconds West 613.09 feet; (3) South 38 degrees 38 minutes West 396 feet to the Southerly line of the land conveyed as aforesaid to Matilda R. Smith; thence along said line North 50 degrees 16 minutes West 25.02 feet to the place of beginning. It is this 27th day of March, 1933, ORDERED THAT Reginald R. Austin, 2314 Branch Avenue, Hillcrest, S. E.; William F. Brice, 1437 Rhode Island Avenue, N. W., Apt. 303; Florence Shaw Johnson, 1230 I Street, S. E.; Metropolis Building Association, 201 Pennsylvania Avenue, S. E.; Helen Pyles, 1739 Q Street, N. W.; Washington Loan and Trust Company, Trustee under the will of Brainard H. Warner, Ninth and F Streets, N. W.; all the foregoing in the City of Washington, District of Columbia, and John N. Austin, Route No. 1, Bennings Station, Forestville, Maryland; William C. Austin, 3638 Thirty-fifth Street, Mount Rainier, Maryland; Herman H. Bergmann, 1213 Ridge Road, North Woodside, Silver Spring, Maryland; Melvin F. Bergmann, 1214 Ridge Road, North Woodside, Silver Spring, Maryland; Robert L. Brown, 47 Monitor Street, Jersey City, New Jersey; Augusta E. Greene, 422 E. Twenty-sixth Street, Flatbush, Brooklyn, New York; George W. Ridgeway, Colonial Beach, Virginia; Thomas A. Shaw, Capitol Heights, Maryland; Reginald W. Thompson, Capitol Heights, Maryland; Dora Waldecker, 2022 Beverly Road, Flatbush, Brooklyn, New York; and in the event that any of the persons hereinbefore named is deceased, the heirs, alienees or devisees of said person, (the foregoing being the persons named in said petition) and ALL PERSONS having or claiming to have any right, title, interest or estate in the lands hereinbefore described, or to be entitled to compensation in respect of the taking of the same for public use, and all persons occupying or in possession of the same, be, and they hereby are, required, cited and admonished to appear in this Court on the 27TH DAY OF APRIL, 1933, at 10 o'clock A. M., to answer said petition for the condemnation of said lands and to make claim for the compensation to which they deem themselves entitled. PROVIDED, HOWEVER, and IT IS FURTHER ORDERED that a copy of this Order of Citation be published once a week for three successive weeks in THE EVENING STAR and THE WASHINGTON POST, respectively, newspapers of general circulation published in the District of Columbia, and also once a week for three consecutive weeks in the WASHINGTON LAW REPORTER, the first of said publications to be not later than the 3d day of April, 1933; AND IT IS FURTHER ORDERED that a copy of this Order of Citation be served before the return date hereof by the United States Marshal for the District of Columbia, or his deputies, upon each of the persons named herein who is, so far as ascertainable by reasonable inquiry, residing or sojourning within the District of Columbia, or can be found by said Marshal, or his deputies, within said District. AND IT IS FURTHER ORDERED that a copy of this Order of Citation be mailed postpaid to each of the persons shown by said petition to be, and hereinbefore designated as nonresidents of the District of Columbia, such copy to be addressed to the last known place of residence of such person. F. D. LETTS, Justice. A true copy. (Seal.) Test: FRANK E. CUNNINGHAM, Clerk. By WM. F. LEMON, Assistant Clerk.
mr31ap7,14

BANKRUPTCY NOTICES

IN THE SUPREME COURT OF THE DISTRICT of Columbia, holding a Bankruptcy Court. In the matter of Leo J. Long, Bankrupt. In Bankruptcy, No. 2837. To the creditors of Leo J. Long, of the City of Washington, District of Columbia: Notice is hereby given that on the 22d day of March, A. D. 1933, the said Leo J. Long was duly adjudicated bankrupt, and that the first meeting of his creditors will be held at my office in the Investment Building, Fifteenth and K streets northwest, Washington, D. C., on the 7TH DAY OF APRIL, 1933, at 2 o'clock p. m., at which time the said creditors may attend, prove their claims (claims shall not be proved against the bankrupt estate subsequent to six months after the adjudication as stated above), appoint a trustee, examine the bankrupt and transact such other business as may properly come before said meeting. FRED J. EDEN, Referee in Bankruptcy. 31

AUCTION SALES

TUESDAY, APRIL 4, 1933—
THOMAS J. OWEN & SON, Auctioneers,
1431 Eye Street Northwest.

TRUSTEE'S SALE OF VALUABLE REAL ESTATE, BEING A TWO-STORY BRICK DWELLING, CONTAINING SIX ROOMS AND BATH, WITH BUILT-IN GARAGE, KNOWN AS 1436 MONTELLO AVENUE NORTHEAST.

By virtue of a certain deed of trust, recorded in Liber No. 6332 at folio 413 of the Land Records of the District of Columbia, and at the request of the party secured thereby, the undersigned will sell at public auction in front of the premises on TUESDAY, APRIL FOURTH, 1933, AT FOUR O'CLOCK P. M., the following-described land and premises, situate in the District of Columbia and being lot numbered two hundred and sixty-nine (269) in square numbered forty hundred and fifty-nine (4059) in Blum and others' subdivision of block numbered seven (7), "Trinidad," as per plat recorded in the office of the Surveyor for the District of Columbia, in Liber 79 at folio 29, upon the following terms:

TERMS OF SALE—Purchaser to pay one-fourth of purchase price in cash, the balance in three installments in one, two and three years, respectively, with interest at the rate of six (6) per cent per annum, and secured by deed of trust on the property sold, or all cash at the option of the purchaser, taxes paid or adjusted to the date of sale; purchaser to pay interest on purchase price from date of sale to date of settlement at six per cent per annum; all conveyancing, recording, revenue stamps, etc., at the cost of the purchaser; good title or no sale; a deposit of $250.00 will be required at the time of sale and settlement to be within thirty (30) days of date of sale or deposit forfeited and the property resold at the cost and risk of defaulting purchaser after five (5) days' advertisement of said resale in some newspaper published in Washington, D. C.

J. WRILEY JACOBS, Surviving Trustee.
925 15th street northwest.
P—mr24d&dsex8

THURSDAY, APRIL 6, 1933—
THOMAS J. OWEN & SON, Auctioneers,
1431 Eye Street Northwest.

TRUSTEE'S SALE OF VALUABLE REAL ESTATE, BEING A TWO-STORY SEMIDETACHED BRICK DWELLING CONTAINING FIVE ROOMS AND BATH, KNOWN AS 1429 KEARNEY STREET NORTHEAST.

By virtue of a certain deed of trust recorded in Liber No. 6399 at folio 203, of the land records of the District of Columbia, and at the request of the party secured thereby, the undersigned will sell at public auction in front of the premises on THURSDAY, THE SIXTH DAY OF APRIL, 1933, AT THREE-THIRTY-FIVE O'CLOCK P. M., the following described land and premises situate in the District of Columbia, and being lot numbered Twenty-two (22) in square numbered Forty hundred and twelve (4012) in the subdivision made by Ethel M. Rutty, as per plat recorded in the office of the Surveyor of the District of Columbia in Liber 84 at folio 170, upon the following terms:

TERMS OF SALE: Said property is subject to a deed of trust securing an indebtedness of $3,500.00 now past due and will be sold subject to said deed of trust indebtedness; also to unpaid interest on the above trust and to all unpaid taxes regarding which items details will be furnished at the time of sale. All cash over and above said deed of trust. A deposit of $250.00 will be required at the time of sale. All conveyancing, recording, revenue stamps, &c., at the cost of purchaser. Good title or no sale. Terms of sale to be complied with within thirty (30) days from day of sale, otherwise deposit will be forfeited and property resold at risk and cost of defaulting purchaser after five (5) days advertisement of such resale in some newspaper published in Washington, D. C.

WILLIAM F. BENSON,
Surviving Trustee, 925 15th street nw.
mar27—D&DSExSun

Ready readers watch Post Classified Ads for new propositions every morning. Put your message before them and get results the same day. Just phone National 4205.

THE POST'S CONSENSUS AT TROPICAL PARK

The following consensus has been compiled by The Post from the selections of the leading handicappers of the turf. The figures show how the selections were rated.

CONSENSUS OF LEADING HANDICAPPERS

First race	Second race	Third race	Fourth race	Fifth race	Sixth race	Seventh race
J. Primrose (28)	Morden (32)	Calgary Kay(36)	Whisking (30)	Broadway L. (25)	Miss Corrine ([illegible])	Starboard L. (29)
Laura Gal (16)	Semester (28)	Craigco (9)	Mae Sweep (20)	Gold Step (17)	Twisted Th'ds(17)	Honey Locust(12)
Tombereau (7)	Bran Muffin (12)	Screech (8)	Jaz Age (1[illegible])	Mountain Elk(12)	Peace Lady (12)	Try It (9)

BENNINGS, WASHINGTON POST

Laura Gal	Morden	Calgary Kay	Jaz Age	Broadway Lights	Matadi	Honey Locust
Judge Primrose	Bran Muffin	Indiantown	Mae Sweep	Gold Step	Miss Corrine	Starboard Light
Tombereau	Semester	Screech	Whisking	Reveille Boy	Impeach	Try It

LOUISVILLE TIMES, ASSOCIATED PRESS

Tombereau	Semester	Calgary Kay	Whisking	Broadway Lights	Twisted Threads	Starboard Light
Judge Primrose	Morden	Principio	Mae Sweep	Reveille Boy	Impeach	Honey Locust
Wayden	Oriley	Craigco	Jaz Age	Sea Fox	Ruane	Brandon Prince

LOST 1

CAT—Persian, beige, male, 7 mo's. old, from 2123 Bancroft pl. nw.; Mar. 29. Reward. No. 8484.

DOG—Brown collie; vic. 442 8th st. sw.; male; "Prince." Reward. Dist. 2094.

DOG—Small, white; vic. 14th and L sts. nw, Friday, Mar. 24; long white hair; lemon markings; responds to name Pat. Reward. Phone NO. 1876.

GUEST THEATER TICKETS—The Washington Post will give two free guest tickets to Loew's Fox Theater with each paid-in-advance want ad for seven or more times when brought to The Post's main office Now playing Milton Berle, in person. On the screen, "Men Must Fight."

POCKETBOOK—Square; leather; containing 2 pairs of glasses. Phone Cleveland 0833. Reward

WATCH—Lady's gold Gruen; Mar. 26. Reward if returned to 1515 14th st. nw., Room 811.

WRIST WATCH—Gentleman's (gold) Gruen; Saturday afternoon. Reward. Call Georgia 7812.

FOUND 2

IN DIAMOND CABS:
Glasses, in gray case, in cab No. 737. Call Lost and Found Dept., North 2868.

PERSONALS 3

CHAMBERS CO.
Complete Funeral as low as $65.

ACCOMMODATIONS for elderly person; congenial surroundings; reas. Ad. 2687.

ALCOHOL RUBS, massage, colonic irrigations by grad. nurses; hourly nursing. Adams 2857.

BABIES AND SMALL CHILDREN to board; excellent mother's care; special diets; doctor's ref.; reas. Claren. 517.

BODY MASSAGE—Masseur from New York City; gentlemen only. Nat. 5058.

CHILDREN cared for; special attention to character building; kindergarten training; large, equipped playground; rates reasonable. Phone Hyattsville 790.

DEPRESSION PRICES—Reduce now; no starvation diet; no flabby skin and muscles. Get your blood stream clear. Turkish bath and massage for elimination and circulation; colonic irrigation; sun bath; infra-red for arthritis. Trained nurse; muscle-lifting facial pack, $1 with bath. Shampoo and wave, $1. Takoma Park Sanitarium nurse. Open eves., Sun. to 2 p. m. Ladies' Turkish Bath. Keith-Albee Bldg., G st. entrance, elevator down. Met. 7236.

DETECTIVES—Private; confidential. Offices 3d fl., Munsey Bldg.; Dist. 7064.

DINNER FOR 4—$1. Fried chicken, $1; roast chicken $1.25; oyster dinner, $1. Delivered to your door. Mother Fromah. 1108 9th st. nw. NA. 2501.

DR. DELLA LEDENDECKER'S WONDERFUL HANDS WILL RUB THOSE ACHES & PAINS AWAY, 3025 O NW.; WEST 1120.

FRENCH DRESSMAKER — Mr. Wardman Pk. Makes gowns to order; remodeling; reasonably. 2620 Garfield st. nw.

GUEST THEATER TICKETS—The Washington Post will give two free guest tickets to Loew's Fox Theater with each paid-in-advance want ad for seven or more times when brought to The Post's main office. Now playing Milton Berle, in person. On the screen, "Men Must Fight."

IF you are in trouble or sick, consult this man "Donations." 11 a. m. to 9 p. m., except Sat. and Sunday. Dr. Wm. West, Meta Physician. 1028 17th st. nw.

LADIES' TAILORING AND REMODELING done expertly at moderate prices; satisfaction guar. ONTARIO TAILORS AND FURRIERS, 1813 Ontario pl. nw., Col. 7064

MASSAGE—Also metaphysical cases; graduate colored nurse, speaks German, French, &c.; references. Decatur 5297.

MASSAGE—Elec. salt glow baths; colonic irrigations, enemas, muscular treatments; white nurse. DI. 9071.

MASSAGE—Baths; white nurse; refined; exclusive clientele. Ma. 8563. Hrs., 10-8.

MASSEUSE—Refined nurse; formerly Battle Creek Sanatorium; scientific treatments; appointments. Decatur 5238.

MERCHANTS, users of Easter & fruit baskets, save by by buying from manufacturer. District Basket Co., 1269 4th ne.

MONEY advanced on watches, diamonds, jewelry, antiques, gold, silver, pawn tickets, Livingston, 1404 N. Y. ave.; ME. 9264.

NURSE—Practical; will devote her time to child or elderly persons, making life pleasant for them in their home or hers; has new car, is excellent driver, can travel; doctor's refs. Walnut 8413-W.

NURSE—Invigorating treatment; manicuring; col. operator. Po. 1672.

PRIVATE home in Chevy Chase, D. C.; for settled elderly people, couples; refined; special attention; riding and reading afternoons; modern prices; refs. if desired. Wisconsin 4646.

SWEDISH MASSAGE—LADIES ONLY. GERTRUDE JOHNSON, NAT. 9086, APT. 103.

ATTENTION, HOUSEWIVES.
Special sale on household necessities, groceries, toilet goods, beauty preparations, &c., at fraction above wholesale prices. Samples on display at
APT. 4, 1539 EYE N.W.

CHAMBERS CO.
One of the Largest Undertakers in the World.

MASSAGE AND ELECTRIC TREATMENTS. For Appointment Call District 5638.

DINNERS DELICIOUSLY
HOME COOKED
Attrac. served; near Shoreham Hotel; reas. Also furn. rms. 2521 Conn. ave. Ad. 2925.

CHAMBERS CO.
Ambulance Service, $4.00

$1—JAMES—$1
SPECIAL CHICKEN DINNER FOR 4
Consists of 1 whole fried chicken with Smithfield ham, fruit cup, 4 hot rolls. Delivered in 20 minutes. Call by 1914 13th St. N.W., or phone Service 6 a. m. to 8 p. m. DEc. 4601.

CLAIRVOYANTS 4

LICENSED BY DISTRICT OF COLUMBIA

MADAM ZARA 520 D STREET NE. HOURS 10 TO 10.
Cards, palm—Full readings, $1. LI. 7709-W.

D'ASHMAN 704 13th NW., Near G. NA. 9281.
ADVICE ON ALL AFFAIRS OF LIFE.

THE LITTLE WHITE MOTHER
ORIGINAL, OLD RELIABLE
GRACE GRAY DeLONG
Trance medium with mystic television eyes. Question 50c. Satisfactory or no fee. Hours 10-8. Phone Met. 5234.
725 ELEVENTH STREET N.W.

CARLETTA Astro-Psychic Mentalist
TELLS OBJECT OF CALL AND NAME. Make no charge without consulting her. 31 YEARS CONTINUOUS LICENSE IN D. C. guarantees her accuracy and reliability. No case is hopeless—Call today.
922 14th St. OVER CLAFLIN'S OPTICAL STORE.

MADAM ZARA 520 D STREET NE. HOURS 10 TO 10.
Cards, palm—Full readings, $1. LI. 7709-W.

MME. LEE GIFTED LIFE READER
Powers a gift by birth to tell all, giving names, dates, facts; unhappy, discouraged, unsuccessful in love, luck or business. Her great power enables her to guarantee to tell you your troubles and overcome them. This clipping and $1.00 entitles you to a $2.00 reading. Hrs., 9-9 daily. 716 9TH ST. NW., over Cut Rate Perfume Co.

THE WONDER MAN
Knows all. Tells all—Sees all—Tells what is on your mind. Never has seen you Tells what you wish to know without asking a question. You have been to others, now see the best. Prof. Avon, 943 Pa. ave. nw., next to Franklin Bank. Hrs. 9-9. Daily-Sunday. Don't mistake address.

MADAM NAOMA PALMIST MEDIUM
Tells anything you want to know; who and when you'll marry; makes up lovers' quarrels and family troubles; how to gain and hold a good position, overcome troubles, bad luck. Hours, 9 to 9. $2 readings, $1. 633 7TH ST. NW. (BET. F & G STS.)

29 Years' Successful Practice in Washington
INTERNATIONALLY KNOWN
MARTHA SPENCER
MOST REMARKABLE READER OF HUMAN DESTINY OF THE PRESENT AGE.
It may be of vital interest to you to know the outcome of your present DISTRESS; the happiness of your future life may depend upon the right solution and proper advice. WITHOUT A QUESTION I WILL TELL YOU THE OBJECT OF YOUR CALL, NAMES OF FRIENDS, RELATIVES AND ACTUAL FACTS CONCERNING YOUR LIFE AND CIRCUMSTANCES WHICH YOU KNOW TO BE ABSOLUTELY TRUE.
HOURS, 10 A. M. to 7 P. M.
Cut this out. My advice may be very valuable to you if not taken too late.
924 14TH ST. N.W.

MADAM MEMBRANCE
Royal Gifted Clairvoyant, Palmist, reads your entire life just as you would read an open book. Gives true advice on business, love, marriages, divorces, separations, family affairs, brings broken love together, tells if you are married or single, your sweetheart's name and initials; also the date of marriage, and many other important questions of life. Special $2.00 readings, $1.00. Hours, 9 to 9. 604 F st. nw. Below Hecht Co. Near 6th st.

JEANNETTE PARKER
Reads your past, present, future, tells your secret troubles and how to overcome them, gives names, dates and facts, $2 readings, $1. Hrs., 9 to 9. 730 7th st. nw.

Learn the power of tiny messages in Post Classified Ads. Low cost and quick response. Just phone National 4205.

"CAP" STUBBS — Not So You Can Notice It! — By Edwina

SPIRITUALISTS 5

J. K. SIMMONS, SPIRITUAL ADVISER. Readings by appt.; seances Thurs., 8 p. m. 1341 NEWTON ST. NW. Col. 4342.

DEVELOPING CLASS TONIGHT.
DR. JANE B. COATES,
NEW ADDRESS: 1627 Lamont St. N.W. Apt. 2. 8:15 P. M. Promptly. Admission 50c. Phone Col. 6227 for seat.

DR. JANE B. COATES
Readings by appointment. Resid. phone, Col. 6227. 1627 Lamont st. nw., Apt. 2.

MRS. EMMA MARIE FOGERTY.
Special readings by appointment. Dec. 0606. 1735 New Hampshire ave. nw., Apt. 204.

MEDIUM'S NIGHT
SUPPER AND BAZAAR,
Pythian Temple, 1012 9th st. nw., Friday, March 31. Supper served from 5 to 7 p. m. Readings by Mrs. Roth, Mrs. Eidon and Mr. Frederick. Message seance by Rev. Alfred H. Terry at 8 p. m.

MOTOR TRAVEL 6

WE REGISTER reliable cars; passengers to all points. National Travel Bureau. 413 Woodward Bldg. Na. 3724.

ATLANTA, MIAMI, DALLAS, CHICAGO, DETROIT.
Need passengers to share expenses. Phone No. 8643, Logan Hotel Travel Bureau.

GREATLY REDUCED RATES TO EVERY PART OF THE UNITED STATES.
Baltimore, Round Trip. $1
Good Until Used.
NEVINS BUS LINES
807 13TH ST. NW. MET. 4437.

CHICAGO $10.50
Walker Ticket Exchange, 413 Woodward Bldg. Na. 3724.

AUTOMOBILES for SALE 7

Before You Buy Any Used Car - -
Be SURE to SEE the VERY FINE DISPLAY of LATE MODEL BETTER USED CARS Now on Sale at
TAYLOR'S
TWO BIG SHOW ROOMS

SAVE $35
on this one
'30 DE SOTO SPT. RDST.
$269
$89 Down. Bal. Less Than $20 Month.

'29 Ford Sed. (Trunk)	$95
'29 Ford Cps. & Tudors	
'29 Chev. Cps. Chs., Seds	TO
'29 De Soto Sedan	$195
'29 Olds. Sedan and Cpe.	
'29 Gr. Paige Cpe. (Heat.)	$195
'30 Chev. Chs. and Sedans	TO
'30 Ford Sedans	$275
'30 Ford Sport Coupes	
'30 Pontiac Sedan	
'31 Ford Cps., Tuds., Seds.	
'31 Chev. Spt. Rdstrs.	$295
'31 Chev. Chs. and Cps.	TO
'31 Chev. De Lx. Coach	$375
'32 Chev. Spt. Rdstr.	

OTHERS—$45.00

FREE?!
A Six (6) Months Lubrication Policy with EVERY GUARANTEED USED CAR.

TAYLOR MOTOR CO.
Authorized Chevrolet Dealers
"BETTER USED CARS ALWAYS"
1835—14th at T—1901

BUICK—1927 Coupe, good running condition, only $97, one-third down. Also '26 Buick Coach for $35. Williams & Baker, Inc., 1507 14th st. nw.

BUICK—Coupe, 1930, Marquette type. Wonderful condition; runs beautifully; excellent care; true sacrifice; $325 cash. Adams 2633.

CADILLAC-LA-SALLE—5 pass. A-1 cond.; $115. Need cash. 4909 14th nw. GE. 8402.

CHEVROLET 1928 Coupe, good condition throughout; only $40 down. Balance easy.
LUSTINE-NICHOLSON MOTOR CO.
Hyattsville, Md., Greenwood 2200.

CHEVROLET—1930 coupe; light green finish; perfect condition throughout; $185; terms. Barry-Pate, 1360 Park rd.

CHEVROLET—1928 sedan, 4-door. Excellent mechanical condition; paint, upholstery and rubber in fine shape; sacrifice for $95; worth much more; must see to appreciate; will accept $25 cash and $10 mo. 2752 Woodley pl. nw.; Col. 3035.

CHEVROLET 1932 4-door Sedan. Black, with 5 wire wheels. Tires like new. Lavishly trimmed with chrome nickel. Driven very few miles ... $445
TREW MOTOR CO.
1509 14th St. N.W. Decatur 1910.

CHEVROLET—1932 roadster; good rubber, clean in and out; $175; terms. Barry-Pate, 1360 Park rd. Ad. 10202.

CHEVROLET 1931 Special Sedan, six wire wheels, smart maroon finish; this car is in exceptionally fine condition throughout; as low as $25 down.
LUSTINE-NICHOLSON MOTOR CO.
Hyattsville, Md., Greenwood 2200.

CHRYSLER SEDAN—Late '30; 6 w. w's; 4 new tires; in excellent condition; will sell cheaply. Call Met. 3078.

DODGE 1931 De Luxe 6 Sedan. Black with 6 wire wheels, metal tire covers, trunk rack and Philco Transitone radio. This car combines ultra smart appearance with famous Dodge dependability. Reduced to ... $595
TREW MOTOR CO.
1509 14th St. N.W. Decatur 1910.

Dodge 1930 Sedan
The popular 2-door model and a car that is, in every sense of the word, dependable; good tires; finish without a scratch; fine mechanical condition; a real buy for only ... $295
GRAHAM MOTOR SALES, INC.,
1526 14th St. N.W. Pot. 0772.

DODGE 1933, 6, display sedan. Nearly all brand-new. Used for display purposes. Can not be told from new. Can be bought at a tremendous saving. This car carries a complete new-car guarantee and service policy.
TREW MOTOR CO.
1509 14th St. N.W. Decatur 1910.

DODGE 1930 D. A. De Luxe Coupe. Black, with 6 red wire wheels, metal tire covers and trunk rack. Conditioned to meet the desires of the most particular buyer. This car will furnish many thousand miles $345 of economical transportation.
TREW MOTOR CO.
1509 14th St. N.W. Decatur 1910.

FORDS—1931, all models; de luxe rdsts., coupe, sedans; priced low; many others. Prof's, 1837 14th st. nw.

FORD 1931 Tudor Sedan. In fine mechanical condition; very clean, with paint perfect. ... $225
TREW MOTOR CO.
1509 14th St. N.W. Decatur 1910.

FORD COUPE —1931 Standard. An unusual car; mechanically perfect; good tires; spotless upholstery; excellent finish; driven only 10,000 miles; price reduced to $265.
BRIGHTWOOD MOTOR SALES,
Pontiac Dealers,
3700 Georgia Ave. NW. Col. 4656.

AUTOMOBILES for SALE 7 (Continued.)

NO PROFIT SALE!
Today and Tomorrow
BUY ON THE LOT and SAVE A LOT

Reo Touring	$9	Ford Rdst., Model A	$89
Nash Touring	19	Ford Coupe, Model A	99
Essex Coach	29	1929 Whippet Coach	120
Dodge Sedan	39	1930 Ford Roadster	139
Packard Sedan	49	1930 Ford Coupe	179
Buick Sedan	59	1930 Ford Cabriolet	195
Chrysler Coach	69	1931 Ford Tudor	240
Willys-Knight	79	1931 Ford Victoria	295
Ford Roadster	89	1929 Chrysler Sedan	345
Chev. 1929 Sedan	99	1931 Ford Spt. Rdst.	219
		1931 Ford Coach	285

BUY ON THE LOT and SAVE A LOT
42 OTHERS UNDER $100
USED CAR LOT
1300 Connecticut Ave.
Corner N Street
Where Rock Bottom Prices Represent the Pinnacle of Value
Authorized Ford Dealers
OPEN UNTIL 10 P. M. DAILY

BARRY-PATE
Washington's Oldest Chevrolet Dealer
DEPENDABLE USED CARS LOW PRICES

1931 Chevrolet Coach	$325
1931 Chevrolet Coupe	295
1931 Chevrolet Sedan	325
1931 Ford Cabriolet	240
1931 Ford Victoria	295
1930 Ford Roadster	170
1930 Chevrolet Coach	225
1929 Chevrolet Coach	150
1929 Chevrolet Coupe	140
1929 Ford Coupe	115
1929 Whippet Coach	95
1929 Chevrolet Roadster	95

65 Others, $35 Up
2525 Sherman Ave. N.W.
1360 Park Road N.W.

FORD 1932 V-8 Convertible Coupe; driven 6,500 miles; equipped with $100 worth of extras; the best of its kind; $495. 2303 14th st. nw. COL. 9396.

FORD 1932 Fordor Sedan. This is a very fine Ford resembling the V-8 Ford in everything except the number of cylinders. Equipped with heater ... $395
TREW MOTOR CO.
1509 14th St. N.W. Decatur 1910.

FORD 1932 V-8 Tudor Sedan. A beautiful, fine car in fine condition ... $395
TREW MOTOR CO.
1509 14th St. N.W. Decatur 1910.

FORD 1932 V-8 TUDOR—This job has been driven less than five hundred miles and positively can't be told from new; has five wire wheels, new Firestone tires. Here is your big opportunity to save money. $485
HANDLEY MOTOR CO.
3730 Ga. Ave. N. W. AD. 6060.

FORD—1932 V "8" de luxe coupe; very low mileage; make me an offer. Mr. Barke, Adams 10209.

FORD—1928 coupe; looks and runs good; must be seen to be appreciated; $75. Barry-Pate, 1360 Park rd. Ad. 10202.

FORD 1931 Town Sedan. The finest of the 4-door model A Fords. Stanlite visorless windshield. De luxe upholstery. Almost new tires. Looks like new ... $325
TREW MOTOR CO.
1509 14th St. N.W. Decatur 1910.

FORD 1931 SPORT COUPE—This car has rumble seat. The motor runs like a new car; paint is good, tires are good, upholstery very clean. $265
HANDLEY MOTOR CO.
3730 Ga. Ave. N. W. AD. 6060.

FORD 1929 Sport Roadster; snappy little car in splendid condition; only $45 down.
LUSTINE-NICHOLSON MOTOR CO.
Hyattsville, Md., Greenwood 2200.
Open evenings—"Come Over."

FRANKLIN—Series 12, convertible coupe, in perfect condition; 6 wire wheels; new top; paint, motor, upholstery like new; $230 down.
CALLAN MOTOR CO., 1529 M St. N.W.

GRAHAM 1931 4-door de luxe sport sedan; six wheels; thoroughly reconditioned and a real value from the front bumper to the trunk rack in the rear ... $285
TREW MOTOR CO.
4 brand-new mounted Goodrich tires and a service agreement good for 5 complete lubrications.

OURISMAN CHEVROLET
625 N St. N.E. Lincoln 10200.

New offers appear every morning in Post Classified Ads. Get in on this field for quick response. Just phone National 4205.

GUEST THEATER TICKETS—The Washington Post will give two free guest tickets to Loew's Fox Theater with each paid-in-advance want ad for seven or more times when brought to The Post's main office Now playing Milton Berle, in person. On the screen, "Men Must Fight."

HUPMOBILE "CENTURY 6"—1930 de luxe sedan. This car's clean appearance and smooth running engine are strong evidence of excellent care by its former owner; carries a trunk, 6 wire wheels, well fenders, fender lights and has six almost new tires. A genuine value at $395. 30-day guarantee. Fred L. Morgan, 1341 14th st. nw.

LASALLE—1929 town sedan; like new in every respect; $250 down.
CALLAN MOTOR CO., 1529 M St. N.W.

NASH—1930 twin ign. coach. You'll be proud to own it. Condition guaranteed. Reduced to $445. Williams & Baker, Inc., 1507 14th st. nw.

OLDSMOBILE—Late '27 Sedan; motor A-1 condition; new battery; best offer takes it. 303 H st. ne.

PACKARD 1928 Sedan, driven only 28,000 miles by original purchaser; new paint; excellent condition ... $295
STANLEY H. HORNER, INC.
1015 14th St. N.W. Nat. 5800.

PEERLESS—1931 De Luxe Royal sport coupe, 4 pass. Wire wheels, well fenders, 6 Goodyear tires; garaged nightly; paint, upholstery, &c., perfect; motor everything exactly as when bought; $295 cash; financial reverses. Ad. 2633.

PLYMOUTH 1933 4-door sedan. Like new in every way. Driven only a few hundred miles. Equipped with automatic clutch. This car carries a full new car $545 guarantee and service policy.
TREW MOTOR CO.
1509 14th St. N.W. Decatur 1910.

PONTIAC 1930 Coupe. Original paint in splendid condition. Thoroughly conditioned. $245
TREW MOTOR CO.
1509 14th St. N.W. Decatur 1910.

PONTIAC—1928 coach, good running condition; real bargain, $125; terms. Barry-Pate, 1360 Park rd. Ad. 10202.

PONTIAC—1930 Coupe; new-car condition throughout; smart, black finish; rumble seat; new tires. If you are looking for a bargain be sure to see this car. Phone Lincoln 10200.

PONTIAC CONVERTIBLE COUPE—A 1932 de luxe model, finished in black, with six light blue wire wheels, well fenders, real leather upholstery, rumble seat and six practically new tires; has ride control and free wheeling, fender lights and special horns; only driven a few months and it is perfect in every respect; will sell for balance due O. M. A. C.; easy terms, liberal trade allowance; guarantee. Fred L. Morgan, 1341 14th st. nw.

STUDEBAKER—1929 Dictator Coupe de Luxe; rumble seat; condition like new; must sell; $165; terms arranged for responsible party. Original owner. Ad. 0681.

STUDEBAKER SEDAN
—1930 Dictator. Has been inspected from end to end in our shop; clean and perfect in every detail; price, $345; terms and trade.
BRIGHTWOOD MOTOR SALES,
Pontiac Dealers,
3700 Georgia Ave. NW. Col. 4656.

WILLYS KNIGHT "6" COACH
—1929, model 70-B. Shows the exceptional care given by former owner; perfect in every detail; price reduced to $265; terms and trade.
BRIGHTWOOD MOTOR SALES,
Pontiac Dealers,
3700 Georgia Ave. NW. Col. 4656.

LIGHT EIGHT PACKARD
Former member of Congress will dispose of roadster coupe before leaving Washington. Perfect condition. Used less than 4,700 miles. Bargain at $1,375. Phone Shoreham Hotel 509-F.

BUY my credit and save from $50 to $100 on the purchase price any make new car. Nati. 4619.

50 USED CARS—Priced right. LOGAN MOTOR CO., 1610 K St. NW.

SEE TOM FIRST.
Sales (Chrysler-Plymouth) Service.
637 N St. NW.

Buy a "Cherneriser" Used Car.
CARANER MOTOR CO.,
1781 Florida Ave. N.W.

50 CARS
All Models—All Years
$19 UP
Open Evenings and Sunday.
STEUART MOTORS
9th and New York Ave.

AUTO TRUCKS—TRACTORS 8

DIAMOND T TRUCK, ton and a half; runs good; tires good; a bargain for quick sale. $150. 1224 N. Capitol st.

GOOD USED TRUCKS
Bargains in vans, deliveries, dumps and trailers; reconditioned and repainted.
STERRETT OPERATING SERVICE.
30 M st. ne. Met. 0903.

AUTO REPAIRING—PARTS 9

NEW auto door glass installed, any size, one price, $2; auto parts, any make car. Glasser's, Inc., 2d st. and Fla. ave. ne.; Met. 8867. Open Sundays, 8 to 2 p. m.

Auto Tops Rebuilt—Low as $6.95
Quar. work & materials.
Rear 3124 Georgia Ave. N.W. Col. 6256.

AUTO TIRES—SERVICE 10

A New Deal For New Dealers
Many Washington men and women have taken up this new work. $1.50 deposit required. Investigate. Apply Apt. 4, 1539 Eye st. nw.

AUTO PAINTING—Plating 11

$15.00 AUTO PAINTING
ACE GARAGE.
Rear 1144 18th St. N.W. Nat. 5452.

WANTED—AUTOMOBILES 13

HIGHEST PRICES for your car. United Motor Co., 40 H st. ne.

WE WILL BUY
Your Car for Cash.
See Mr. Dillon, 1440 P St. N.W.

CASH
FOR YOUR CAR.
Chevrolets and Fords.
See Mr. Hulet
1835 14th at T.

USED CARS BOUGHT, SOLD AND EXCHANGED.
MANHATTAN AUTO & RADIO CO.,
1706 7TH ST. NW.

CASH FOR YOUR CAR
or will pay unpaid balance and give you difference in cash. See Mr. Barnes, 1729 14th st. nw.

RECOMMENDED SERVICE 14

The following business concerns guarantee satisfaction to Post readers. Any complaint found necessary to be made to The Post will receive prompt attention. For admission to Recommended Service Column call National 4205, Branch 43.

ANY painting and papering? I need work. Will give attractive prices. Best refs. R. F. Letts, Met. 3316.

CARPENTER WORK—Remodeling, repairing, jobbing, screening; estimates free. Steele, Robinson & Welrich. Call Hyattsville, 704-M, or Col. 7551-J.

CARPENTER—Porches inclosed; alterations, painting, repairs, roofs, floors, shelves, fences, garages, Hart, LI. 8433-W.

CARPENTER — Lowest possible prices; porch work, partitions, garage doors, general repairs. LI. 9184-J, any time.

CARPENTER & BUILDER—All kinds of alterations and repairs at most reasonable prices for prompt service. West 2745.

CARPENTERING, painting, glazing, fencing, roof mending; jobbing or by day. Call North 8537. J. E. Gillian.

CONTRACTING, PLASTERING, CEMENTING, STUCCO, NEW CEILING, $10 UP; BRICK WORK. QUICK WORK, CLARENDON 461-W-1.

DUMP TRUCKS—HIRE FOR STEAM SHOVEL OR HAULING; DAY, WEEK, HOUR; REAS. DODSON, LI. 3899.

ECONOMIZE—Have wall paper CLEANED; painting, papering, calking, waterproofing. Call C. B. Harding, NA. 7158.

FLOORS SANDED and finished; price reasonable; also American sanding machines rented. H. L. Caton, AT. 0200.

FOR A LIMITED TIME I will line your closets with genuine cedar wood, making it absolutely mothproof forever, for 15c per sq. ft. of surface covered. Glad to call and explain in detail. Any other carpenter work, 50c per hour. Satisfaction guaranteed, Hillside 0197, H. L. Wilson.

GENERAL house repairing; cellar to roof. WILL REMODEL YOUR BARROOM AT COST OF MATERIAL. Private licensed contractors in D. C. and Va. Klaassen & Sons, WA. 8593. AT. 3738.

GUEST THEATER TICKETS—The Washington Post will give two free guest tickets to Loew's Fox Theater with each paid-in-advance want ad for seven or more times when brought to The Post's main office. Now playing Milton Berle, in person. On the screen, "Men Must Fight."

HEATING AND PLUMBING—New and repairing; oil burners included; terms. LI. 0272. 2277 9th st. ne.

LET US do your wall paper scraping, $2 room; papering, $4 up; also exterior and interior painting. Ad. 8681.

PAINTING, PAPERING, ROOMS DRY-SCRAPED, $4 AND UP. PAPER INCLUDED. ALFRED HOBBS, LI. 8769-J; 725 4TH ST. NE.

PAINTING—Int. and ext.; expertly done; quality work; real depression prices; free. Call Crosby any time, LI. 1690-W.

PAINTING, PAPERING—Rooms, $4 up, paper incl.; absolute satisfaction guar.; special prices on all work now. Wheeler & Sons, 309 4th st. Lin. 7835.

PAINTING—Rooms, $3 up, windows, 45c up; doors, $1.50 up; exp. exterior painting; 2-story house, front, $19 up; 5-7 rooms, $49; 1-car garage, $6 up; material incl. District Painting Service Co., LI. 5106.

PAINTING and PAPERING—Expert work neatly done. Work guaranteed; low rates. Call Linc. 4568.

PAPERING—5 RMS., 2-STORY HALL, $30. Quick service, white mech. Call any time. Also, glass put in, 30c plus cost of material; no job too small. Adams 2526.

PAPERHANGING, PAINTING—I do my own work, $4 up room, paper included; materials guaranteed. Abelman, Atl. 4485.

PAPERHANGING SPECIAL—Average sized rooms scraped dry, cracks filled; with any paper in our book; $6; no more. 1 day only work; all guaranteed. Adams 0938.

SCREENS made and repaired, furniture redecorated, upholstered. Window cleaning. Special rates. Ben, WE. 1097.

UPHOLSTERING, REPAIRS, REFINISHING; CHEAPEST FOR QUALITY. KAY SHOP, 2013 K; WEST 0296-J.

VACUUM CLEANER and elec. fans repaired; workmanship and material guar. Por free home inspection and estimate, phone LI. 8060. Dowd Vacuum Cleaner Service, 646 H st. ne.

FOR SHOE REPAIRING
See Gerome first. Excellent workmanship Satisfaction Guaranteed.
GEROME SHOE SHOP, 1124 H st. ne.

50c—Washington Radio Service, service charge. 3100 Ga. Col. 8255.

5 ROOMS, 2-STORY HALL, $30
Good paper and work. White mechanic. Also Painting. We. 1430.

SCREENS Fencing, gen'l repairs, painting, carpentering, guar.; estl., reas. Beck, Li. 0083-W, after 5.

$4 A ROOM AND UP. PAPERING AND PAINTING. GENERAL HOUSE REPAIRS. COL. 1160.

WINDOW Cleaning, floor waxing; reas. M. Maya, Hillside 0269.

CHARLES B. BROOME
Heating and plumbing. Special attention given repairing and remodeling. Our trucks equipped for emergency. No back-to-the-shop trips. 614 F St. NE. ATL. 3557.

LAWN MOWERS
Sharpened, adjusted, oiled and cleaned, only $1.25. We will call for and deliver free. All mowers sharpened by the Electraseal system, WE DO NOT USE EMERY WHEELS that burn steel and draw temper, which causes big nicks when the blade hits the smallest stones. The Electraseal system is a smooth grinding system that gives your blade a sharper, longer-lasting edge. Mount Vernon Cycle & Sport Shop, 738 9th st. nw.; Met. 2735.

HOUSE WIRING 6 rooms, 2 halls, bath, with fixtures, $39.50; floor plugs, $2.75. C. Casassa, Col. 0562.

JOBS $1 up; carpentering, brick, cement and painting; work guar.; also home building. LI. 8941-R.

PAINTING, PAPERING
Rooms papered, $4 up; guar. best work, best prices. H. P. Potter, Adams 4872.

KEYS Duplicates, 15c. 2 for 25c. F. & W. GRAND 5 & 10c STORE. Guaranteed. Cor. 7th and D sts. nw.

BEAUTY PARLORS 15

FACIAL HAIR PERMANENTLY REMOVED By electrolysis; treat., $2. Lillian A. Macklin. Met. 9795. Stewart's, 921 F st. nw.

HELP WANTED—FEMALE 17

A NEW DEAL—Earn money, win, enjoy life; take a private secretarial or finishing course in 2-9 months, and POSITIVELY get a position when you graduate; majority are placed before. Openings daily, best positions. Boyd Business University, 1333 F st. Nat. 2340.

GIRLS wishing to learn beauty culture apply at once. Salon De Beaute, 1745 Conn. ave. nw.

GUEST THEATER TICKETS—The Washington Post will give two free guest tickets to Loew's Fox Theater with each paid-in-advance want ad for seven or more times when brought to The Post's main office. Now playing Milton Berle, in person. On the screen, "Men Must Fight."

MEN—Wanted with grit and ambition; hard workers; permanent employment. 736, Investment Bldg., 10-12 a. m.

PERMANENT position; neat man; must have A-1 refs.; about $22.50 weekly to start. 603, 1319 F st. nw.

PRESSER on Hoffman machine. Apply University Dry Cleaning Co., College Park, Md. Phone Berwyn 170.

SALESMEN—Responsible, adaptable, willing to work 55 hours per week; thorough training; no deposit or investment. Box 221, Washington Post.

WANTED—At once for radio broadcasting, persons who sing or play instruments. FREE AUDITIONS. NA. 1113.

YOUNG lady, neat, 18 to 24, to assist other young ladies on circulation trip; experience unnecessary; transportation and expenses paid; applicants must be free from incumbrance to travel. Mr. Frey, Room 511, 1319 F st. nw.

WE require the services of thoroughly experienced millinery saleswomen. No others need apply. Supt's. Office, fourth floor, S. Kann Sons Co.

LINEN SALESWOMAN
who is thoroughly experienced in selling the best linens. A splendid opportunity for an energetic capable woman in a high-class store. State age and give experience. Box 43, Washington Post.

HELP WANTED—MALE 18

BARBER—Wanted for Friday and Saturday; white; steady if suitable. Apply 2325 Pa. ave. se.

BARBER—White; for Saturday and steady job. 3902 4th st. nw., Takoma Park.

BARBER—Wanted, experienced. Apply 1708 Kenilworth ave. ne.

GUEST THEATER TICKETS—The Washington Post will give two free guest tickets to Loew's Fox Theater with each paid-in-advance want ad for seven or more times when brought to The Post's main office. Now playing Milton Berle, in person. On the screen, "Men Must Fight."

MEN—Wanted with grit and ambition; hard workers; permanent employment. 736, Investment Bldg., 10-12 a. m.

PERMANENT position; neat man; must have A-1 refs.; about $22.50 weekly to start. 603, 1319 F st. nw.

PRESSER on Hoffman machine. Apply University Dry Cleaning Co., College Park, Md. Phone Berwyn 170.

SALESMEN—Responsible, adaptable, willing to work 55 hours per week; thorough training; no deposit or investment. Box 221, Washington Post.

WANTED—At once for radio broadcasting, persons who sing or play instruments. FREE AUDITIONS. NA. 1113.

YOUNG lady, neat, 18 to 24, to assist other young ladies on circulation trip; experience unnecessary; transportation and expenses paid; applicants must be free from incumbrance to travel. Mr. Frey, Room 511, 1319 F st. nw.

WE require the services of thoroughly experienced millinery saleswomen. No others need apply. Supt's. Office, fourth floor, S. Kann Sons Co.

LINEN SALESWOMAN
who is thoroughly experienced in selling the best linens. A splendid opportunity for an energetic capable woman in a high-class store. State age and give experience. Box 42, Washington Post.

CHAUFFEURS WANTED TO DRIVE FOR THE
BELL CAB CO.
LIBERAL PROPOSITION
APPLY 1317 L ST. N.W.

TAXICAB CHAUFFEURS to Drive
BLUE LIGHT CABS
Experienced. Reliable. Steady Workers Drive the Cab the Public Demands
2047 L St. N.W.

Opening Branch Stores
Large grocery chain, opening branch stores in Washington and vicinity, can use men for established grocery routes; earnings about $25 wkly., plus bonus, to start; good future; canvassers need not apply; refs. required. Apply 9 to 12 a. m., Friday only, 918 New York ave. nw.

POTOMAC ELECTRIC APPLIANCE CO.
Will train 2 married men in appliance sales department. Also 2 young, single men. Advances on commission, sales assistance and future to those who qualify. See Mr. Sauriol, Room 237 P, E. P. Co. Bldg., 10th and E Sts. N.W.

DISTRIBUTORS
For an electrical device that has created a sensation in the electrical world. No competition. Big profits. Repeat business. Backed by indorsement, and sold in the most exclusive stores. Applicant must be of the highest type and have capital to stock goods. Telephone National 5043 for appointment. Out-of-town applicants write C. B. Collins, Suite 333, Shoreham Bldg.

RECOMMENDED SERVICE 14 (Continued.)

FLOORS RENOVATED
$10 rm. up; upholstering; furn. repaireds antiques restored. C. Norwood, Li. 2031.

Upholstering Repairing, slip covers, cushions; work reas. Garland, 5632 Georgia ave. GE. 2646.

TRUCKS—FOR HIRE. Local and long-distance hauling. Moderate rates. 1816 Florida ave. nw. NO. 9236.

CARPENTER and builder; all kinds of alteration work; estimates cheerfully given. Call ME. 3717.

Chair Caneing Porch rockers splinted; upholstering. Armstrong, 1235 10th st. nw. Met. 2062.

HOUSE WIRING
6 rms., 2 halls, bath, with fixtures, $39.50 Floor plugs, $2.75. C. Casassa, Col. 0562.

JOBS $1 up; carpentering, brick, cement and painting; work guar.; also home building. LI. 8941-R.

PAINTING, PAPERING
Rooms papered, $4 up; guar. best work, best prices. H. P. Potter, Adams 4872.

KE

ROOMS—FURNISHED 42
(Continued.)

[E]XCLUSIVE Georgetown section; beautiful room with corner alcove; pleasant, sunny; twin beds; private bath; phone; with professional family; every courtesy; table for couple; breakfast if desired; references. Pot. 5182.

[?] ST. NW., 1539—Apt. 22. Beautiful, large room; next bath; every convenience; rent reduced.

[F]AIRMONT ST. NW., 1326—Nicely furn. large 1st-floor room; twin beds; unlimited phone; convenient. Ad. 2645.

[F]LORAL ST. NW., 1309—16th St. Heights. Attrac. furn. 2d-fl. front rm., priv. bath; conv. trans.; exclusive section; $20. GE. 8034.

GARFIELD ST. NW., 2620—Attrac. single and double rms.; nr. Conn. ave. and Cathedral Mansions; very reasonable.

GEORGIA AVE. NW., 4036—Bright, attractive; furn.; 2 exps.; priv. home; conv. loca.; phone; grill privileges; $15.

GUEST THEATER TICKETS—The Washington Post will give two free guest tickets to Loew's Fox Theater with each paid-in-advance want ad for seven or more times when brought to The Post's main office. Now playing Milton Berle, in person. On the screen, "Men Must Fight."

HARVARD ST. NW., 1448—Accommodation for gentleman in owner's home; refined, quiet, comfortable; also garage.

HOBART ST. NW.—Nicely furn. front bedroom; twin beds, or single room opening on porch; 1 or 2 gentlemen; garage; reas. Col. 3128.

EYE ST. NW., 101—Two large front rooms, complete housekeeping; next to bath; gas range, electricity included; $6.50 per week. Met. 5542.

INGRAHAM ST. NW., 420—Attrac. furn. rm., south exp.; priv. bath; refined adult family; 1 or 2 gentlemen. Ge. 2479.

JEFFERSON ST. NW., 522—New house, private family; no children; fur. front room; private bath; c. h. w.; garage.

JUST RENOVATED—L. h. k. apts. and rooms, $3 up. District 3664. 1129 10th st. nw.

KILBOURNE PL. NW., 1706—Attract. 2d-fl. front; every convenience; refined home; meals optional; reas. Adams 4714.

L ST. NW., 1322—Bright, attrac. double rms.; accomm. several persons; $6-$9 wkly; l. h. k., $6-$10; all running water.

LACLEDE, 1223 Vt. Ave. NW., Apt. 61—Large room, near bath; all night elevator. Metro. 5346.

LAMONT ST. NW., 1815—Large, clean, comfortable; with screened porch; semipriv. bath; priv. home; gentl. Col. 2454.

LAMONT ST. NW., 1823—Rooms in private home; all modern conv.; for permanent guests of discriminating tastes, who appreciate cleanliness; board optional. Adams 8763.

LIVING ROOM, sunrm., dining rm., 2 large bedrms., kitchen, bath and lavatory; newly decorated; east, west and south exps.; beautiful grounds; high elevation; Frigidaire, elevator and incinerator service; $100 per mo; heated garage available. 3020 Tilden st. nw. (Tilden Gardens); Cleve. 7525.

M ST. NW., 927—Furnished rooms, $2.50 up. Also l. h. k rooms. Me. 3910.

M ST. NW., 1329—Large outside rooms, $12 and $15 mo. L. h. k. permitted.

MACOMB ST. NW., 2943—Desirable room adjoining bath, $15; also nice h. k. room; running water, $15. Emerson 7845.

MASS. AVE. NW., 1414—Desirable double, single rms., with running water; best residential section, downtown; for women.

MASS. AVE. NW., 1756—Second floor front, for two or three.

MASS. AVE. NW., 1229—Nicely furn. double rms.; all front; twin beds; next bath; convenient; also auto space; reasonable.

MERIDIAN PL. NW., 1483—Attractive 2d-floor front rm.; contin. h. w., 2 baths; porch; home privileges; $15. Col. 4027.

MONROE ST. NW., 1439—Large front rm., southern exposure; clean, nicely furnished; also adjoining room; private family; very reasonable. Ad. 2732-J.

N ST. NW., 1426—Large single room, electricity, continuous hot water; very reasonable; owner; garage.

NEAR WARDMAN and Shoreham Hotels. Beautiful room, with or without private bath; all conveniences. Col. 6746.

NEAR CAPITOL—419 N. J. ave. se. Large newly decorated nicely furn. rm.; 3 new beds; $2 each per week; gentlemen.

NR. WARDMAN PK.—2633 Garfield nw. Delightful double so. rm.; also single, $15; 1 with priv. bath. Ad. 0575-J.

NEWTON ST. NW., 1625—Large, warm, sunny front room; owner's well-kept, conveniently located home; greatly reduced.

O ST. NW., 1227—Downtown, walking distance; desirable single or double rms., $4 wkly up; also l h. k.

ONTARIO RD. NW., 2710—Near 18th and Col. rd.; delightful large frt. rms., single and double; excellent meals; 2 car lines.

ONTARIO PL. NW., 1818—Lovely ft. rm.; priv. bath; free phone in rm.; also single, with shower; all conv.; garage.

OVERLOOKING Pierce Mill; private home; room with private bath, $25 mo.; gentleman; refs. Clev. 4817.

OWEN PL. NE., 1123—Living room, bedroom, kitchenette; hot-water heat, gas, electricity included; reasonable.

PARK RD. NW., 1842—2 nicely furnished rooms with housekeeping; private bath, linen, gas, elec., phone; couple only.

RANDOLPH ST. NW., 1320—Beautiful rm., priv. lavatory; southern exp.; modern home; garage; reasonable. Adams 4306.

RESEARCHMAN'S CLUB, 1607 EYE—Ideal downtown location; near White House; $12 mo. up; board, $2.50 wk.; gar. space.

RHODE ISLAND AVE. NW., 64—To gentlemen; attractive 2d-fl. rm., adj. bath; southern exposure; $4 a week.

RHODE ISLAND AVE. NW., 1309—Comfortable, quiet, convenient rm.; walking distance downtown; home privileges; telephone, maid service; only ladies need apply; reasonable.

SOUTHERN exp.; privileges. The Ontario, Apt. 620; Col. 0800 after 6.

THE CLIFFBOURNE—1855 Calvert st. nw., Apt. 46. Large, beautiful, newly furn. rm.; for 1 or 2; every convenience; 2 car lines; reasonable. Adams 7564.

THE SHERMAN—15th and L sts. nw., Apt 606; large, quiet, nicely furn. front south exp. rm.; semipriv. bath; reas.

TODD PL. NE., 170—Nr. Tech; rm., $10 mo., or l.h.k., $13; closet; garage, $3 mo.

UNION STATION—Nr. 407 4th st. ne. 2 newly decorated rms.; complete l. h. k.; gas, heat, elec.; $6.50 per week.

VERMONT AVE. NW., 1344—Large rm.; 2 beds; for 2 or 3; reas. Nor. 10204.

1ST ST. NW., 2105—2 light housekeeping rms.; nicely furn.; all modern improvements; porch; $25. NO. 5024.

4TH ST. NW., 5735—Nicely furnished bedroom, double bed; $15 month.

409 10TH ST. NW.—Front bedrooms; neat, warm; double, single; $3 to $5 per week; gentlemen preferred.

923 2D ST. NE.—One furnished room, elec., h.-w. h., bath; $10 per mo.

11TH ST. NW., 1319—1st floor 4 rm. apt., $35 mo., elec., gas and h.-w. h. Other apts., $6; no objection to children.

11TH ST. NE., 426—L. h. k. rms.; sink; c. h. water; priv. tile bath; elec., gas, garage; employed preferred. AT. 2030-J.

13TH ST. NW., 1228—Clean, comfortable double and single rooms, quiet and homelike; conv. to business and depts. Very reas.

13TH ST. NW., 2725—FOR PROFESSIONALS; nicely furn. entire 1st fl.; all front; large, very bright rm., recept. hall, smaller rm., pantry; inst. h. w.; garage; reasonable. Adams 3615.

14TH ST. NW., 2804—Apt. 25. Lovely, newly furn. front rms.; twin or double beds; shower; phone; elevator; conv.

15TH ST. NW., 1404—Single front room, $3 week; double front room, twin beds, $5.50 week; clean; contin. hot water; walking distance; also l. h. k. rooms.

17TH ST. NW., 1604—Attrac. rms.; single or double; refined home; reasonable.

18TH ST. NW., 1740—Apt. 11. Will rent to Govt. employe nicely furn. room in small apt.; unlimited phone; $15 per month. NO. 7163.

19TH ST. NW., 1829—Two communicating rms., with bath; also 1 rm., priv. bath; private house; an environment appealing only to persons of discriminating taste; breakfast if desired. NO. 1043.

19TH ST. NW., 701 (Apt. 31)—Large, pleasant room; clean beds; semipriv. bath; private home; share with congenial young man, $13, or single, $20. ME. 1588.

1106 8TH ST. NW.—1 rm., kitch.; comp. l. h. k.; sink, gas, elec., semipriv. bath; also large l. h. k. front rm.; suitable 2 or 3; reasonable.

2443 18TH NW.—Comfortable rms., $3.25, $3.50, $4.50; near Col. rd.; for gentlemen; 2 car lines. Col. 4802.

THE WESTMINSTER,
1607 17th St. NW.—Warm room with bath or running water, near shower; single, $6 and $7; double, $8 to $10.

MERRILL MANSIONS,
1361 Fairmont st. nw. Beautifully furn., newly decorated l. h. k. apts, $40-$45; all priv. baths. Also 1 rm., kit., suitable 2 persons, $35.

NEW INN 608 9th. $1-$1.50-$2 per day. $5-$10 weekly.

FRANKLIN PARK HOTEL
1332 Eye St. N.W.
OPPOSITE BEAUTIFUL FRANKLIN PARK
Furnished rooms, $5 week up. Hotel service.
Owner operated.
EARL CARSON, DISTRICT 8492.

ROOMS—UNFURNISHED 43

DOWNTOWN—G st. nw., 1206. Two or three large front rooms, bath; private entrance.

GUEST THEATER TICKETS—The Washington Post will give two free guest tickets to Loew's Fox Theater with each paid-in-advance want ad for seven or more times when brought to The Post's main office. Now playing Milton Berle, in person. On the screen, "Men Must Fight."

MONTELLO AVE. NE., 1218—2 rooms for l. h. k., including elec., gas, heat, phone.

ROOMS—UNFURNISHED 43
(Continued.)

3D ST. NE., 203—Near Capitol; 3 rooms and kitchenette; reasonable rent to adults.

13TH ST. NW., 2621—2 front rms.; suitable for apt.; $32.50 mo.

Furnished or Unfurnished 44

EMERSON STUDIOS—1758 N st. nw. Artistic, high ceilings, wood-burning fireplace; exclusive block; walking distance.

EUCLID ST., 1727 (near 18th and Col. rd.) Apt., l. h. k., $30 mo.; double and single; $3 up; ph., elec., gas free. Ad. 3984.

GENTLEMAN—Desirable rms.; N. H. ave. ext. or apt. to congenial couple; l. h. k.; garage, yard, porch, phone; 15 min. to city. GE. 1638.

HOBART ST. NW., 1608—Two large connecting rooms, bath adjoining; private home; select neighborhood; with or without board; reasonable. Col. 5385.

WEBSTER ST. NW., 1632—Nicely furn. double bed-sitting rm.; shower; so. exp.; use of kitchen; also single; reas.

15TH ST. NW., 1600—Corner house; 3 sunny front rooms, semiprivate bath; partly furnished; phone; references.

ROOMS and BOARD 45

A ST. SE., 1330—Large front, sunny room; modern, priv. home; meals optional; convenient to Capitol. LI. 1465-W.

ALASKA AVE., 7706—Beautiful rm.; twin beds; priv. shower bath; exclusive residential sect.; conv. transportation; excellent meals; garage available. GE. 4641.

BED-LIVING ROOM—Fashionable 16th st.; beautiful home; must be seen to be appreciated; reas.; board optional; furn or unfurnished. Nor. 8857.

BELMONT RD. NW., 1807—Lovely, large, sunny front room for 2; semiprivate bath; convenient to cars; board optional. Col. 5381.

BILTMORE NW., 1824—Lovely single rm.; excellent meals; for refined lady; beautiful, quiet home; reasonable.

D ST. NE., 914—Rm. for gentleman; fine meals; next to bath; use of phone; near cars. Mrs. McGrath, Linc. 3981.

DIXIE CLUB—2217 Que st. nw. Newcomers will find pleasant rooms; excellent meals; reasonable.

FAIRMONT ST. NW., 1443—Lovely rm., next bath, excellent meals, $7.50. Ad. 4064.

FRENCH family offers excellent room and board; reasonable; semiprivate bath; walking distance. Pot. 0456.

K ST. NW., 1623—Large, double and single rms.; within walking distance downtown area; good home cooking.

K ST. NW., 1717—Beautiful, large, 2d-fl. front rm., with shower; special rates for 2 or 3 persons. Met. 2790.

K ST. NW., 1733—Vacancy; board and rm.; $25 to $37.50; table board, $5.

KENNEDY ST. NW., 1409—Attrac. newly furn. single and double rms.; conveniences; priv. residence; good meals; garage; reasonable. GE. 7167.

L ST. NW., 1102—Double and single rms.; table board; home cooking, specially prepared; rates reasonable.

LAMONT ST. NW., 1700—Lovely furn. ft. rms.; owner's home; choice food; refined, convenient location; privileges.

LAMONT ST. NW., 1822—Delightful front room for 2; excellent meals; $30 mo. each; also single rm. Ad. 5223.

M ST. NW., 1710—Rms.; suit. for 2 or 3; comfortable in every way; also vacancy for girl; nutritious food.

MASS. AVE. NE., 813—Large front room; nicely furn.; home-cooked meals; convenient section. Linc. 3151.

MASS. AVE. NW., 1625—2 well-furn. rooms for ladies, $35; home-cooked meals; fine home. Dec. 0632.

MT. PLEASANT—So. rm.; sl. porch; c. h. w.; good board; $60 for 2. Col. 9658.

N ST. NW., 1203—Attr. accommodations for business women downtown, $30 up.

RHODE ISLAND AVE., 1515—Two double rooms, adjoining private bath; couple or gentlemen; $6.50 per week; home cooking; refined atmosphere. Dec. 6474.

S NW., 1919—Bright, comfortable rm., southern cooking, $6 week. DEc. 1909.

SHEPHERD ST. NW., 427—Large room, next bath, with inclosed, screened sleeping porch. Phone Adams 4257-R.

SONATA CLUB—1322 19th st. nw. Washington's best board club; double and single rms., $32.50 and up; best prepared food by expert cook. North 7232.

THE FLORIDA—Dupont Circle. Exceptional home; lovely rooms; splendid meals; $35 up. Pot. 5514.

Young gentlemen; large, bright, double room adjoining bath; twin beds; also attr. single room; walking distance downtown; private home. 2117 Pa. ave. nw.

11TH ST. NW., 1113—Rooms with or without meals; continuous hot water; $3.00 up. Met. 9882

13TH ST. NW., 2523—Nicely furn. double and single rms.; convenient to car lines; rates, $30 per mo. up. AD. 1429.

1530 22D ST. NW.—Good section; free board first wk.; singles and doubles; $35 to $42.50; clean. NO. 0860.

16TH ST. NW., 1020—Attractive rms.; for young lady or gentlemen; homelike; every comfort; splendid meals; walking distance; available April 1.

16TH ST. NW., 3320—Home atmosphere; attrac. single and double rms.; privileges; very reas.; board optional. CO. 9400.

17TH ST. NW., 1309—Second house north of Mass. ave.; nicely furnished.

1702 16TH ST. NW.—Beautiful, large front room, suitable for 3; other vacancies; excellent food; $32.50, $35, $40.

1869 CALIFORNIA ST.—Single, double suites, $35 to $55; antique fur.; cont. hot water; excellent meals; two porches.

2022 CONNECTICUT AVE.—Two nicely furnished front rooms; meals optional; private family. North 10489.

2101 S ST. AT CONN. AVE.
Beautifully furnished modern guest house will have vacancies April 1st. Refined atmosphere and comforts of home. Delicious, wholesome food. References required.

BROWNSTONE TERRACE
1838 CONN. AVE. N.W.
Few vacancies after Apr. 1st. Special rate to Gov't employes with references. One of the coolest and most congenial homes.

WANTED—Rooms—Board 49

ROOM wanted in exchange for piano lessons. Box 69, Washington Post.

APARTMENTS—Furnished 50

ADAMS MILL RD., 2707—Liv. and din. r., refrig., Murphy da-bed; reduced to $52.50 includ. elec.

BRYANT ST. NW., 60—Near car line; 2d floor; 1 room and kitchen; nicely furn.; contin. h. w.; back porch. PO. 2131.

CHANNING ST. NE., 2806—2d floor in owner's home; just renovated; ideal for young couple; 2 rooms, kitchen, bath; priv. entrance; $45 mo.; adults. LI.5661-J.

COLUMBIA ROAD, 1954—Desirable two rooms, bath, kitchen, hall; bargain, $60. Call Pot. 0133, Apt. 111, evenings.

DUPONT CIRCLE—Owner's apt.; 2 large rooms, kitchen, bath beautifully furnished; excellent neighborhood. 1707 21st st. nw.

ENTIRE FLOOR of three rooms and bath, including large bay window corner room and a real kitchen, fully equipped; suitable for three or four people; reasonable. 1733 17th st. nw.

EXCLUSIVE, attractive, very private; 3 large rooms, kitchen, bath; exposures north, south, east, west; cool; $85 month. Potomac 1620.

GENTLEMAN will share 3 rms., kitchenette and bath apt. with 1 or 2 gentlemen; all privileges. Phone North 10000. Apt. 644, 16th and R sts. nw. Call after 5 p. m.

GUEST THEATER TICKETS—The Washington Post will give two free guest tickets to Loew's Fox Theater with each paid-in-advance want ad for seven or more times when brought to The Post's main office. Now playing Milton Berle, in person. On the screen, "Men Must Fight."

IOWA, 13th and O—Private living-bedroom, near bath; $5. DE. 5439, Apt. 2.

K ST. NW., 1801—Two large front, sunny rooms; private bath, elevator, phone, grill; very reasonable; responsible tenants. Apt. 406.

LADY will share her 1-room, kitchen and bath apt. with 1 or 2 girls; all privileges. 724 3d st. nw., Apt. 207.

NEAR DUPONT CIRCLE—Large, bay-window front rm., kitchen, semiprivate bath and porch; completely furn. for l. h. k.; $35. 2023 O st. nw.; POT. 2614.

ONTARIO RD., 2710—Nr. 18th st. and Col. rd. Newly furn. basement apt.; separate ent.; employed couple; everything includ.

P ST NW., 2142—Large kitchen, dinette, bedroom (twin beds), bath, open screened porch; continuous hot water; adults; reas.

PETWORTH, 3830 10th nw.—2 large connecting rooms, screened porch, closets, bath; gas, electricity; $35.

REAL HOME—Attrac. 1st fl. suite (4 exposs.), priv. bath, fireplace; 1 or 2 r., k., b.; or rm.; exclus.; contin. h. w., phone, serv. avail. 1717 De Sales.

REAL HOME—Sunny, cozy fl.; 1 or 2 rms., k., b., glass porch; refined, clean, quiet, airy, different; phone, garage, service; refs. 1633 Q.

SUBLET—Beautiful furn. 2-room, kit. and bath apt. in Trinity Towers; R. C. A. radio; may be seen after 5 p. m. Call Mr. Wrenn, AD. 3646, Apt. 315.

SUBLET—4550 Conn. ave., April 1; six-month lease; living rooms, dressing room, bath, kitchenette and dinette combined, porch. Em. 0985.

THE BOND (1230 New Hampshire ave. nw.)—1 rm., kit. and bath, $50; 2 rms., kit., bath, $65. Free refrigeration. 24-hour elevator service. Res. Manager.

THE WYOMING—2022 Columbia road. Handsomely furn. 5-room and bath apt.

THE CLIFTON—1323 Clifton nw. 4 large rms., bath; attrac.; elec. refrig.; $70. Roger B. Smith, 314 8th st. nw.

THE CALVERTON—1673 Col. rd. nw., Apt. 507. Attrac. furn. 2 rms., kit., bath; suit. couple or 2 ladies; several months.

YOUNG LADY to share nicely furnished apt. with another; rent reasonable. Met. 0840, Apt. 824.

APARTMENTS FURNISHED 50
(Continued.)

2D & EAST CAPITOL (1st zone, suburbs) 1, 2 and 3 rms., bath, $17.50 to $30 per mo. or rent wkly. LI. 2637.

4 LARGE rooms in Washington's most beautiful suburb, Takoma Park, D. C., 7056 Eastern ave.; light, heat, telephone; piano; garden; only $35. GE. 2087.

11TH ST. NW., 1222—Downtown. Two and 3 room apts.; completely furn.; entire 2d floor; private bath; suitable for 4; maid service; very reasonable.

13TH ST. NW., 3223—1 large rm. & kitch., large closets, private bath, gas, elec.; good location. Adults. $35 mo.

1729 COL. RD.—Neatly fur'd living room, bedroom, kitchen, priv. bath; 2d floor; adults; references; home priv. $40 mo.

APTS. FROM $36.50 TO $100.
Uniquely furnished.
MAISON D'ART, 1741 R. I. ave. nw.

APARTMENT RENTING BUREAU.
We Locate You Free.
Private cars to inspect apts., fur. and unfur. Open eve. 916 18th nw. Nat. 0470.

DOWNTOWN—1402 15th
One room, kit., bath; nicely furnished; clean; one or two persons; rents reduced. Also large room with shower; two men.

WE PLACE YOU FREE
Furn. and Unfurn. Apts. and Houses.
NATIONAL RENTAL SERVICE.
1427 Eye St. N.W. Dist. 6768.

FURNISHED OR Unfurnished 51

GUEST THEATER TICKETS—The Washington Post will give two free guest tickets to Loew's Fox Theater with each paid-in-advance want ad for seven or more times when brought to The Post's main office. Now playing Milton Berle, in person. On the screen, "Men Must Fight."

KEDRICK (1801 K st. nw.)—2 rooms, entrance hall, bath, grill, large front rooms, 2d floor, southern exposure; newly decorated.

MONROE ST. NW., 1304—Attrac. 1 and 2 rm. apt.; priv. and semipriv. bath; for l. h. k.; $25 up. CO. 1977.

OPPOSITE Metropolitan Club—1 rm., k. & b.; studio apt.; log fire; elec. refrig.; $42 or $37.50. Apply Met. 0984.

RAVENEL APT.—1610 16th nw. 1, 2 and 3 rms., kitchen and bath; large center hall; $40 to $100; elec refrig.; strictly mod.; exclusive. See Resident Manager

$35.00 up. 3030 WISCONSIN AVE. Rentals on these desirable apts. have been reduced; 3 to 5 rms., kit., dinette, bath with shower, sun parlor; Frig. free; lovely location, 3218 Wisconsin ave.

3500 13th ST. NW. (The Parkwell)—1½ rooms, kit., din., bath, $30; furn., $38. 2 big rms., big din., kit., bath, $50; furn., $60. 4 big rms., hall, big kit., din., bath, $85. Free refrigeration, elev. Res. Mgr. New, fireproof bldg.

BALANCE THAT CUT!
16th ST. APTS.—LOW RENT
2 rms., $42.50; 3 rms., $55; 4 rms., $75. New bldg.; large rooms, tiled bath, shower, dinette, garage; Frigidaire, elev. Furnished completely, $10 extra. Adams 2308.

FOR REDUCED INCOMES
CHOICEST APT. IN D. C.
VIEW OVER TAFT BRIDGE.
3-RM. APT., $45; 4 RMS., $60; 5 RMS., $70. Best location; new fireproof bldg.; phone and elev. serv.; all improvements; Frigidaire. Furnished, $10 extra. Phone Pot. 5083.

SPECIAL LOW RENT!
CENTRAL DOWNTOWN
2-rm. apt., $40; 3 rms., $60; 4 rms., $65. Modern elev. building. 1424 K st. nw. Furnished $5 extra. Phone Nat. 5437.

Francis Scott Key, Apt. Hotel
20th and F sts. nw. 1 room, kit. bath; completely furn.; linens, silver, Frigidaire; day, week, month. Natl. 5425.

A NEW DEAL!
BEST APTS.—LOW RENT!
FIREPLACE, PORCH, APTS.
NEAR 16TH AND PARK RD.
3 R., $45; 4 R., $55; 5 R., $72.50.
Beautiful bldg.; large, outside rms. Specially reduced. Handy to stores, schools, cars. All conveniences, refrigeration. Furnished, $10 extra. Phone Adams 5578.

THE JEFFERSON
1200 16TH ST. NW.
THE LOW RENTS quoted on these newly decorated apts. warrant your inspection. A few 2-room, kitchen and bath apts. are available (furnished or unfurnished). Also a 2-room-and-bath apt. on first floor, suitable for doctor's and dentist's office. (Furnished apts. have linen, maid service and full housekeeping equipment, electricity and gas).
Apply Resident Manager, District 4704.

The Alton
New Fireproof Bldg.

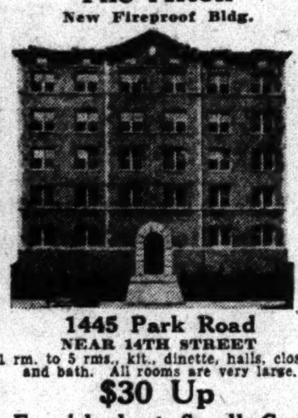

1445 Park Road
NEAR 14TH STREET
1 rm. to 5 rms., kit., dinette, halls, closets and bath. All rooms are very large.
$30 Up
Furnished at Small Cost
Free Frigidaire. Elevator.
Resident Manager, Apt. 102.

APARTMENTS—Unfurnished 52

BEST VALUE in city, 1717 17th st. nw.; front apt.; 1 large rm., dinette, kitchen, bath, Frigidaire; reduced to $37.50. Apply manager, No. 5879.

BRANDYWINE ST. NW., 4635—Unusually attrac. apt.; in cool suburb; 15 minutes by auto from downtown; bedrm., living room, kitchen, bath; heat, elec., gas, elec. refrig. included in rent of $47.50 CL. 6889.

CHANCELLOR APTS. (214 Mass. ave. ne.) Close to U. S. Capitol; 1 room, kit. and bath, $37.50. Weaver Bros., Dist. 9486.

ENTIRE 2d floor—Two rooms, kitchen, semiprivate bath, h. w. h., screened porch, $30 mo. 1226 Eye st. ne.

HOLBROOK TERRACE NE., 1267—Colonial home; 3 rms., bath, gar., modern conv., $35, gas, elec. incl.; or 4 rms., gar., $45.

OTIS PL. NW., 611—Modern, attr. apt. of 2 rms., kit., semi-pri. bath; inclosed back porch; gas, heat, elec. incl.; only $40 mo.; conv. location.

P ST. NW., 1702—Walking distance; small, cozy apt., gas, elec. incl., $22.50 mo.; refined business woman. De. 0657.

R ST. NW., 1635—5 rms., b. & inclosed cedar porch; Frigidaire free. $75.

THE BOND (1230 New Hampshire ave. nw.)—1 room, kit. and bath, $37.50; 2 rms., kit., dinette and bath, $52.50. Free refrig. 24-hour elev. serv. Res. Mgr.

THE CLIFTON—1323 Clifton nw. 4 large rms., bath; modern; 1st fl.; elec. refrig. free; $55. Roger B. Smith, 314 8th nw.

TILDEN GARDENS—3020 Tilden st. nw. Near Rock Creek Park; quiet apt. 5 rms., kit., bath, lavatory, fireplace; newly decorated; southeast and west exposures. Beautiful views from all windows. High elevation. Frigidaire, elevator and incinerator service. $100 per mo. Heated garage available in basement. Call Mr. Irey, Clev. 5334 or Janitor, Clev. 7525.

VEE ST. NE., 314—Front 2 rooms, k. and b., reception hall, large rooms; near car and Jr. Hi and hi school; Gen. Elec. refrig. Resident mgr., or call Di. 0568.

10TH ST. NW., 3555—2 rooms, kitchen, bath and porch; gas and elec. included; $37.50 per mo.; near car line.

1343 PA. AVE. SE.—Very large, 4-room, modern apt., sun parlor, with 6 windows; reduced to $55; only quiet adults.

14TH NW., 3407—Modern, 3d fl. apt., 5 large, bright rms., bath; $45 per mo.; central location; good cond. Open. Call Mr. Willett, Na. 4928.

16TH ST. NW., 3615 (entrance 1575 Spring pl.)—2 rms., kit. and bath; frig. free; modern bldg.; lawn; near buses, cars. Janitor or West 2268.

16TH ST. NW., 1712—2 rooms, k., reception hall, bath; Frigidaire; walk to downtown; elevators 24 hrs.; corner apts.; all outside, bright, large room; newly decorated. Resident mgr. or call Di. 0568.

The
KENESAW
Sixteenth and Irving Sts. N.W.
Cars and busses pass the door; close to churches and many stores.
Newcomers to Washington
Live in old-fashioned comfort, with the facilities and conveniences of a fine, modern apartment house . . . Select environment . . . A clientele of distinction.
Spacious suites with large, high-ceilinged rooms.
Cafe, drug store, barber shop, dress shop and beauty shop in building.
Miss Bubb, Res. Mgr.
Col. 0712

COLORED—1442 Corcoran st. nw.; 4 rms., bath; rent reduced; no objection to children. Key at 1408 10th st. nw. Dec. 5804.

STRANGE AS IT SEEMS —By John Hix

For further proof address the author, inclosing a stamped envelope for reply. Reg. U. S. Pat. Off.

NAMES in the family album of the Crosen family of Cross Junction, Va., look like those in a United States geography, for twelve States are represented in the names of the parents and ten children. The idea of naming children after States was not original with Mr. and Mrs. Crosen, for both their own parents named them for States in the Union. Mr. Crosen was christened "Utah," and his wife was formerly Miss Rhode Island Place. The children of Utah and Rhode Island were named after ten other States—the sons, Vermont, Georgia, Montana, Kansas, Oklahoma, and the daughters, Virginia, Minnesota, Maryland, Florida and Tennessee. When Mr. and Mrs. Crosen were married the county clerk gave them the license without charge because of their patriotic names—and they, in turn, named one of their daughters after the State that so honored them.

* * * *

S. D. See, who set hopping records that still stand after 45 years, established the world's mark in three events in Brooklyn, N. Y., on October 15, 1888. He hopped 50 yards in 7.2 seconds, 80 yards in 10.8 seconds, and 100 yards in 13.6 seconds.

Colors give added realism to strange things and happenings illustrated by John Hix on a full page in The Sunday Post.

APARTMENTS—Unfurnished 52
(Continued.)

Highlands
and
Westmoreland
Conn. Ave. at California St.
Two rooms and bath to six rooms and bath. Housekeeping and nonhousekeeping. Furnished and unfurnished. Full hotel service if desired. Dining room unexcelled. Reasonable rentals.
Linkins Co.
1733 De Sales St. N.W.

214 7th st. ne., 5 rms., bath $40.50
1000 8th st. nw., 3 rms., bath $32.50
1918 18th st. nw., 5 rms., bath $45.00
1918 18th st. nw., 1 rm., kit., b. $22.50
D. H. JOHNSON CO., 941 N. Y. ave. nw.

3117 GEORGIA AVE. NW.
$30.00—3 rooms and bath; separate Arcola hot-water heaters; good condition.
GEORGE F. HANE,
1422 F st. nw. Natl. 3964.

FOR COLORED
1715 OREGON AVENUE.
$42.50 to $45
Two rooms, kitchen and bath; excellent condition.
NAT'L MORTGAGE & INV. CORP.
1004 Vermont Ave. Nat. 5833.

REDUCED RENTALS

THE MARCHETA
1121 New Hampshire Ave. N.W.
Apartments of 1 and 2 rooms, kitchenette, dining alcove and bath; 24-hour elevator service. Frigidaire on house current.
See resident manager or phone West 0780. Rents, $37.50 and up.

THE FLAGLER
736 22d St. N.W.
Apartments of 1 and 2 rooms, kitchen, dinette and bath. $37.50 and up; 24-hour elevator service. Frigidaire on house current.
See resident manager or phone West 0692.

$38.50
2225 N st. nw.—2 rooms, kitchen and bath facing Rock Creek Park; 2 exposures, plenty of light and air; 2 closets and hall; elec. refrigerator; excellent service, newly decorated. One lovely 3-room, kitchen, bath available at $49.50. Resident manager, apt. 101. Henry J. Robb, Inc., 1024 Vermont ave. Di. 8141.

$32.50—Three rooms, kitchen, bath and small back porch; with heat and janitor service. 920 New York ave. nw.

RENTS REDUCED
at the
BELVEDERE
1301 Mass. Ave. N.W.
Apartments of 1 and 2 rooms, kitchen and bath.
RESIDENT MANAGER.
National 9683.

DESIRABLE downtown apartments, three and four rooms and bath. Low rent. Inquire Henry Salus, 920 New York ave. nw.

2210 E ST. N.W.—Frigidaire
$35.50.
Living room, Murphy bed, kitchen, dining alcove, tile bath, well arranged apts. See janitor or owner. 2210 E st. nw.

THE NEW DENVER
1419 Chapin St. N.W.
2 rooms, kit. and bath $45.00
3 rooms, rec. hall, kit., bath 50.00
Lights, Gas, Refrigeration Free.
EARL CARSON, District 8492.

$30.00 1884 NEWTON ST. NW. 1 room, kitchen-dinette combined, screened-in porch and bath.
LEE D. LATIMER CO.
728 Investment Bldg. NA. 4146.

$32.50 TO $80. PELHAM COURTS, 2115 P St. N.W. 1 room and bath, $32.50; 1 room, kitchen and bath, $42.50; 2 rooms, kitchen and bath and balcony, $60; 3 rooms, kitchen bath and balcony, $80.
H. G. SMITHY CO.
1418 EYE ST. N.W. Nat. 5904.

$32.50 AND $35. 225 MASS. AVE. N.E. 1 room, kitchen and bath; Murphy bed. Convenient to U. S. Capitol and Union Station.
NAT'L MORTGAGE & INV. CORP.
1004 Vermont Ave. Nat. 5833

APARTMENTS—Unfurnished 52
(Continued.)

APARTMENTS—Unfurnished 52
(Continued.)

LOWEST RENTS IN TOWN

$25.50—2111 18th St. N.W.
Apt. 1—Consisting of 1 large room and bath.

$35.50—1705 Capitol Ave. N.E.
Apt. 3—Consisting of reception hall, living room, bright bedroom, kitchen with built-in dinette set, tiled bath with built-in tub and fixtures; screened porch; rear yard; equipped with Bryant gas heater. Available April 1.

$41.00—1617 Corcoran St. N.E.
Apt. 1—Lovely apartment, located west of W. Va. Ave., consisting of living room, two bedrooms, kitchen with built-in dinette set, tiled bath with built-in tub and shower; screened porch.

$42.50—1419 N St. N.W., Apt. 1.
Downtown apartment, convenient to car lines and stores, etc. Front apartment, consisting of living room, bedroom, kitchen and tiled bath; Frigidaire current free.

$44.00—1722 W. Va. Ave. N.E.
Apt. 4—Lovely apartment, consisting of reception hall, large bright living room, 2 large bedrooms, kitchen with built-in dinette, tiled bath with built-in tub and shower; rear screened porch.

$47.50—2111 18th St. N.W.
Apartment consisting of three rooms, kitchen and bath.

$40.00—115 D St. S.E.
Apt. 18—Consisting of two large rooms, kitchen and bath; equipped with electrical refrigeration.

$55.00—1860 Clydesdale Pl. N.W.
Located just north of 18th and Col. Rd., convenient to stores, theaters and car lines, with unobstructed view of Rock Creek Park. Front apartment, consisting of reception hall, large bright living room with dressing closet and Murphy bed, bedroom, dinette, kitchen and tiled bath with built-in tub and shower; Frigidaire.

$43.00—1214 Concord Ave. N.W.
Apt. 4—Beautiful apartment, consisting of reception hall, large, bright living room, bedroom, kitchen with built-in dinette set, tiled bath with built-in tub and shower; screened porch; rear yard; equipped with Bryant gas heater; Frigidaire.

$48.50—7304 Georgia Ave. N.W.
Apt. 1—Consisting of living room, bedroom, kitchen, dinette, tiled bath with built-in tub and shower; screened porch; equipped with electrical refrigeration.

$55.00—3600 Conn. Ave. N.W.
Apt. 103—Beautiful apartment, consisting of reception hall, living room, bedroom, sun room, dinette, kitchen and tiled bath with built-in tub and fixtures.

$45.00—1860 Clydesdale Pl. N.W.
Located just north of 18th and Col. Rd., convenient to stores, theaters and car lines, with unobstructed view of Rock Creek Park. Front apartment, consisting of reception hall, large, bright living room with Murphy bed, dinette, kitchen and tiled bath with built-in tub and shower.

Our representative will take you to see these apartments

14th and K **CAFRITZ** Dist. 9080

$33.50 900 19TH ST. N.W. Northwest corner of 19th and I sts. nw. 1 room, kitchen and bath, $33.50 up. With porch, $42.50 up. Furnished if desired. Refrigeration included; 2 elevators; switchboard. Manager on premises.
SHANNON & LUCHS CO.
1505 H ST. NW. Nat. 2345.

$35.00 "THE LOUISA," 216 N. Y. ave. nw. Quiet, clean, modern; 2 rms., kit. and bath apts. in nicely kept building; close downtown; adults.
DONALD S. NASH, Owner. NO. 0660.

$35.00 UP. 1810 CALIFORNIA ST. NW. Resident owner management. Rent reduced; 1 rm., kit., bath; Murphy bed; Frigidaire included.

$37.50 UP. 1107 11TH ST. NW., DOWNTOWN. One room, dining alcove, kitchen and bath; Murphy in-a-door bed; gas and refrigeration free.
LINKINS CO.
1733 De Sales St. Dist. 3522.

$38.50 1820 CALIFORNIA ST. N.W. 2 rooms, kitchen, bath; large rooms; walking distance downtown. Gen. Elec. refrig; reduced rental to meet your needs. Also 3 rooms, kitchen, bath at $48.50.
HENRY J. ROBB, INC.
1024 Vermont Ave. Di. 8141

$40.00 UP. THE KLINGLE, Connecticut Ave. and Macomb St. One room, dining alcove, kitchen and bath, $40; 2 rooms, dining alcove kitchen and bath, $47.50 to $57.50. Electric refrigeration. Resident Manager.
RANDALL H. HAGNER & CO.
1321 Conn. Ave. Decatur 3600

$40.00 ALSO $45.00. 1413 GIRARD ST. Two rooms, reception hall, kit., bath; electricity, refrigeration on house current. Also 3 rooms, recep. hall, kit. and bath, $57.50.
LEE D. LATIMER CO.
728 Investment Bldg. NA. 4146.

$40.50 and $54.75. WEST VIEW, 2123 Eye st. nw. 1 room, kitchen and bath; 2 rooms, kitchen and bath, $54.75; Frigidaire on house current; 24-hour elevator and switchboard service. Resident manager.
GOSS REALTY CO.
1405 Eye st. nw. Nat'l 1353.

$42.50 TO $45. 1418 W St. N.W. and 1424 W st. nw., 3 and 4 rooms, kitchen and bath; all outside rooms, newly decorated throughout. Resident manager.
NAT'L MORTGAGE & INV. CORP.
1004 Vermont Ave. Nat. 5833

$42.50 1809 Belmont Road; 2 rooms, kitchen and bath; newly decorated throughout; electric refrigeration; one block from 18th and Columbia rd.; convenient to car lines, stores and churches.
NAT'L MORTGAGE & INV. CORP.
1004 Vermont Ave Nat. 5833

$45.00 to $65.00. 2-3-4 rooms, kit., and bath. Frigidaire.
1832 BILTMORE NW. COL. 1348.

$45.00 to $50, 2300 18th st. nw., 4 rooms, kitchen and bath; newly decorated throughout; all outside rooms; close to stores, movies and car lines. Resident manager on premises.
NAT'L MORTGAGE & INV. CORP.
1004 Vermont Ave. Nat. 5833.

$45.00 UP. 921 Butternut St. N.W., corner Georgia Ave. Comfortable apartments, homelike, cheerful, cozy, friendly, 2 rooms, foyer, popular detached bath, large dinet and kitchen. Frigidaire on house current. Carpeted corridors. 20 minutes to downtown on car line. A quiet lovely section of the city. Will furnish if desired.
REAL ESTATE MTGE & GUAR. CORP.
1610 K St. N.W. National 1403

$45.00 THE HOLMES, 3020 Dent place, Georgetown. Desirable apartment on 3d floor, front, of 4 rooms, kitchen and bath. Owner management.
C. A. SNOW CO.
710 8th St. N.W. Nat. 1921

$50.00 THE ALLISON, 4425 14th St. N.W., at Allison St. Everything in first-class condition. If you want a nice apartment completely redecorated, see our 2 rooms, kitchen and bath, $50.00. Electrical refrigeration on house current. Resident Mgr., Apt. 25.
L. E. BREUNINGER & SONS, INC.
211 Investment Bldg. Nat. 2040

$52.00 TO $56.50. 1900 LAMONT ST. N.W.—2 rooms, kitchen, dinette and bath; Murphy bed; electric refrigeration. Call Res. Mgr., Col. 4599, or
NAT'L MORTGAGE & INV. CORP.
1004 Vermont Ave. Nat. 5833.

$52.50 "THE AUGUSTA," cor N. Y. ave and N. J. ave. nw. 3 rooms, kit and bath; corner apt.; perfect condition; excellent outlook; bright, clean, cheerful; in a delightful and well-kept bldg.; close downtown; free refrigeration.
DONALD S. NASH, Owner, NO. 0660.

$52.50 801 Butternut St. NW., near Walter Reed Hospital, reduced rental on delightful apartments of 3 rooms and bath; some with porches. Resident manager.
WM. H. SAUNDERS CO., INC.
1519 K St. NW. Dist. 1015.

$54.50 1305 POTOMAC ST. N.W. (Georgetown), corner N St.—3 rooms, kitchen and bath. Refrigeration.
J. C. WEEDON CO.
1727 K St. N.W. MEt. 3011

$55.00 AND $67.50. 2605 ADAMS MILL RD. 3 and 4 rooms, kitchen and bath; all bright, cheerful outside rooms, newly redecorated throughout. Electric refrigeration. Near 18th St. and Columbia Rd.
NAT'L MORTGAGE & INV. CORP.
1004 Vermont Ave. Nat. 5833.

$58.00 TO $113. 3701 Massachusetts Ave. N.W. 2 rooms, dinette, kitchenette and bath to 4 rooms, kitchen, bath and porch. Electric refrigeration. Resident manager.
RANDALL H. HAGNER & CO.
1321 Conn. Ave. Decatur 3600

$65.00 "THE FILLMORE," 1129 N. H. ave. nw. 3 rms., kit. and b., with central foyer; bright, spacious, outside apt. in a well-kept downtown bldg.
DONALD S. NASH, Owner, NO. 0660.

$67.50 to $75. PARK TOWER, 2440 16th st. nw. 2 rooms, dining alcove, kitchen, bath and porch; refrigeration included; 3 elevators, switchboard; garage in building. Manager on premises.
SHANNON & LUCHS CO.
1505 H ST. NW. Nat. 2345.

$75.00 2151 CALIFORNIA ST. N.W
FREE GAS
FREE ELECTRICITY
FREE REFRIGERATION
ELEVATOR SERVICE
2 bedrooms, reception hall, living room, bath, kitchen and pantry. Resident manager.
WM. H. SAUNDERS CO., INC.
1519 K St. N.W. Dist. 1015

1869 MINTWOOD PL. NW.—7 rms., kit., 2 baths; pch.; Frig.; mod. bldg.; elev.; $100. L. T. Gravatte, 729 15th st. Natl. 0753.

1441 HARVARD ST. NW.
2 or 3 rooms, kitchen and bath. Frigidaire free. Resident manager, Apt. 2.

820 11th nw., 1 r., k., semi. b., gas, elec. $25
901 N. Y. ave., 2 rms., bath $25
1619 17th nw., 2 rms., kit., bath $30
51 Randolph pl., 4 rms., kit., b. $45
A. M. COOPER.
820 11th st. nw. Nat. 1332.

APARTMENTS—Unfurnished 52
(Continued.)

3 ROOMS, bath; newly decorated; light, heat incl.; $30; near G. P. O. Inquire Mr. Harris, 13 H st. nw.; ME. 8583.

BALANCE YOUR CUT!
3 R., $45; 4 R., $60; 5 R., $67.50.
All large, outside rooms, two exposures; redecorated, modern; tile bath; parquet floors; Frigidaire. Earlington, 3033 16th nw.

THE SHAWMUT
2200 19TH ST. NW.
Corner of Kalorama road, just off Columbia road. Units of 1 room and bath, $37.50; 3 rooms, reception hall, bath and porch, $80.00. Also 6 rooms, reception hall, 2 baths, kitchen and porch, $140. All apartments newly redecorated.

1450 GIRARD ST. N.W.
Ideal apartment, 3 exposures, 4 rooms, kitchen, bath and porch. Electric Refrigeration, only $57.50.

WALTER A. BROWN
1400 H St. N.W. Nat. 1652.

BUSINESS PROPERTY—Rent 54

SPACE for shoe repair shop; heat, light; $18 mo.; opp. school; no competition. Call Clar. 2389.

STORE and fixtures; rent for any business. Thomas Circle location. Box 37, Washington Post.

STORE AND modern 7 rm. house; 2 porches (1 inclosed); large yard; alley; $75 mo.; can be rented as apartments. 1117 9th st. nw. Met. 4174.

OFFICES—STUDIOS for Rent 55

LARGE OFFICE with desks; private toilet; rent reasonable. 1125 14th st. nw.

EDMONDS BLDG.
917 15th st., opposite McPherson square. Large, well-ventilated offices in suites of 2, 4 or 6 rooms. Complete service designed to appeal to substantial tenants. Very low rentals.
SHANNON & LUCHS CO.,
1505 H st. nw. Nat. 2345.

HOUSES—Rent—Furnished 57

IN OLD GEORGETOWN—Attractive, completely furn. brick home; 8 rms., bath, butlers' pantry; h.-w. h.; formerly rented $75; now $50 mo. 3019 Cambridge pl. nw.; Pot. 6324.

37TH ST. NW., 1918—Exclusive section; attractively furn. tapestry brick home; 6 sunny rooms, tile bath (with shower); extra lav.; h.-w. h., automatic water heater; screened slp. porch, sun porch; built-in garage; shrubbery; $80 mo. EM. 7606.

We have several very desirable furnished houses for lease at very reasonable rentals, from $150 to $400 per month.
LINKINS CO.,
1733 De Sales st Dist. 3522.

HOUSES—Rent—Unfurnished 58

BAY ST. SE., 1823—Bet. 18th and 19th, B and C sts. se. 6 large rms. and bath; equipped for 2 families; A-1 condition; h.-w. h.; convenient to schools and transportation; $52.50 mo. Key at 1821 Bay st. se. Call Mr. Clark, NAt. 3007.

BUNGALOW—2-story, nearby Va., 6 rms., ba., 2-car gar., will make over new, $50; also nearby Md., 5 rms., ba. bungalow, $40 mo. Emerson 5083.

BUNGALOW — Temple Park, Alexandria; on Wash. bus lines; 25 min. to Pa. ave.; 6 rooms; a. m. i.; hardwood fls.; large yard; $42.50. Phone Alex. 592-W.

CHEVY CHASE—All-brick, 4 bedrooms, 2 ba., 2-car gar., near schools and bus. Emerson 5083.

CLEVELAND PARK—Attractive bungalow, 4 bedrooms, 2 tiled baths, all in perfect condition; nice yard; garage; rent very reasonable. W. C. & A. N. Miller. DI. 4464.

GARFIELD ST., 3839—Semidetached brick, 8 rooms, 2 baths, garage; newly decorated; $85. Adams 9137-W. Owner.

GET OUR for rent list of modern homes and apartments; reasonably priced. John F. Donohoe & Sons, 314 Penna. ave se.

IDEAL LOCATION—9 rms. (4 bright bedrms.); 2 baths; sl. porch; oil burner; Frig.; a. m. i.; reas. Owner. Ad. 0031.

6-ROOM corner house, 1281 Penn st. ne.; $45; excel. summer place; built-in garage. Apply for key at 1262 Owens pl.

1509 N. Capitol st., 5 rms., bath $30.50
313 S st. ne., 6 rms., bath $37.50
420 3d st. nw., 10 rms., bath $50.00
D. H. JOHNSON CO., 941 N. Y. ave. nw.

112 ADAMS ST. NW.—Six rooms, bath, 2 porches, large yard, 2-car garage; reasonable.

$75.00 ATTRACTIVE CORNER HOUSE. 8 rooms, 2 sun rooms, perfect for entertaining or for children; 2 baths, 2-car garage. 3540 Hertford Place N.W.
HENRY J. ROBB, INC.
1024 Vermont Ave. Dist. 8141

LOW RENT—$60.00
4902 7TH ST. N.W.
Lovely home, consisting of living room, dining room, 3 bedrooms, kitchen and tiled bath with built-in tub and shower.

IN PETWORTH—$65.00
4517 5TH ST. N.W.
Beautiful home consisting of reception hall, large, bright living room, dining room, 3 good size bedrooms, bath with built-in tub and shower; large, bright kitchen, large rear yard; garage; equipped with electrical refrigeration.

SEMI-DETACHED — $65.00
1118 ALLISON ST. N.W.
Lovely home consisting of 6 rooms, bath, hot-water heat, electricity, sleeping porch and garage; in good condition.

IN PETWORTH—$70.00
431 DECATUR ST. N.W.
Beautiful home, convenient to schools, car line and stores, which consists of large, bright living room, dining room, 3 bright bedrooms, lovely kitchen, tiled bath with built-in tub and shower; 2 screened porches, extra lavatory in basement, laundry tubs, large rear yard, hot-water heat, electricity and garage.

DETACHED HOME IN CHEVY CHASE
4621 NORWOOD DRIVE—$85.
This beautiful home is located opposite Chevy Chase Golf Course, 1 block south of Bradley Lane, and consists of large, bright living room with fireplace; good size dining room, 3 bedrooms, fully tiled bath with built-in tub and shower, and also semi-bath on bedroom floors; large, bright kitchen; extra lavatory in basement; laundry tubs, detached garage; large, rear yard; equipped with Frigidaire.
14th & K. CAFRITZ. Dist. 9080.

Furnished or Unfurnished 59

CHEVY CHASE, D. C.—Lovely, modern detached house; 12 rooms, 3 baths; oil burner; Frigidaire; large grounds; garage; reas. Cl. 1175.

16TH ST. NW., 5912—Nine rooms, 3 baths, Persian rugs, portieres, curtains, grand piano, porch furn., etc.; oil heat, elec. refrigeration, veranda, yard for play, 2-car garage; perfect condition, $150. Robert L. McKeever, Na. 4750.

SUBURBAN—For Rent 61

BUNGALOWS—Made over new; nearby Va. and Md.; 5 to 6 rms. and bath, $36 to $50 mo. Cleve. 4733.

FORT MYER HEIGHTS—On car line; 3 rms., priv. bath; a. m. i.; $25. Clar. 1023.

HYATTSVILLE, MD.—45 Columbia ave. 8 rms., 2 baths; entirely modern; newly decorated; large yard; $45. Call Roger B. Smith, 314 8th nw.; NA. 6814.

NEARBY Virginia; 10 minutes to city; unusual 2-story home; 6 large rooms, tile bath; big living room; wood-burning fireplace; dining room, 3 bedrooms; front and rear porches; lot 100x200; shade, fruit, shrubs, rose garden; garage; $50. Wal. 8893.

WANTED—TO RENT 65

FURNISHED—Two-room, bath apartment, inexpensive, in city. Address particulars to J. Morrisson, 1616 18th st. nw.

HAVE calls for rental properties. All sections; LIST YOURS for quick results and satisfactory service. CHAS. D. SAGER, 924 14th st. nw. Natl. 0036.

LIST YOUR PROPERTIES for rent with Graham & Ogden, 313 Woodward Bldg., Natl. 3689, 803 King st., Alex. 1300.

LIST your rental properties now. Phone service until 9 p. m.; available clients for moderately priced Chevy Chase and Cleveland Park properties. Phone S. A. Young, Cleveland 4752.

Specializing in Property Management.
A. S. GARDINER,
932 Investment Bldg. Natl. 0334.

I CAN RENT YOUR VACANT PROPERTY.
HARRY B. PITTS.
1343 H St. N.W. Met. 4300.

BUSINESS PROPERTY—Sale 67

10 ROOMS and store, brick, near corner of 8th and F sts. ne.; will sell reasonable or lease to desirable tenant. Box 28, Washington Post.

BUSINESS OPPORTUNITY.
Near K Street Market.
922 5th ST. N.W.
An ideal location for your business; a large store with connecting garage for four cars. Priced for quick sale, $14,300.
CHAS. D. SAGER.
National 0036. 924 14th St. N.W.

HOUSES FOR SALE 68

A HOME in Chevy Chase, D. C., placed on the market—new—less than a year ago at $14,950. Can now be had for $11,750. It contains six bedrooms and five other main rooms, including step-down living room and magnificent paneled ballroom with hardwood dance floor, three baths, two lavatories, two-car built-in garage, service room, breakfast nook. The kitchen is electrically equipped, gas heat, two open fireplaces. The lot is 50x137 feet; beautifully landscaped. District 1017.

HOUSES FOR SALE 68
(Continued.)

GEORGETOWN—East of Wisconsin ave., 7-room brick corner house; oil burner; inclosed yard. Potomac 4444-J.

GUEST THEATER TICKETS—The Washington Post will give two free guest tickets to Loew's Fox Theater with each paid-in-advance want ad for seven or more times when brought to The Post's main office. Now playing Milton Berle, in person. On the screen, "Men Must Fight."

MD. AVE.—4-family house, furn.; must sell ½ price; large yard; 2-car garage. Dist. 7831.

NEVADA AVE., 5616—Near public and parochial schools, churches, stores; 4 bright, cheerful bedrms.; gar. Em. 0939.

$7,500—Near 13th and Randolph Sts.; very modern brick row, 20 ft. wide, in splendid condition. Three large porches, nice yard, garage, convenient neighborhood. Easy terms. Nat. 1438 until 9 p. m.

$9,500—New, det. brick, in good section of Chevy Chase, D. C.; six rooms, two baths, attic, slate roof, large concrete porch, weather stripped, copper screens, deep lot, garage. Phone Nat. 1438 until 9 p. m.

4424 14TH ST. NE.—Beautiful Mich. Manor; 3 bedrooms and sleeping porch, 2 baths, colored tile, sp. design Oxford cabinet in kitchen, real fireplaces in living room and reception room; large yard for play; electric refrigeration, screens, garage; new house. Open day and night. Phone for free auto service. J. Garrett Beitzell, Tower Bldg. DI. 3100.

$8,750—TERMS TO SUIT.
Downtown section, 11 rooms, bath, h.-w. h., electricity. Lewey, Inc., 1003 K st. nw. District 3625.

DO YOU WANT A BARGAIN?
$6,950
A modern brick home, renovated throughout, in new-house condition; 6 large rooms, reception hall, double rear porches, tiled bath, electric refrigeration, built-in garage, etc.; located in an excellent Northwest section, very convenient to schools, stores and transportation. A fine opportunity. Good terms to responsible party. Vacant.
WM. M. THROCKMORTON
206 Investment Bldg. Dist. 6092.

8-ROOM, 2-BATH BRICK.
BEST NORTHEAST SECTION.
$8,450—A 20-foot wide, Kennedy-Davis built home in the most popular part of the Northeast, near the Capitol and convenient to the downtown. Covered front and double rear porches, hot-water heat and hardwood floors. An exceptional buy.
SHANNON & LUCHS CO.
1505 H St. N.W. NA. 2345.

FOR COLORED.
KINGMAN PARK
23rd & Benning Blvd. N.E.
NEW HOMES
$6,175 to $6,495
Price and Terms
That
Fit Your Income
Modern; Brick; Recreation Room; Good Lots; Three Large Porches
No Family Should Rent
Home Ownership Easy
Sample House
520 23rd St. N.E.
CHAS. D. SAGER
Realtor and Builder.
National 0036. 924 14th St. N.W.

3604 Quesada St.
Chevy Chase, D. C.
Detached Home of
7 Rooms—2 Baths
$250 Cash
Price $11,000
(No Refinancing Charges for 10 Years)
Features include open and inclosed porches; awnings, screens and draperies; fireplace in living room; oil burner; Frigidaire; garage. Property in excellent condition.
Open Sunday
H. L. RUST COMPANY
1001 15th St. National 8100

FOR EXCHANGE 70A

WILL EXCHANGE 10 waterfront building lots for diamonds and cash. Box 40, Washington Post.

2 SMALL BRICK HOUSES, N. W.; good cond.; rented; subject to one trust; exchange for large downtown house. Mr. Griggs, ME. 5088 or GE. 4792.

210 ACRES, Va. farm; fertile soil; 8-rm. stone house; barn; outbuildings; exchange for city property. NA. 0662.

LOTS for SALE 72

ONE of the finest home sites in Wash., corner 39th and Fulton sts. nw.; will sacrifice, 75c foot. Met. 1704.

HILLCREST (corner near Ala. ave.)—All improvements, including sewer, $1,050. F. M. Doyle, Realtor, Dist. 7965.

2 LOTS—45.1 ft. front; first commercial zone; 403 and 405 2d st. ne., facing the Plaza. Bargain, $11,000. Will take improved property in exchange. Mr. Bettrus, West 2000, Br. 112, Fort Myer, Va., Battery Headquarters.

SUBURBAN for SALE 73

AURORA HILLS, Va.—A suburban location of distinction; detached bungalow; 5 rooms; wood-burning fireplace; especially designed labor-saving kitchen; electric refrigeration; colored tile bath, with shower; hot-water heat; cellar, attic; unexcelled bargain at $6,950. Phone Clarendon 272.

BEST BUY in Hyattsville; 2-story home; 6 rms., bath; h.-w. h., elec., city water; front and side porches; sleeping porch; fruit and shade trees; garden; chicken house; garage; ideal for kiddies; cost, $6,500; sell, $3,750; cash, $200, $35 monthly. Ashe, Hyatts. 327.

E ST. SE., 1336—5 rms., bath; a. m. i.; $3,500; small cash payment; bal. rent.

GUEST THEATER TICKETS—The Washington Post will give two free guest tickets to Loew's Fox Theater with each paid-in-advance want ad for seven or more times when brought to The Post's main office Now playing Milton Berle, in person. On the screen, "Men Must Fight."

KENSINGTON, Md. — Modern 7-room house; ¾-acre ground; $500 cash, balance monthly. Call Wis. 2353.

SUBURBAN HOMES AND FARMS, RENT OR SALE. ROBERT E. LOHR, 211 CEDAR ST., TAKOMA PARK, GE. 3891.

7-ROOM HOUSE, 10 acres or more; 3 miles south of Fairfax C. H., Va., route 3; on hard road; terms. J. M. Pettit, Fairfax, Va., Route 3.

27 BUILT—26 SOLD
$5,950. BUNGALOW.
5 rooms, tile bath; hot-water heat; electric refrigeration; finished attic; basement under entire house; garage; lot landscaped. Lyon & Fitch, Inc., Nat. 8410; Clar. 860.

SUBURBAN—Sale or Rent 73A

BALLSTON, VA.—Charming 2-story frame house, 6 rooms, bath; elec., city water, furnace, copper screens, inclosed sleeping porch; 2-car garage; fruit trees; garden, flowers; only $40 month. Phone Clarendon 1611.

TAKOMA PARK PROPERTIES.
ALBANY D. GRUBB.
33 Carroll ave., Takoma Park. SH. 3152.

FARMS—Land for Sale 74

FARMS, water-front property, colonial homes; write for list. Leonard Snider, La Plata, Md.

$500 DOWN; 100 acres land; ¼ mile from State road; 14½ miles D. C.; $2,900. Adams 1480-W.

SHORE PROPERTY—Sale 76

REHOBOTH BEACH, DEL.—On the ocean. Rent or buy NOW your summer home here where pine and ocean meet. Cottages or lots. Prices reduced. Full information, address Publicity Bureau, 633 F st. nw. Phone Emerson 1696.

WANTED—REAL ESTATE 77

CALL ME before you sell. Immediate cash for your property; brick or frame; any condition; District only. G. G. Duty, 1024 Vermont ave. National 4483.

CASH at once for small D. C. houses; white or colored. Call Mr. Griggs, Me. 5088 or Ge. 4792. Quick action.

FARM WANTED—Will consider buying or trading my home in Takoma Park, Md., for 10 or 15 acre farm; soil must be fertile and house must be in good condition and have electricity. Must be situated about 8 miles north of Washington. Some wood is necessary. In reply give all details. Pre-depression price will not be considered. Phone National 4205, br. 56. Mr. Taylor.

I HAVE $30,000; will buy small houses. Write details Henry S. Grogan, 724 9th.

I PAY CASH for small houses, white or colored, regardless of condition. Wm. J. Callanan, 1427 Eye nw. Natl. 3971.

WANTED—6-room improved home; about $5,000; with $500 cash; give full description. D. H. Johnson, 941 New York ave. nw.; NA. 1373.

THE ONCE OVER

—By H. I. PHILLIPS—

WHY NOT RHYME ALL THE PERSONAL ADS?

I PEN these lines to Minny Hanff
For whom I've searched from Maine to Banff,
But all my letters have miscarried—
Perhaps, Miss Hanff, you've since been married.
If from the dumps you'd rescue him,
Please drop a line, my sweet, to Jim.

From the personal column of the New York Times.

* * * *

Girl going South by motor car
Dislikes bleak solitude that far.
Would take a man (or lady) who
Would cut the cost of trip in two.

* * * *

Gentleman sailing to Salvador
Would execute commission for
Anybody so constituted
He'd like to have one executed.

* * * *

Wanted: Address of Eddie Beers,
Missing from home for 30 years;
He left his folks in '89—
It's darned near time he dropped a line.

* * * *

Will any one knowing the home address
Of Flavius Hemingway Chester Kress
Please give his folks a little buzz—
They hope, however, nobody does.

* * * *

Infant wanted for adoption—
One on which they'll grant an option;
In case the kid lacks winning ways
We'll ship it back in thirty days.

* * * *

Will the person or persons who
Saw a man knocked black and blue
When thrown from a train by an irate crew
Send me their names so I can sue?

* * * *

I write this ad to Jennie Post,
For whom I've searched from coast to coast;
If you should read these lines, my Jennie,
Please write me of your love . . . if any.
You'll cheer me up immensely, honey,
For ads like this cost lots of money.

* * * *

THE POSSIBILITIES.

A college professor says that beer is not fattening. When the brewers really get into their advertising stride they will probably insist that it is a flesh remover, face beautifier and energy builder.

* * * *

"You're fired," said the radio comedian to his script writer. "I'll teach you that nobody can sell me an original joke."

* * * *

Elmer Twitchell has invented a diving bell that will go so deep it can be used to locate moving picture company assets.

* * * *

Add similes: As restless as a man who can't sleep through the animated cartoons.

Lawyers' Institute Will Begin Today

Child, Law and Court to Be Theme, Former Judge Presiding.

The opening session of the Institute on Social Jurisprudence, which will have as its theme, "The Child, the Law and the Court," will be held today at the United States Chamber of Commerce with J. Wilmer Latimer, former District Juvenile Court judge, presiding.

Topics for discussion are "What Should the Community Expect of the Juvenile Court," and "What Kinds of Persons are Qualified to Administer the Juvenile Court." James S. Owens, director of probation of New York State, will be the leading speaker.

The institute was ushered in last night with a radio address by Sanford Bates, director of the United States Bureau of Prisons, on "The Juvenile Delinquent."

Verbeck New Head Of Military Group

Election of Officers Ends Convention Here of Cadet Experts.

Col. Guido F. Verbeck, of the Manlius School, N. Y., was elected president of the Association of Military Colleges and Schools of the United States at the concluding session today of the twentieth annual meeting of the association, at the Ambassador Hotel. He succeeds Lieut. Col. A. M. Hitch, Kemper Military School, Boonville, Mo.

Col. C. R. Endsley, of the Tennessee Military Institute, Sweetwater, Tenn., succeeds Maj. Gen. J. A. Lejeune, Virginia Military Institute, Lexington, Va., as vice president. Lieut. Col. H. E. Jones, of Morgan Park Military Institute, Morgan Park, Chicago, Ill., was reelected secretary-treasurer.

The Association of Military Colleges and Schools, consisting of heads of outstanding military institutions in the United States, will meet in Washington next March, exact date to be announced later.

French Disarming Policy Is Explained

Dr. Dorsert Asserts Hitler Regime Prevents More Rapid Progress.

Although France has been reducing armaments, she has been obliged to take certain precautions to defend herself because of conditions in Germany under the Hitler regime, Dr. Leon Dorsert, of Georgetown University, told the Cosmopolitan Club yesterday.

Dr. Dorsert made a plea for a better understanding between the United States and France, based on the friendly relations established in 1776 and again in 1917. The speaker attributed the failure of France to pay her war debt installment to the United States partly to the moratorium arranged by former President Hoover.

There is considerable agitation on the part of French business men in favor of immediate payment, Dr. Dorsert said. Attendance prizes at the luncheon were won by F. W. Davis and Dr. Edward Horen.

SHORTAGE OF FUNDS SHUTS DOOR ON NEW RELIEF APPLICANTS

Scale of Aid Being Given to 10,000 Families to Be Cut After April 8.

Despite the fact that applications for unemployment aid are still pouring in at the rate of between 300 and 400 a week, the emergency relief committee of the Board of Public Welfare late yesterday directed Leroy A. Halbert, director of relief, to accept no new cases until July 1 because of an extreme shortage of funds.

Moreover, after April 8 the scale of relief now being administered to approximately 10,000 families will be cut about 25 per cent to enable the committee to carry on until the end of the fiscal year.

The only hope the committee has is that the Wagner-La Follette-Costigan relief bill will be passed in the interim, thus providing close to $1,250,000 for District relief.

Summary of Finances.

Sidney F. Taliaferro, committee chairman, issued a statement yesterday summing up the financial situation and setting forth the committee's plan. It follows:

"The emergency relief committee of the Board of Public Welfare, at a meeting held this afternoon, found that the report of the supervisor for the week ending March 25 showed:

"The sum of $38,148.98 expended during said week (during the previous week the sum of $41,382.54 was expended), that since August 1, 1932, 19,396 applications for relief have been received, that on March 25, 9,564 families were listed for relief payments, that 442 new applications had been received during the week ending that date and that 977 applications were pending.

Balance of $461,475.

"There remains an unexpended balance of $461,475.88 to cover the period of 14 weeks from March 25 to June 30. It requires approximately 10 days to regear the machinery to accomplish the reduction of outgo.

"In view of these facts and the lack of authority to create a deficit, the committee determined:

"First—To approve maximum expenditures, for all purposes, during the next two weeks of $41,000 per week.

"Second — Approve expenditures thereafter of $31,628 per week for the remaining 12 weeks to June 30.

80 Cents a Week.

"Third—Directed that no new cases be accepted for relief payments.

"The committee took this action with the greatest reluctance and regret realizing that serious hardship would necessarily result, but felt that it had no alternative because of the necessity of keeping within the appropriation."

The reduction in weekly expenditures after April 6 will bring the per capita relief down to about 80 cents a week or a little more than $3.10 a case, which averages four persons.

Sme destitute persons may be dropped altogether or else receive aid every other week.

Even More Pessimistic.

Public welfare officials are even more pessimisitc regarding the immediate future in view of the Federal economy program.

George S. Wilson, director, pointed out that whenever employes are dropped from pay rolls, the applications for relief increase.

The problem of unemployment relief has steadily increased since last August, when administration of the first $300,000 began. Although Congress has twice since appropriated additional funds and though the Community Chest has donated $100,000, the committee has never been able to raise the scale of relief to a livable wage.

Retirement Pay Urged For Wives of Workers

Representative William I. Sirovich (Democrat), New York, yesterday introduced a bill to permit widows of retired Government workers to draw part of the retirement pay of their mates after death.

The measure would permit such widows to draw three-fourths of their deceased husbands' retirement compensation. The condition was made that they must be 40 years old or over and must have been married ten years.

Dividend Checks Ready At Departmental Bank

The Departmental Bank yesterday announced that the first supplementary dividend checks of 30 per cent are now ready for distribution. These checks, it was explained, are for persons whose claims were not filed in time for the original payment.

For the convenience of its creditors the bank, at 1726 Pennsylvania avenue northwest, will be open from 8:30 a. m. until 10 p. m.

IN "BULLDOG DRUMMOND"

Post Staff Photo

Prominently cast in "Bulldog Drummond," to be given by Roosevelt High School students Friday and Saturday nights in the school auditorium, are (seated, left to right) Adelaide Smith, Ruth Eisinger, Yerby Pannill, Beverly Emmert and (standing) Annette Herschman.

CAPPER AND GREEN TO PROTEST RENTS

Mass Meeting at McKinley School Tonight Called by U. S. Employes.

An overflow crowd is expected to jam the auditorium at McKinley High School tonight, when protests are voiced against the continued high cost of housing in Washington at a mass meeting sponsored by the American Federation of Government Employes.

Principal speakers will include Senator Arthur Capper, of Kansas; Representative Virginia Jenckes, of Indiana, and William Green, president of the American Federation of Labor. They will discuss the legislative viewpoint on the movement to cut housing costs and the need for matching reduced incomes with lower rents.

The high cost of housing in the District from the standpoint of possible remedial action through legislation will be Senator Capper's topic. Representatives Jenckes will speak on "The District of Columbia as a Home," and Mr. Green will discuss the cost of living in Washington, with reference to wage reductions and unemployment.

The membership of all civic and Federal and business organizations have been invited to attend the meeting.

"It is the firm belief of Government workers," a statement from the arrangements committee read, "that housing costs are too high in Washington. Because of the 15 per cent salary reduction for Federal workers and similar wage cuts for those in private employment, it is our intention to make a concerted effort to bring down the cost of housing."

Requiem Mass Monday To Be for Senator Walsh

A solemn requiem month's mind mass will be said for the late Senator Thomas J. Walsh in the Church of the Immaculate Conception, Eighth and N streets northwest, Monday at 12:15 p. m. The services will be attended by the relatives and Capitol Hill associates of the senator. The Rev. Francis J. Hurney, pastor of the church, will be celebrant of the service, assisted by the Rev. S. A. Czyz, deacon, and the Rev. J. Kelly Reese, subdeacon.

The music will be directed by Harry Wheaton Howard, with Miss Florence Yocum, soprano, and Miss Kathryn Bowers, contralto, as soloist.

Variation of Resources Held Enemy of Concord

Ways in which many difficulties between nations are caused by variations in natural mineral resources were explained by Prof Hugh S. Taylor, of the faculty of Princeton University, in an address before the Princeton alumni association of Washington at a luncheon at the University Club yesterday.

Prof. Taylor explained that the distribution of the mineral resources bring on heavy taxation and tariff changes which affect the interrelationships of people. Laboratories hold the key to future world power, he declared.

PLAN TRIES TO AVOID POLICE DISMISSALS

Maj. Brown Hopes to Keep All on Job by Failing to Fill Vacancies.

Rather than dismiss any policemen in the event the 1934 budget estimate is enacted in its present form, Maj. Ernest W. Brown, superintendent of police, hopes to keep all men on the job by filling no vacancies.

Under the present estimate it would appear that the dismissal of 47 men would be necessary. However, Maj. Brown expects to be able to meet the curtailment in the estimate by no replacements.

At present there are nine vacancies in the department, with the possibility of several more in the next few months. There will probably be a number of retirements because of disability when the general medical examination of the policemen takes place next month.

The numerical strength of the department will be lessened by 47 men within the year, but Maj. Brown plans to keep the patrol force at its present level by withdrawing men from special assignments.

B. D. MacDonald to Talk To Geographic Society

Byron D. MacDonald, a modern Odysseus, frequent visitor to the scenes where the many-minded Odysseus found adventure, will present the National Geographic Society's closing lecture in the Washington Auditorium tonight. The subject will be "New Odysseys for Old."

With colored slides and moving pictures taken by himself during repeated visits to the eastern Mediterranean, Mr. MacDonald will show what remains of the ancient glory in the palace of the Minotaur, many-walled Troy, the haunt of the muses on Parnassus, the site of the Colossus of Rhodes, the monastic republic of Mount Athos, from whose green promontory all women are barred.

Champion of Fugitives Again in Police Toils

James H. Harley, 22, colored, who has escaped police on several occasions, was captured again yesterday near Eighteenth and Gale streets northeast by Policeman John Sirola, of the Ninth Precinct, and W. E. Stein, superintendent of the Occoquan wharf. Harley escaped from Occoquan last summer after being sentenced for stealing an automobile.

Last February Harley was arrested in Maryland, but escaped two hours after being locked in the LaPlata jail. Two days later he was cornered by Washington police but evaded capture by leaping from a second-story window. Still later he was found on Fourth street northwest, and again leaped from an upstairs window.

House Group Clerk In Traffic Accident

Taxi Driver Is Seriously Hurt When Barnes' Car and Cab Collide.

William P. Atkinson, 47, of 1841 Kalorama road northwest, a taxicab driver, was seriously injured last night when his cab was in collision with the automobile of Isaac R. Barnes, clerk of the House Foreign Affairs Committee, at Tenth and E streets northwest.

The impact overturned Atkinson's cab and it was with difficulty that passers-by extracted him from the wreckage. Witnesses declared Barnes was making a left-hand turn into Tenth street and struck the taxi.

Atkinson was taken to Emergency Hospital by a motorist. Physicians said he suffered a possible fracture of the skull and severe lacerations. Barnes was not held.

TRAFFIC TOLL

TO DATE.

With the advent of spring weather it is always a good idea to have your car overhauled for mechanical defects accumulated during the winter.

The accident figures are:

	1932.	1933.
Deaths	27	16
Injuries	898	862
Accidents	1,961	2,000

"Be Careful!"

BIRTHS, DEATHS AND MARRIAGES

BIRTHS REPORTED.

Loudon and Gertrude Campbell, boy.
Edward W. and Rebecca Calkins, boy.
Gilbert G. and Gladys Pay, boy.
Elliott T. and Elizabeth Dimond, boy.
John J. and Edith Brennan, boy.
Edward F. and Edna Pearson, boy.
Mason H. and Louise Samaha, girl.
William I. and Annabella Bauer, girl.
William E. and Mildred Zambreny, girl.
Paul and Libby Birtman, girl.
Paul G. and Rose Richardson, girl.
George J. and Frances Calavetinos, girl.
Louis M. and Dorothy Solomon, girl.
Morris and Sylvia Goldkind, girl.
John W. and Elizabeth Walsh, boy.
Samuel A. and Julia Davis, boy.
Frank E. and Ruth Ford, girl.

LICENSED TO MARRY.

Silvio A Alessi, 26, 1701 Park road northwest, and E. Louise Geaghan, 22, 1654 Columbia road northwest. The Rev. J. M. Moran

Joe Britton, 19, and Marie Woodson, 21, 2131 Warder place northwest. The Rev. P. Funtelroy

Berlin S Leppard, 24, 1834 Ninth street northwest, and Arena Dunahoo, 18, 4601 Kane place northeast. The Rev. G. W. Brent.

Ollie Newton, 28, 1320 Riggs street northwest, and Helen Warner, 21, 1317 Riggs street northwest. The Rev. E. C. Smith.

Henderson T Canard, 21, Belvoir, Va., and Erma E. Payne, 20, Haymarket, Va. The Rev. W. Pierpont.

Arthur W. Tyler, 28, and Gertrude A. Byers, 23, both of Richmond, Va. The Rev. A. F. Poore

Max Robinson, 30, Towson, Md., and Lillian Levey, 23, Baltimore, Md. Rabbi J. T. Loeb.

Charles L. Smith, 21, and Margaret T. Bond, 19, both of Baltimore, Md. The Rev. L. J. McDougle.

Marion D Smith, 35, Baltimore, Md., and Mary A. Frederick, 25, Catonsville, Md. The Rev. A. F. Poore.

Edward J. Childress, 22, and Hatie R. Melton, 21, both of Richmond, Va. The Rev. H. W. Tolson.

Licenses issued at Rockville, Md.:

Wallace W. Posey, 22, Bethesda, Md., and Blanche Virginia Sasscer, 18, Washington.

Benjamin Franklin Moyers, 25, Rockville, Md., and Missouri Alice Burkett, 20, Brookeville, Md.

Warren Irving Glover, jr., 21, Wardman Park Hotel, and Elizabeth Virginia Hoover, 21, 15 West Lenox street, Chevy Chase, Md

DEATHS REPORTED.

Alvirtia T. Murphy, 89 yrs., 32 R st. ne.
Rev. William B. Davis, 81 yrs., 5402 Conn. ave. nw.
Johanna Hennig, 79 yrs., 826 Emerson st. nw.
Louisa Harding Earll, 76 yrs., 3141 Mt. Pleasant st.
Daniel Batiste, 75 yrs., Gallinger Hosp.
Henry Randall Webb, 75 yrs., 727 19th st. nw.
Mary Louise Brown, 67 yrs., 831 5th st. ne.
John Ellery Stewart, 62 yrs., Gallinger Hosp.
Maiza M. Sampsell, 61 yrs., 1449 Pa. ave. se.
Katherine Pickett, 53 yrs., Garfield Hosp.
C. Maple, 45 yrs., 119 Pa. ave. nw.
Bertha R. Martin, 35 yrs., 2811 Dumbarton ave.
Howard Chambers, 33 yrs., 2012 4th st. ne.
Louise Ferguson, 28 yrs., Home for Incurables.
Margaret D. Miller, 24 yrs., 1237 31st st. nw.
Rosamond V. McDonald, 21 yrs., Providence Hosp.
Delores Collins, 19 mos., Children's Hosp.
Ellen M. Miller, 70 yrs., 1407 Belmont st. nw.
Laura Ford, 63 yrs., 1019½ Rovers ct.
Mary C. Gwynn, 59 yrs., 1445 S st. nw.
Joseph Belasco, 58 yrs., Emergency Hosp.
Estelle Pyndell, 49 yrs., Gallinger Hosp.
Ernest Fleet, 45 yrs., 303 2d st. sw.
Robert Stewart, 41 yrs., 334 Bryant st. nw.
Martha Williams, 35 yrs., 210 D st. se.
John A. Proctor, 4 mos., Children's Hosp.

MAJ. LEONARD SAYS HE DOES NOT WANT COMMISSIONER JOB

Backing Another, He Says; Bride Is Republican, Patman States.

By J. BERNARD McDONNELL.

Maj. Henry Leonard, United States Marine Corps, retired, yesterday put the quietus on the efforts of his friends to advance his name for consideration as District Commissioner.

"I am badly tainted with incurable Republicanism, am actively connected with the party in Colorado, am a legal resident and a voter in that State, and hence am ineligible for the position," he said.

Maj. Leonard, who has law offices in the Investment Building and is recognized as eminent in his profession, had been seriously advanced by some of his friends, among whom are some influential Washington residents.

Is Backing Another.

The major, whose empty coat sleeve flaps in the breeze when he doesn't tie it down, as a result of a shattered arm incurred in the course of his Marine Corps service, said he was interested in the candidacy of another for the post.

Nearly two-score names have been presented at the White House for the jobs but no decision has been reached. As nearly as can be ascertained, the President has not even got around to the point of weeding out the obvious ones. It will be a week or two before he does, it was said. Pressure of national business of emergency character has compelled his attention.

Meanwhile, the campaigns of various candidates are going merrily forward. Henry Gilligan is said to be the "dark horse" candidate of one of the members of the Cabinet. He has been indorsed by some of the citizens associations.

Vigorous Campaign.

Although nothing will be done about the job of corporation counsel until after the new Commissioners are appointed, those who want the job, which now is held by William W. Bride, are conducting an active and vigorous campaign. Representative Wright Patman (Democrat), Texas, noted principally for his sponsorship of increased payments to veterans, yesterday wrote a letter to Representative Mary T. Norton (Democrat), New Jersey, in which he declared Mr. Bride is a Republican.

Representative Patman said Mr Bride had contributed $100 to the Republican campaign fund four years ago. Although Mr. Bride refused to make any statement friends said he had contributed several times that amount to the Democratic campaign fund and pointed out that he and all of his family of voting age had been registered as Democrats and had voted as such while they had their home in Edgemoor, in Montgomery County, Md. The Patman letter was in response to a letter from Mrs. Norton, in which she asked support of the members of the House District Committee for the retention of Mr. Bride in his post. Refusal of Mr. Patman to go along with the other members of the committee was something of a surprise.

Northeast Tradesmen Favor Arthur Smith

The candidacy of Arthur Clarendon Smith for District Commissioner was indorsed last night by the Northeast Business Men's Association.

Former Girl Student Is Indicted in Larceny

Two indictments, charging housebreaking and larceny, were returned by the District grand jury yesterday against Virginia E. Turner, 19, former Western High School student.

The larceny of a coat valued at $150 from the locker of Marion H. Volkman at the high school, and the theft of clothing valued at $60 from the apartment of June and Sara Coe on Cathedral avenue northwest, are charged.

Frankenstein Is Sought As Witness to Shooting

"Frankenstein" was being sought by police last night in connection with a shooting at 1329 Ninth street northwest. Edward Johnson, 36, colored, 813 M street, was shot and seriously injured, allegedly by William Brown, 40, colored, of 1329 Ninth street northwest. Johnson is said to be in a serious condition at Freedmen's Hospital.

The only witness to the shooting is known only as "Frankenstein."

Jackson to Speak at Forum.

James A. Jackson, of the Department of Commerce, will be the principal speaker at the initial public meeting of the Young Peoples Forum tonight at the Asbury Methodist Episcopal Church, Eleventh and K streets northwest. His subject will be "The Negro and Applied Economics."

Leakage

In Character Causes View of "What's the Use?" Pastor Claims.

Anyone who is inclined to nurse sadness or to give up the struggle and say, "What's the use?" is bound to suffer from "character leakage," said the Rev. Dr. Thomas V. Moore, C. S. B., in a lecture yesterday at the Carlton Hotel.

Dr. Moore, who is professor of psychology at the Catholic University, compared character to a large reservoir which is empty at birth but filled in the course of education. Normal mental and physical hygiene in the first years of life prevents the neuroses of childhood, he said.

"From contacts with members of the family, and then at school, arise new moral problems and new principles are poured into the reservoir of character. Ideals are developed by reading. And so in various ways a system of intellectual habits and moral virtues is developed and the child becomes a man of character," he said.

The lecture was the last of a series for the benefit of St. Gertrude's School of Arts and Crafts.

Formality May Delay District Beer Selling

Licensing Board Confronted With Huge Task in Determining Who Shall Receive Permits; Applications Now Total 584.

There is grave danger that thirsty Washingtonians will not be able to quench their thirst for beer on April 7 in the District unless Congress pushes through the municipal beer bill early next week.

Vernon E. West, chairman of a beer licensing board named by the Commissioners, said yesterday that it is extremely doubtful whether his committee can pass upon the 584 applications for licenses to sell beer within two or three days.

The committee will hold its first meeting today and will determine questions of policy, as well as decide upon the form of applications and permits to be issued. One of the major questions, he said, is whether the committee shall pass upon the applications for licenses in the order in which they have been received, or shall hold up all licenses until they can be issued simultaneously.

Adoption of the latter policy would in all probability delay the quenching of Washington's thirst, whereas the former would be certain to be attacked as unfair by those who failed to receive licenses by April 7.

Under the terms of the District beer bill as it passed the House, a thorough investigation must be made of each license applicant's character and business. Such an inquiry would probably require several days, Mr. West said. As the committee has no facilities for making such an investigation, the police doubtless would have to be enlisted.

Not only will application forms have to be printed, but copies of these forms will have to be mailed all persons who have written in requests for licenses. These, in turn, must be sent back, properly filled out, by the applicants. Then the committee must investigate each one separately before a license is granted.

These applications have been pouring into the office of Daniel E. Garges, secretary to the Commissioners, at the rate of more than 100 a day this week. Yesterday there were 119, bringing the total to 584. The total by the time the beer bill is passed may well run into several thousand, thus making it impossible for all of them to get into operation by April 7.

Among the applicants yesterday were eight women and six hotels, the latter being the Mayflower, Occidental, Blackstone, New Winston, Continental and Martinique.

The Post on Tuesday erroneously stated that an operator of three Peoples Drug Stores had applied for licenses. It should have said that the applicant, D. Del Vecchio, operates three Peoples Hardware Stores.

A. U. DEBATE TEAM WINS OVER OBERLIN

Washington College Women Take Affirmative Side of Cancellation Issue.

Contending that a prosperous Europe is essential to the economic well-being of the United States, American University's women debate team won a victory over the Oberlin College debate trio last night on the question of war debt cancellation.

The Washington team, arguing for cancellation, based its attack on the inability of European nations to meet their indebtedness at the present time and also on the fact that on Europe depends, to a great extent, the economic stability of America.

The Oberlin team contended that cancellation would endanger world trade and greatly increase the American taxpayeds' burden. The visitors offered in rebuttal a plan for revision of debts, stating that the benefits of cancellation would thus be derived without the tax burden.

The three members of the A. U. team were Ann Henderson, Ruth Belden and Winona Buchanan. Fiancella McWilliams, Eone Goodenough and Eva May Parker represented the Oberlin, Ohio, College. Mrs. Elwood Street, a graduate of Oberlin, acted as chairman. The judges were Dr. H. A. Smith, principal of Central High School; Dr. H. T. Wilson, principal of National Park Seminary, and Dr. E. C. Highbee, president of Wilson Teachers College.

Taxicab Driver Reports Fifth Holdup by Thugs

Ernest H. Morningstar, a taxicab driver, of 330 Fourteenth street northwest, is becoming weary of having to turn over his hard-earned profits to holdup thugs.

Morningstar was held up for the fifth time during the past few months early yesterday and robbed of $4.45 by two men he had driven to Second and C streets northwest.

Proctor to Open Boys Garden Club Tomorrow

Justice James M. Proctor, of the District of Columbia Supreme Court, will officially open the Civitan Boys Garden Club on Benning road northeast at 10 a. m. tomorrow.

There are 70 boys in the club, and the garden work will be supervised by W. R. Beattie, senior horticulturist of the Department of Agriculture.

EDUCATION BOARD ELECTION FAVORED

Appointive System Attacked at Meeting of Conduit Road Citizens.

A resolution calling for the election instead of appointment of members to the District Board of Education was approved last night at a meeting of the Conduit Road Citizens Association at the Community Church.

Following a heated debate, the association voted to retain its present name. George W. Offutt, local attorney, and William M. Clayton, active worker in the District citizens associations, were indorsed for District Commissioners.

The association bitterly opposed any reduction in the appropriation of funds for District public schools and the importation of labor on District contracts.

It was agreed to send a resolution to the Federation of Citizens Associations calling for at least a 10 per cent reduction in District water rates.

Lucian Jordan, president, presided.

Trolley Route Changes Data Asked by P. U. C.

The Public Utilities Commission yesterday asked the Capital Traction Co. and the Washington Railway & Electric Co. to keep it informed of all changes in routes contemplated under the proposed merger so that the actual consolidation might be facilitated once a plan is agreed upon by the special committees.

Thomas R. Tate, chief engineer of the commission, will make a study of these route changes as they are submitted and will advise the commission as to their practicability.

Comdr. J. Q. Walton, Coast Guard, to Retire

Commander John Q. Walton, 1725 New Hampshire avenue northwest after nearly 30 years of service, will be retired from the United States Coast Guard tomorrow with the rank of commander. Commander Walton has had a large part in the construction of Coast Guard vessels.

His service began in the old Revenue Cutter Service, which was marged later into the Coast Guard. He was a pioneer in ship's radio work and for many years had charge of wireless on Coast Guard cutters.

DAILY WEATHER REPORT

TODAY'S SUN AND TIDE TABLE.

			A.M.	P.M.
Sun rises	5:56	High tide	11:30	12.00
Sun sets	6:30	Low tide	5:50	6:30

WEATHER CONDITIONS.

U S. Dept. of Agriculture, Weather Bureau. Washington, Thursday, Mar. 30—8 P. M.

Forecast for the District of Columbia—Occasional rain Friday and Saturday; warmer Friday, colder by Saturday night; increasing southeast and south winds shifting to northwest Saturday afternoon.

For Maryland and Virginia—Occasional rain Friday and Saturday; warmer Friday, colder by Saturday night.

The western disturbance has continued to move slowly eastward and it extends tonight from Wisconsin and eastern Minnesota southwestward to northeastern Mexico, Fort Worth, Tex., 29.60 inches. It has been attended by rain in the great central valleys, the west Gulf States, and portions of the Lake region, and by light snow or rain in the Rocky Mountain region. Another disturbance is moving eastward over the western Canadian provinces, Edmonton, Alberta, 29.48 inches, attended by rain in the north Pacific States, and pressure remains abnormally low over central and southern Alaska, Dutch Harbor, 28.68 inches, and Cordova, 28.88 inches. The disturbance that was south of Nova Scotia Wednesday night is moving slowly northeastward over the Canadian maritime provinces and Newfoundland, Sydney Nova Scotia, 29.52 inches. Pressure remains high from Hudson Strait south-southwestward to Florida, Resolution Island, Hudson Strait, 30.42 inches, and Hatteras, N. C., 30.34 inches, and it is relatively high and rising over the Pacific States, Eureka, Calif., 30.18 inches. The temperature has risen almost generally east of the Mississippi River and in the Plateau and northern Rocky Mountain regions and it has fallen in the southern Rocky Mountain region, the central Plains States and the middle Missouri Valley.

Marine forecasts—Along the Atlantic coast from Eastport to Sandy Hook the winds will be moderate north shifting to east or southeast and weather fair Friday followed by rain over south portion Friday night From Sandy Hook to Hatteras the winds will be increasing southeast or south and weather overcast Friday, showers Friday night. From Hatteras to Jacksonville the winds will be increasing southeast or south and weather fair Friday. From Jacksonville to Florida Straits the winds will be moderate southeast and weather partly overcast Friday. Over the east Gulf of Mexico the winds will be fresh southeast, probably strong at times over northwest portion and weather mostly overcast, showers over west portion Friday. Over the west Gulf of Mexico the winds will be fresh southeast and south shifting to northwest over west and central portions and weather overcast and showery Friday Over the western Caribbean Sea and Windward Passage the winds will be moderate northeast and weather partly overcast with local showers over south portion Friday.

Local Weather Report.

Temperature—Midnight, 41; 2 a. m., 38; 4 a. m., 35; 6 a. m., 33; 8 a. m., 38; 10 a. m., 48; 12 noon, 52; 2 p. m., 58; 4 p. m., 59; 6 p. m., 58; 8 p. m., 56; 10 p. m., 54. Highest, 60. Lowest, 32. Relative humidity—8 a. m., 75; 2 p. m., 23; 8 p. m., 32. Rainfall (8 p. m. to 8 p. m.), none. Hours of sunshine, 10.6. Per cent of possible sunshine, 84.

DEPARTURES FROM NORMAL.

Accumulated excess of temperature since January 1, 1933, 384 degrees.

Excess of temperature since March 1, 1933, 8 degrees.

Accumulated deficiency of precipitation since January 1, 1933, 1.36 inches.

Deficiency of precipitation since March 1, 1933, 0.42 inch.

Temperature same date last year—Highest, 71. Lowest, 35.

Temperatures and Precipitation.

Temperatures and precipitation for 24 hours ended Thursday 8 p. m.:

	Highest Thur.	Lowest Wed. night.	Thur. 8 p.m.	Rainfall.
Washington, D. C.	60	32	56	....
Asheville, N. C.	68	34	62	....
Atlanta, Ga.	76	50	72	....
Atlantic City, N. J.	58	32	52	....
Baltimore, Md.	62	36	52	....
Birmingham, Ala.	78	60	72	....
Bismarck, N. Dak.	60	38	56	....
Boston, Mass.	50	34	44	....
Buffalo, N. Y.	56	26	52	....
Chicago, Ill.	56	40	56	0.06
Cincinnati, Ohio	56	42	56	....
Cheyenne, Wyo.	48	28	46	....
Cleveland, Ohio	58	32	52	....
Davenport, Iowa	68	46	66	0.14
Denver, Colo.	54	32	52	0.20
Des Moines, Iowa	68	54	56	0.54
Detroit, Mich.	50	34	42	0.02
Duluth, Minn.	38	32	38	0.48
El Paso, Tex.	70	48	66	....
Galveston, Tex.	72	68	70	....
Helena, Mont.	58	34	56	....
Indianapolis, Ind.	58	44	58	0.14
Jacksonville, Fla.	72	60	66	....
Kansas City, Mo.	78	60	60	0.32
Little Rock, Ark.	74	62	62	0.38
Los Angeles, Calif.	70	50	60	....
Louisville, Ky.	66	46	62	0 06
Marquette, Mich.	42	30	36	....
Memphis, Tenn.	70	62	70	0.44
Miami, Fla.	76	72	74	....
Mobile, Ala.	78	64	68	....
New Orleans, La.	80	66	74	....
New York, N. Y.	52	34	48	....
North Platte, Nebr.	60	40	56	....
Omaha, Nebr.	54	52	48	0.32
Philadelphia, Pa.	58	36	54	....
Phoenix, Ariz.	78	50	76	....
Pittsburgh, Pa.	60	30	54	0.01
Portland, Me.	48	34	42	....
Portland, Oreg.	54	46	52	0.50
Salt Lake City, Utah	52	30	52	0.02
St. Louis, Mo.	66	54	60	0.66
St. Paul, Minn.	48	40	48	1 48
San Antonio, Tex.	86	68	84	....
San Diego, Calif.	64	48	60	....
San Francisco, Calif.	62	50	58	....
Santa Fe, N. Mex.	48	34	48	0.02
Savannah, Ga.	72	54	64	....
Seattle, Wash.	48	44	46	0.26
Springfield, Ill.	68	44	60	0.48
Tampa, Fla.	82	60	76	....
Toledo, Ohio	52	34	48	0.01
Vicksburg, Miss.	78	62	72	0.02

River Bulletin.

Harpers Ferry, W. Va., March 30.—Potomac and Shenandoah Rivers very muddy.

CHEMISTS REPORT MANY DISCOVERIES SINCE DEPRESSION

Dr. Egloff Points Out Why Alcohol-Gasoline Plan Will Not Work.

The output of scientific knowledge which chemistry has placed at the disposal of industry has greatly increased during the depression, according to a summary of the proceedings of the eighty-fifth meeting of the American Chemical Society, which closed its sessions here yesterday.

The registration at the meeting broke all records for the society's semiannual gatherings, the number enrolled exceeding 2,300. The number of authors who submitted papers during the sessions was 723. Progress in practically every field of chemical science was reported. Chemists are laying the foundations for new industries and are forging new weapons for the war on disease.

Criticizing Government proposals to blend gasoline with alcohol produced from grain, Dr. Gustav Egloff, research oil chemist, declared that the farmer is chasing a mirage, which in the end will do more harm than good and will not work to his relief.

Analyses Proposal.

The Government and State proposals, he said, would make mandatory a provision that all gasoline contain at least 10 per cent alcohol. This would mean that 1,800,000,000 gallons of alcohol would be produced yearly for this purpose.

"This enormous quantity of alcohol," Dr. Egloff declared, "would add to the motorist's gasoline bill approximately $90,000,000 a year, based on the farmer receiving 25 cents a bushel for corn."

The oil refiners, the scientist said, can, if they desire, make grain alcohol from crude petroleum and can make more of it than the "combined output of all the farms in the United States." He said they could produce this alcohol cheaper than it could be done from farm products, except when corn prices are very low.

Does Not Mix Well.

A car operated with straight gasoline will go 4 per cent farther on 1 gallon than one which uses a mixture of 10 per cent alcohol, he declared.

A further disadvantage of the mixture, he said, was its tendency to separate, with the alcohol dropping to the bottom of the gasoline tank and the gasoline floating to the top.

This can be overcome with the use of any of several blending agents, he said, but their use would add approximately 2 cents per gallon to the price.

He illustrated how the plan would actually work to the disadvantage of the farmer.

Illustrates Fallacy.

"Let us take the State of Iowa for example," he said. "The gasoline consumption for 1932 was 350,000,000 gallons, of which it was estimated that one-half was consumed by the farming population. To produce enough alcohol to have a 10 per cent blend would require 14,000,000 bushels of corn, for which, with 25-cent corn yielding 15 cents net a bushel, the farmers would have netted about $2,100,000.

"The increased motor fuel bill for Iowa would have been almost $9,000,000, of which the farmer would have paid about $4,500,000. The farmer would have lost about $2,400,000 unless the increased price of the balance of the corn products would overbalance this loss."

Seaman Is Indicted In Blackmail Case

Allegedly Took Several Hundred Dollars From House Member.

The District grand jury, in its last official function before going out of office, yesterday returned an indictment charging Luther C. Sykes, 24-year-old sailor, with blackmail. The indictment alleges that Sykes obtained several hundred dollars from Representative Walter G. Andrews, of Buffalo, N. Y.

The indictment charges that on March 13 Sykes wrote a letter to Representative Andrews demanding $500. United States Attorney Leo A. Rover, who presented the case to the jury, presented only one other witness, Detective Sergt. Earl P. Hartmann.

Sykes is in the District Jail, where he is being held in lieu of a $10,000 bond. He was arrested Tuesday morning at Fifteenth street and New York avenue northwest.

Man Put in Hospital; Street Fight Reported

Paul Selerabend, 35, 290 Nichols avenue southeast, was treated at Casualty Hospital last night for severe lacerations to his head, said to have been suffered in a street fight at Nichols avenue and Orange street southeast.

Carl Franklin Catlin, 17, 2907 Seventh street southeast, was arrested in connection with the altercation. The hospital reported that Selerabend had evidently been struck on the hand with an iron bar.

Jewish Layman Services.

Layman services conducted under auspices of the members of the Adas Israel Congregation will be held tonight at the synagogue, Sixth and I streets. Addresses will be delivered by Leopold V. Freudberg and Joseph D. Kaufman. Following the services, a round table discussion will be led by Mrs. Morris Gewirz.

FIRE RECORD.

3:23 a. m.—Albert Hall, Catholic University; false.
6:30 a. m.—3520 Connecticut avenue northwest; auto.
8:36 a. m.—416 G street southeast; chimney.
8:38 a. m.—1312 Valley place southeast; push cart.
10:46 a. m.—2318 North Capitol street; chimney.
12:38 p. m.—Benning road stock yards; grass.
3:37 p. m.—1055 Forty-eighth place northeast; roof.
4:45 p. m.—4000 D street southeast; brush.
5:25 p. m.—Sixteenth and Upshur streets northwest; auto.
6:20 p. m.—Randolph, between Eighteenth and Twentieth streets northeast; woods.
7:23 p. m.—Twenty-second and Jasper streets southeast; woods.
7:40 p. m.—2822 Bruce street southeast; woods.
9:58 p. m.—1719 Fourteenth street northwest; trash.